



Proposal #151

Create a March (TBA) Any-Moose Registration Hunt in 21D

Proponent - ADF&G

ADF&G - **SUPPORT**

MYAC - **SUPPORT** Ruby AC - **SUPPORT**

Prop
151-1

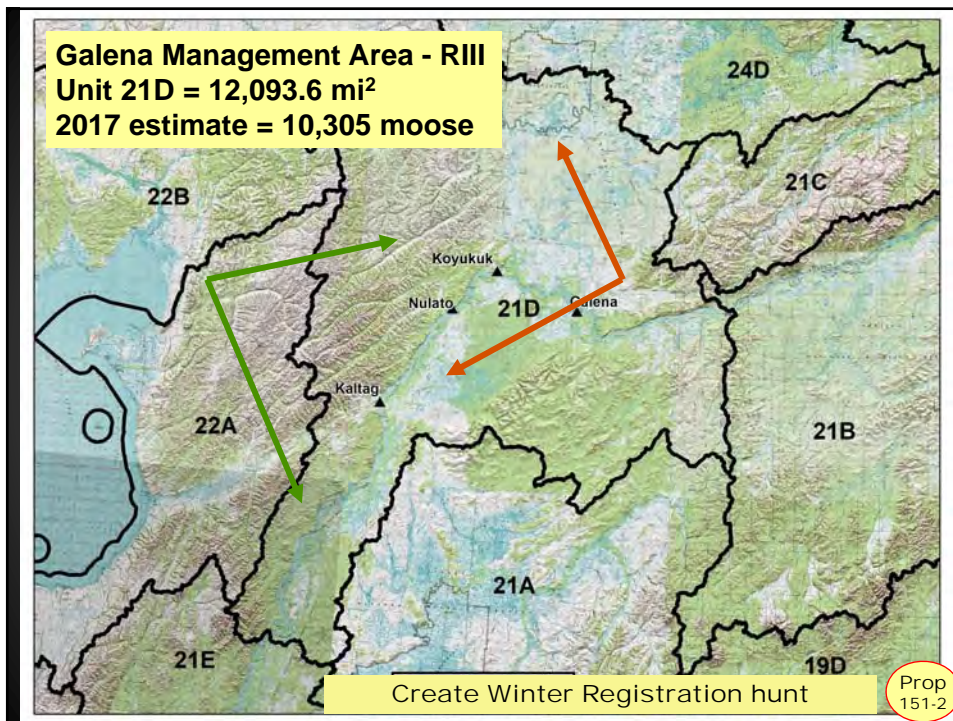

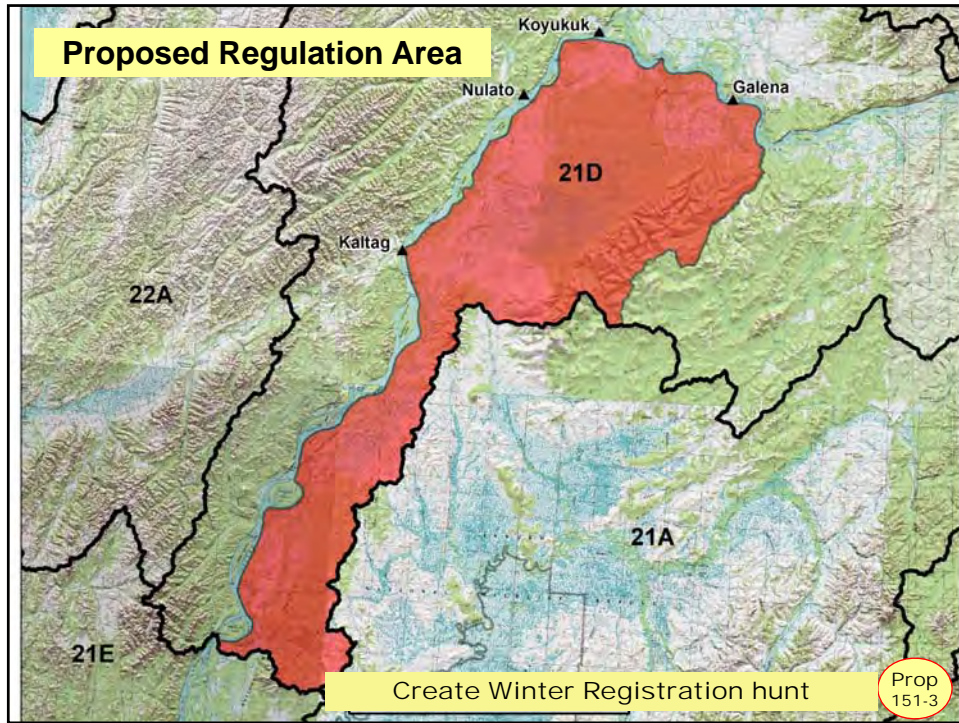

Proposal #151

Regulation

- Up to 15 days in March (TBA); any moose, no cows with calves
- Registration permit, residents only

Permit Hunt Conditions

- Permits available at 21D vendors or online
- Pre-season quota (Total/cows) established by Department (2019 = 25 total/20 cows)
- 2-day reporting requirement at 21D vendors/ADFG

Create Winter Registration hunt

Prop 151-4

The figure is a black rectangular box containing white and yellow text. At the top, it says 'Proposal #151'. Below that is the heading 'Regulation' in yellow. Underneath are two bullet points in green: 'Up to 15 days in March (TBA); any moose, no cows with calves' and 'Registration permit, residents only'. Below these is the heading 'Permit Hunt Conditions' in yellow. Underneath are three bullet points in green: 'Permits available at 21D vendors or online', 'Pre-season quota (Total/cows) established by Department (2019 = 25 total/20 cows)', and '2-day reporting requirement at 21D vendors/ADFG'. At the bottom, there is a yellow banner with the text 'Create Winter Registration hunt'. In the bottom right corner, there is a circular logo with the text 'Prop 151-4'.

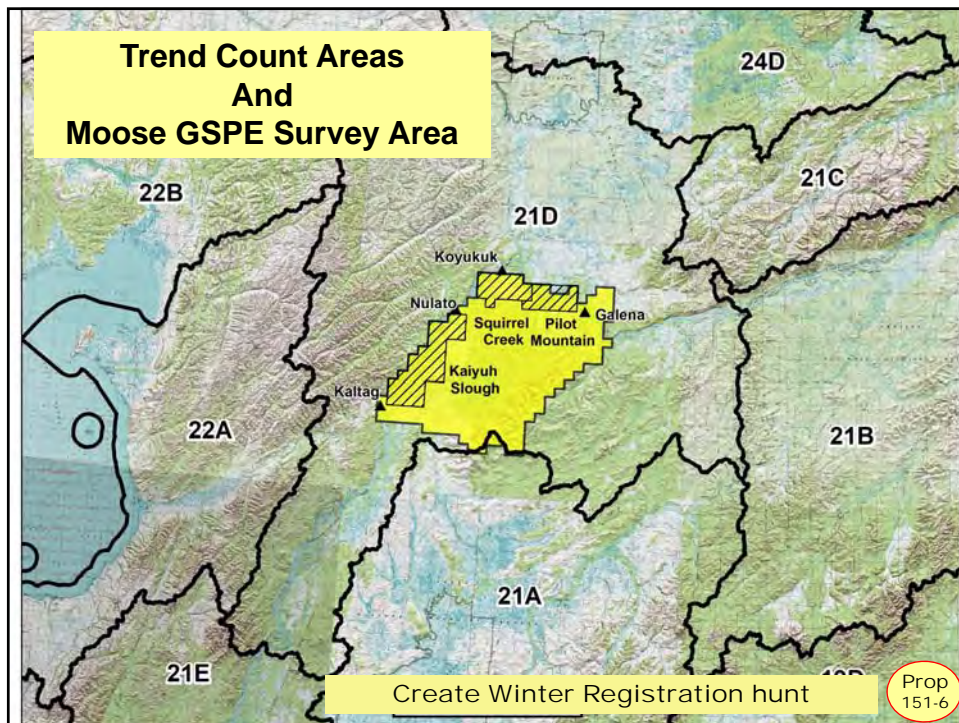
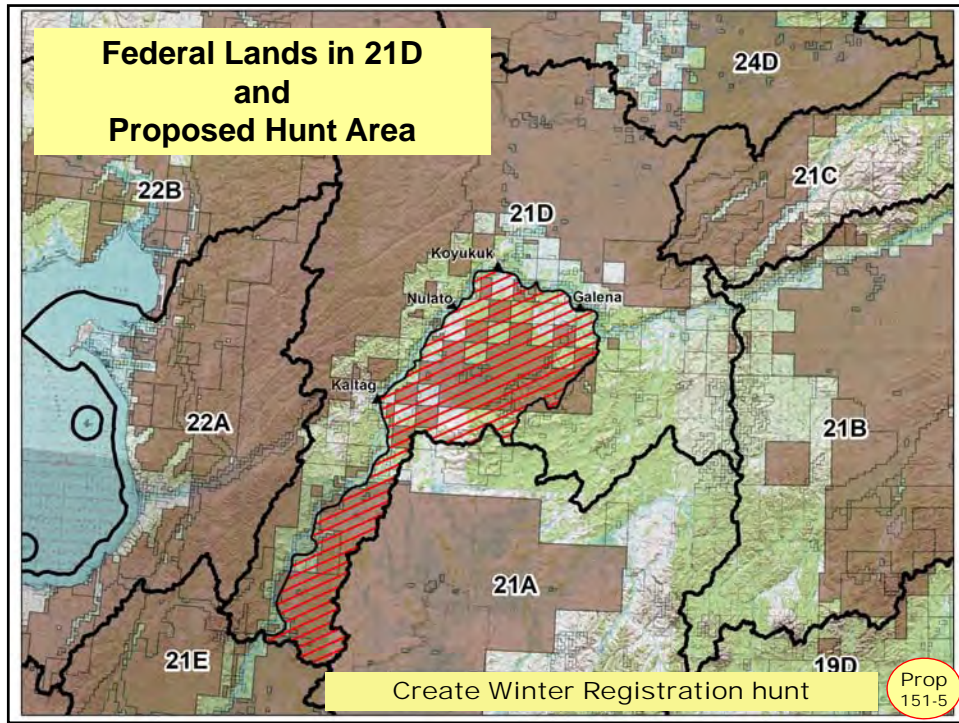

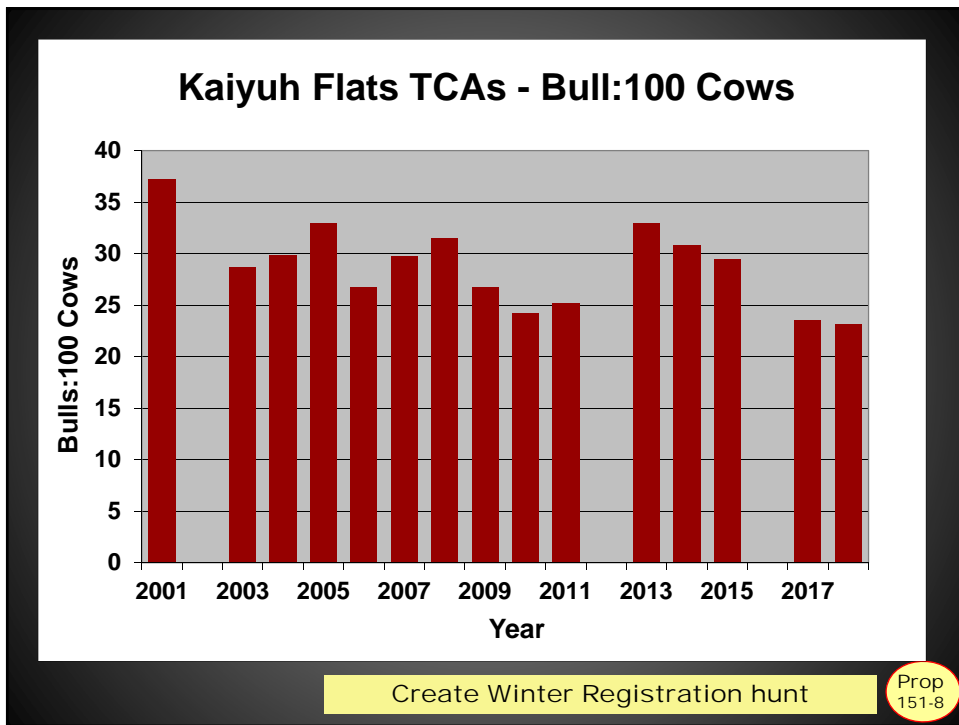
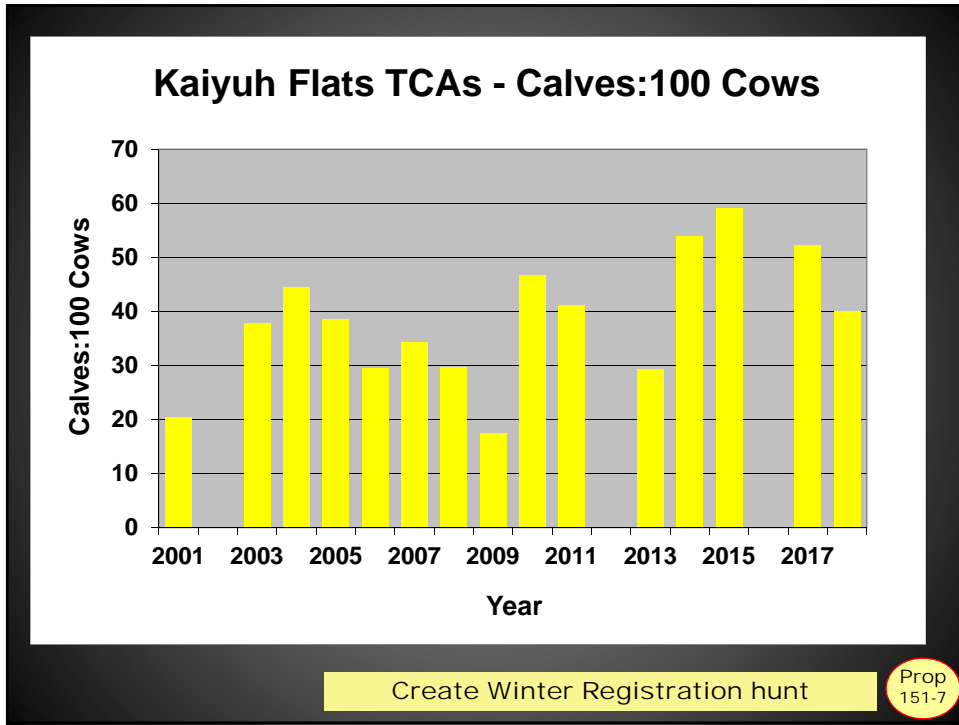

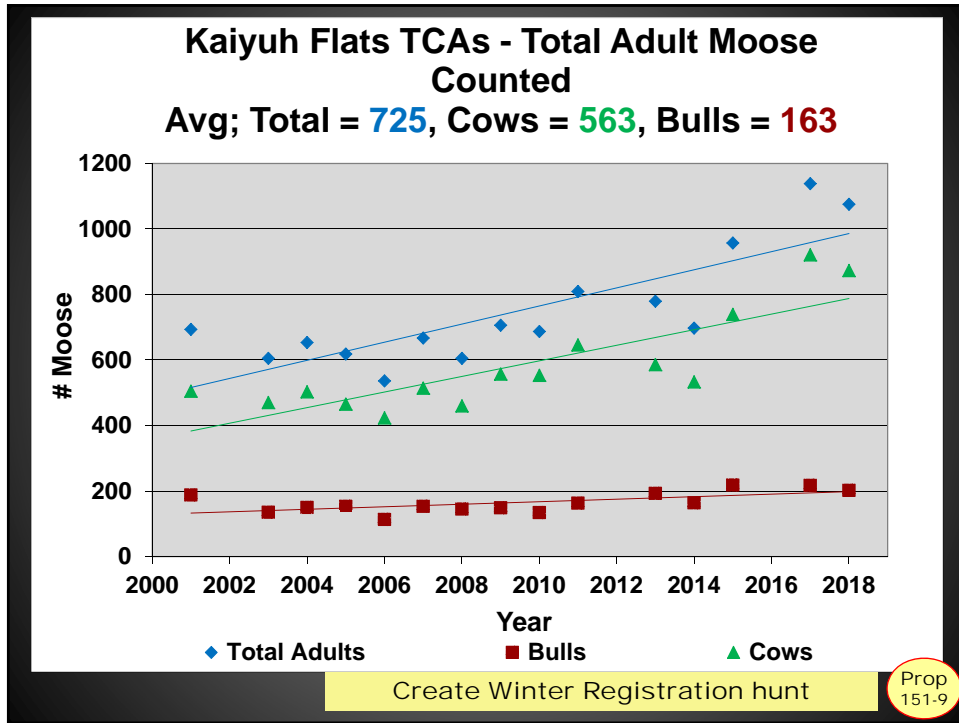

Proposal #151

Biological Considerations

- 2004 wildfire 265,916 acres, changing carrying capacity
- Other factors → Mild winters and fewer black bears
- Increasing moose population
 - Kaiyuh Flats Sub-Area GSPE; [2011 = 1,897 (± 209)=(1.03 moose/mi²); 2017 = 4,116 (± 412)=(2.17 moose/mi²)]
 - Kaiyuh Flats TCAs; [2001-2017 avg. = 725 adults; 2017 = 1,138 adults]

Create Winter Registration hunt

Prop 151-10



Proposal #151

Summary

- Provide harvest opportunity
 - Objective = 450-1,000; 2008-17 average = 412
 - 2019 quota (25 total/20 cows)
- Slow the rate of population increase, not decreasing the population (cow harvest = 0.9%)
- Build public support for the management strategy
- Time to assess habitat carrying capacity indices
- Federal land complications

Create Winter Registration hunt

Prop
151-11



Proposal #151

Create a March (TBA) Any-Moose Registration Hunt in 21D

Proponent – ADF&G

ADF&G – SUPPORT

MYAC – SUPPORT Ruby AC – SUPPORT

Prop
151-12