

Game Management Units 11 & 13

Glennallen Area Office
Alaska Department of Fish and Game

Frank Robbins, Area Biologist
Heidi Hatcher, Assistant Area Biologist
Shawn Conway, Wildlife Technician IV
Lauren D'Ascanio, Program Technician



Game Management Unit 11

Area: 12,784 mi²

Mountainous

Limited access

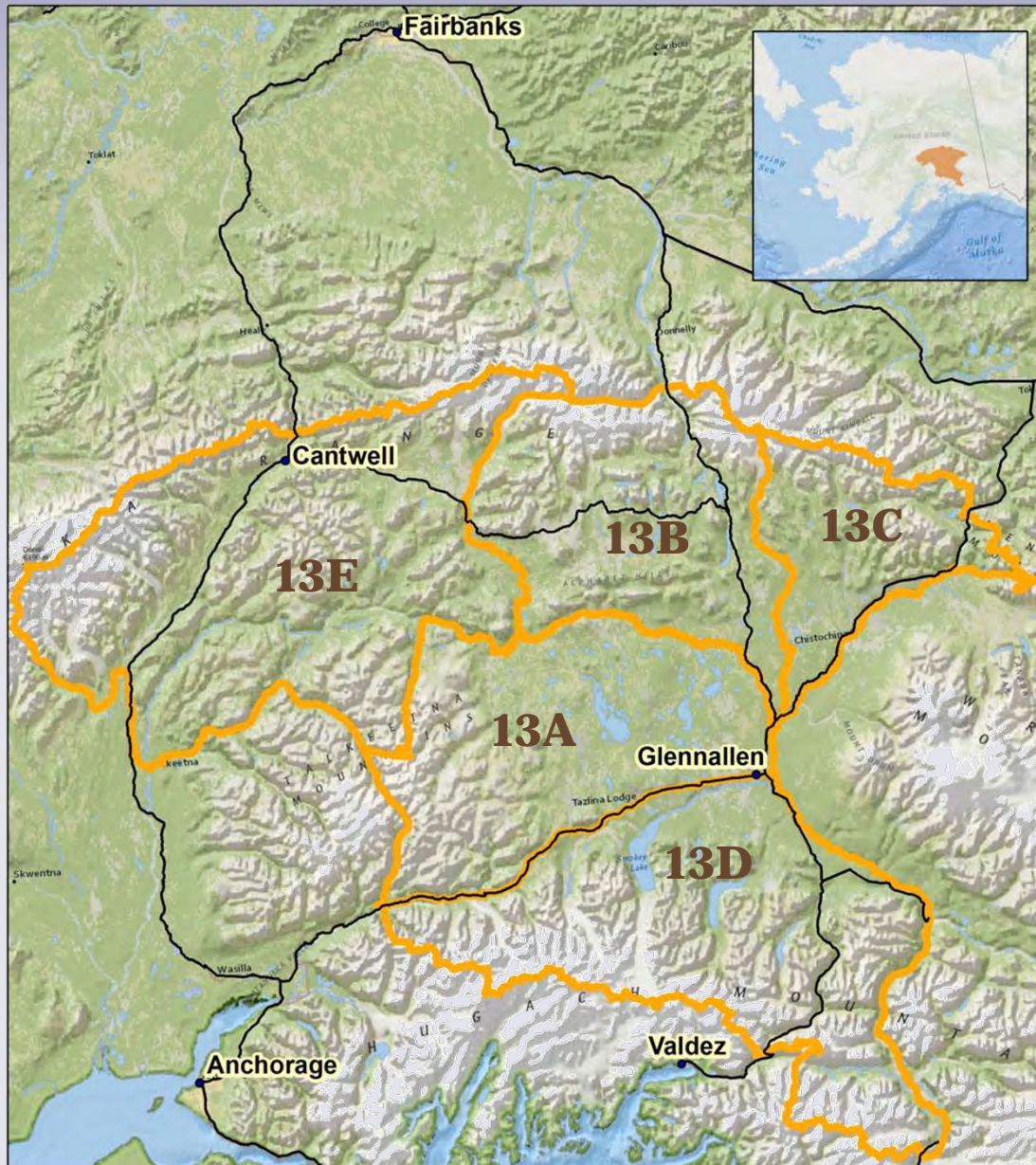

Game Management Unit 13

Area: 23,361 mi²

**State/Federal/
Private Land**

Centrally located

Bison

Chitina River - Unit 11

Population: 52 (2013-2017)

Harvest: 2/year (2013-2017)

Copper River - Unit 11/13D

Population: 200 (2015-2017)

Harvest: 9/year (2006-2016)



NO PROPOSALS

Black Bear

Three-Year Averages

Unit 11

Annual Harvest: 21

% Female Harvest: 24%

Harvest Trend: Stable to
Increasing



NO PROPOSALS

Black Bear

Three-Year Averages

Unit 13

Annual Harvest: 187

% Female Harvest: 31%

Harvest Trend: Increasing

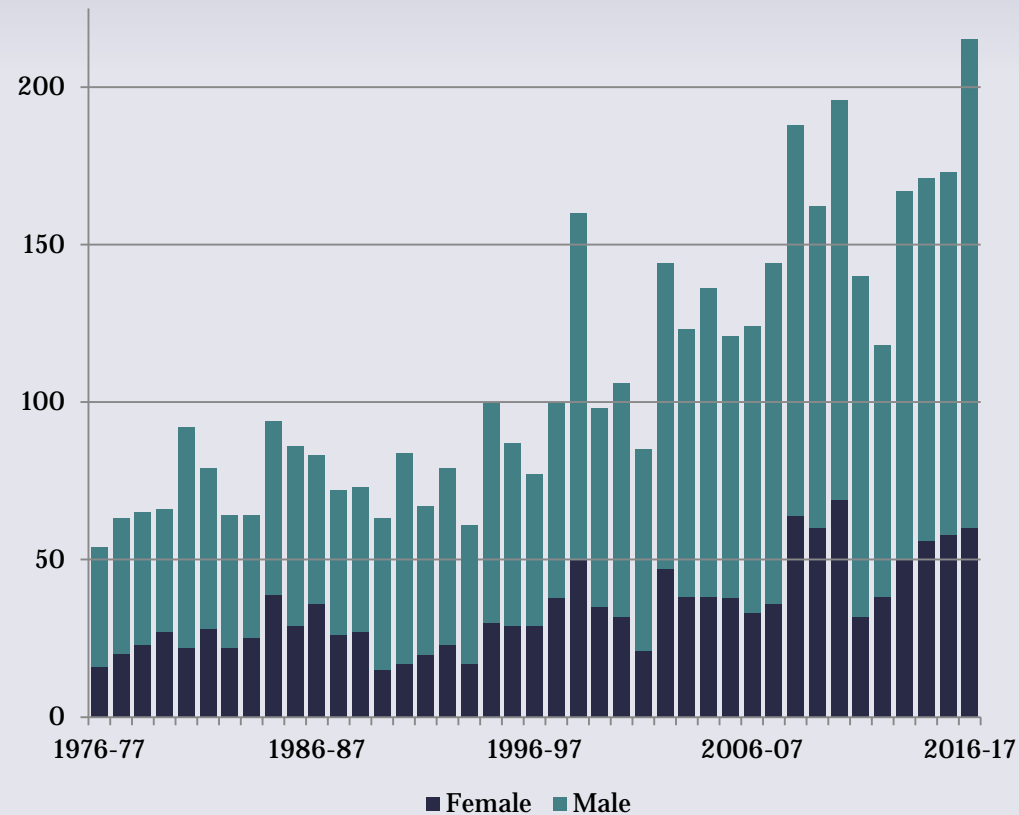

Brown Bear

Three-Year Averages

Unit 11

Harvest: 10 + 1 DLP or illegal

Average Age: 8.3 (stable)

% Female Harvest: 40%

Harvest Trend: Stable

Unit 13

Harvest: 133 + 3 DLP or illegal

Average Age: 5.6 (stable)

% Female Harvest: 41%

Harvest Trend: Stable

Population Trend: Declining



PROPOSALS 111, 112

Nelchina Caribou Herd

Population: 50,000

3-year harvest avg: 4,500

Harvest objective: 3,000-6,000



Nelchina Population Estimates and Fall Calf Ratios

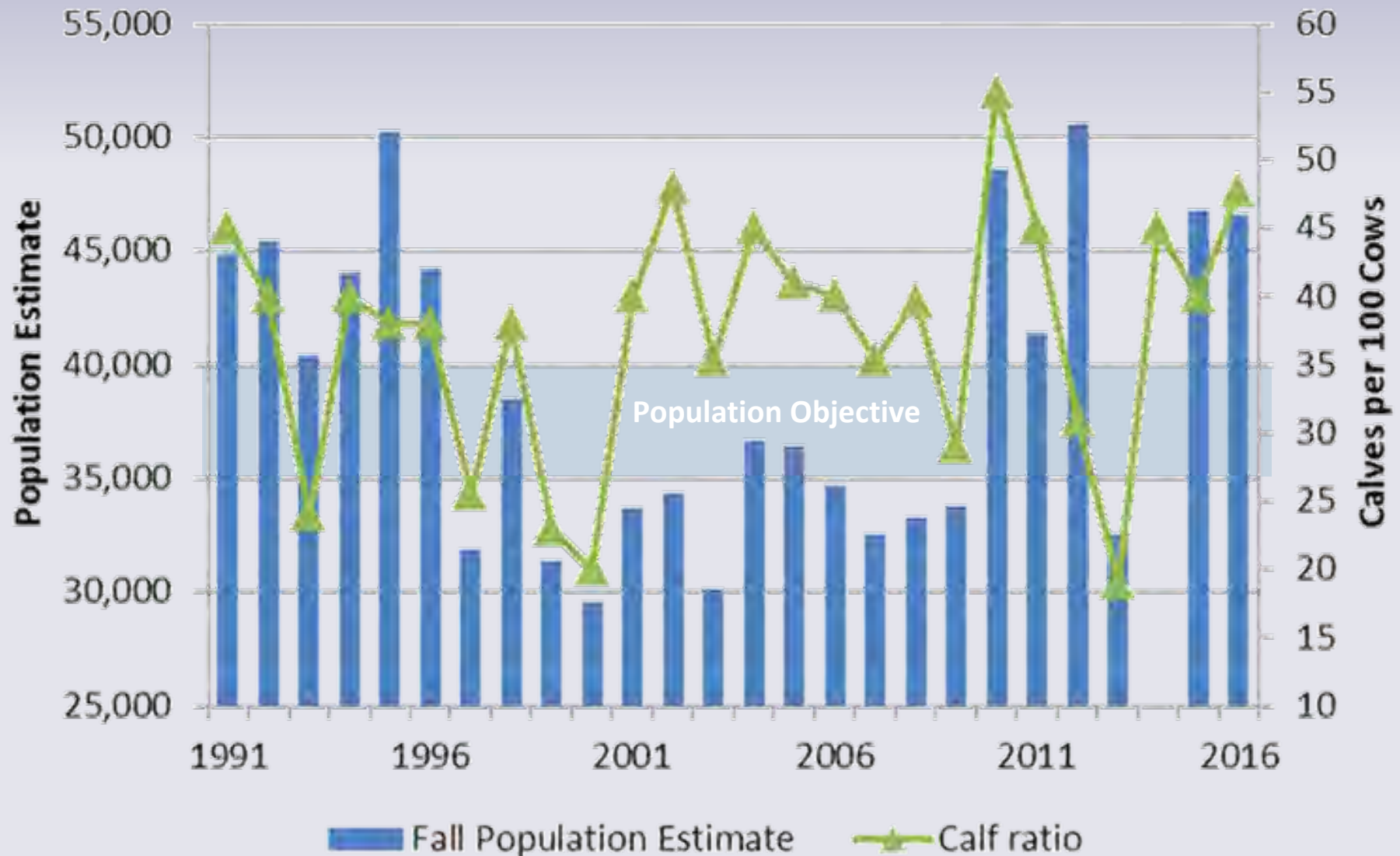

Nelchina Hunter Numbers and Harvest Totals

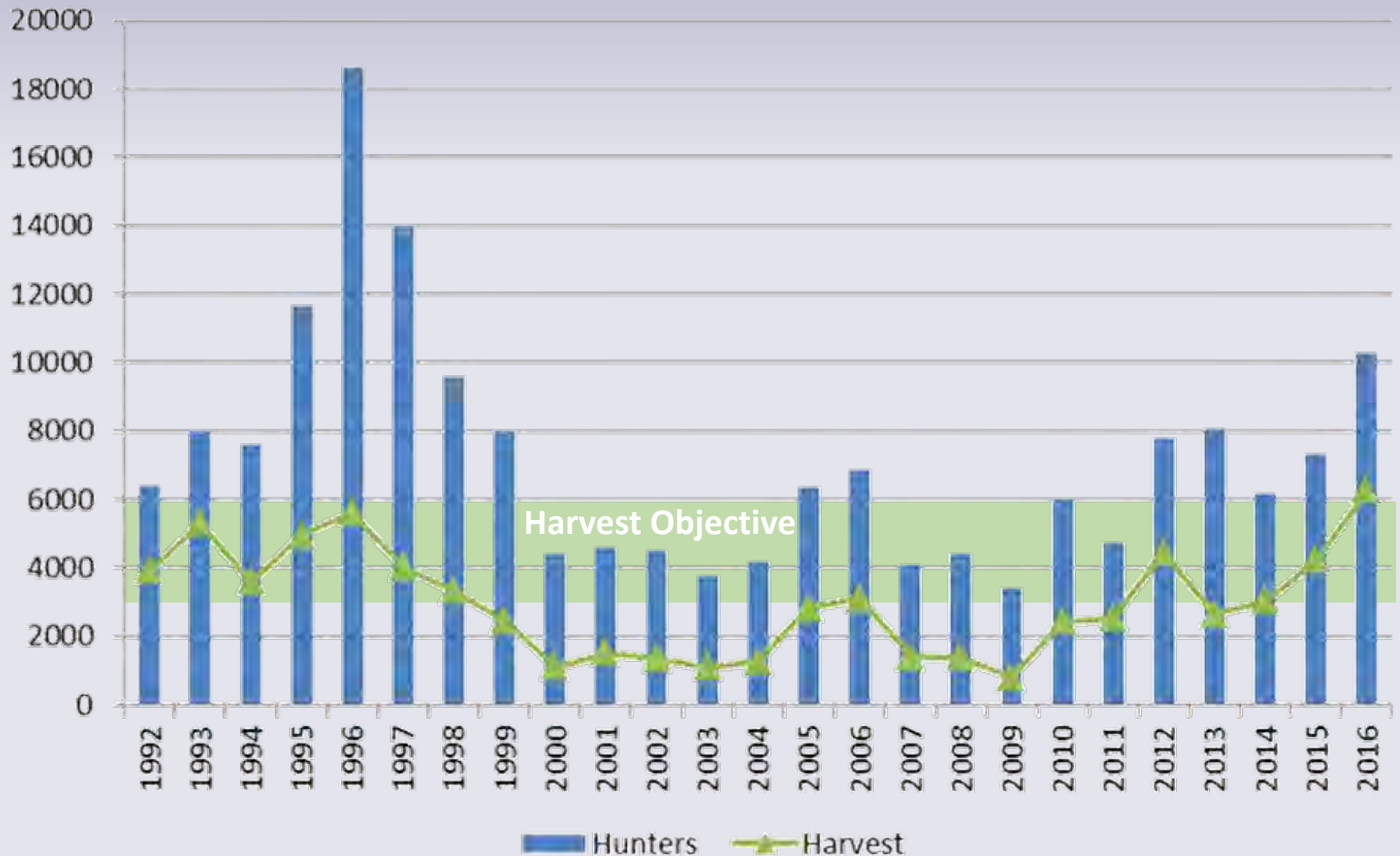

Moose

3-year averages

Unit 11

Harvest: 50 bulls

Population: Stable

Hunting Pressure: Stable



6 PROPOSALS

Moose

3-year averages

Unit 13

Harvest: 1,024 bulls

Population: Stable

Hunting Pressure:
Increasing

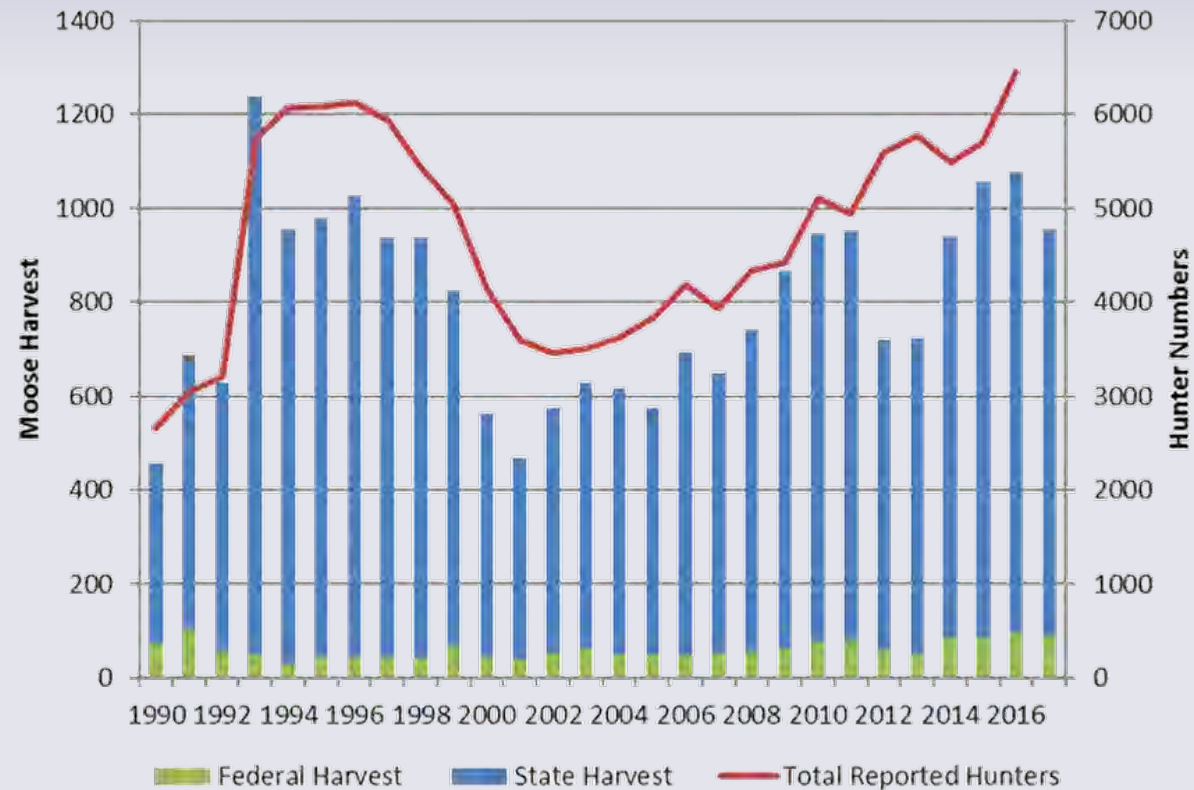

Dall Sheep

3-year averages

Unit 11

Wrangells:

Population: Stable

Harvest: 51

Harvest Trend: Stable to
Increasing



NO PROPOSALS

Dall Sheep

3-year averages

Unit 13

Eastern Talkeetnas (13A/E):

Population: Stable

Harvest: 41

Harvest Trend: Increasing

Chugach (13D):

Population: Stable

Harvest: 16

Harvest Trend: Stable



PROPOSAL 109

Mountain Goat

3-year average

Unit 11

Population: Stable

Unit 13

Population: Stable

Combined Harvest: 16/year



PROPOSAL 110

Furbearers

3-year averages

<u>Species</u>	<u>Unit 11</u>	<u>Unit 13</u>
Beaver	6 (low)	135 (low)
Lynx	19 (low)	83 (low)
Otter	4 (stable)	29 (stable)
Wolf	16 (stable)	68 (stable)
Wolverine	7 (stable)	62 (stable)



PROPOSALS 113, 114, 115, 116

Unit 11 Cumulative Reported Wolf Harvest Distribution by Month, Regulatory Years 2010-2016

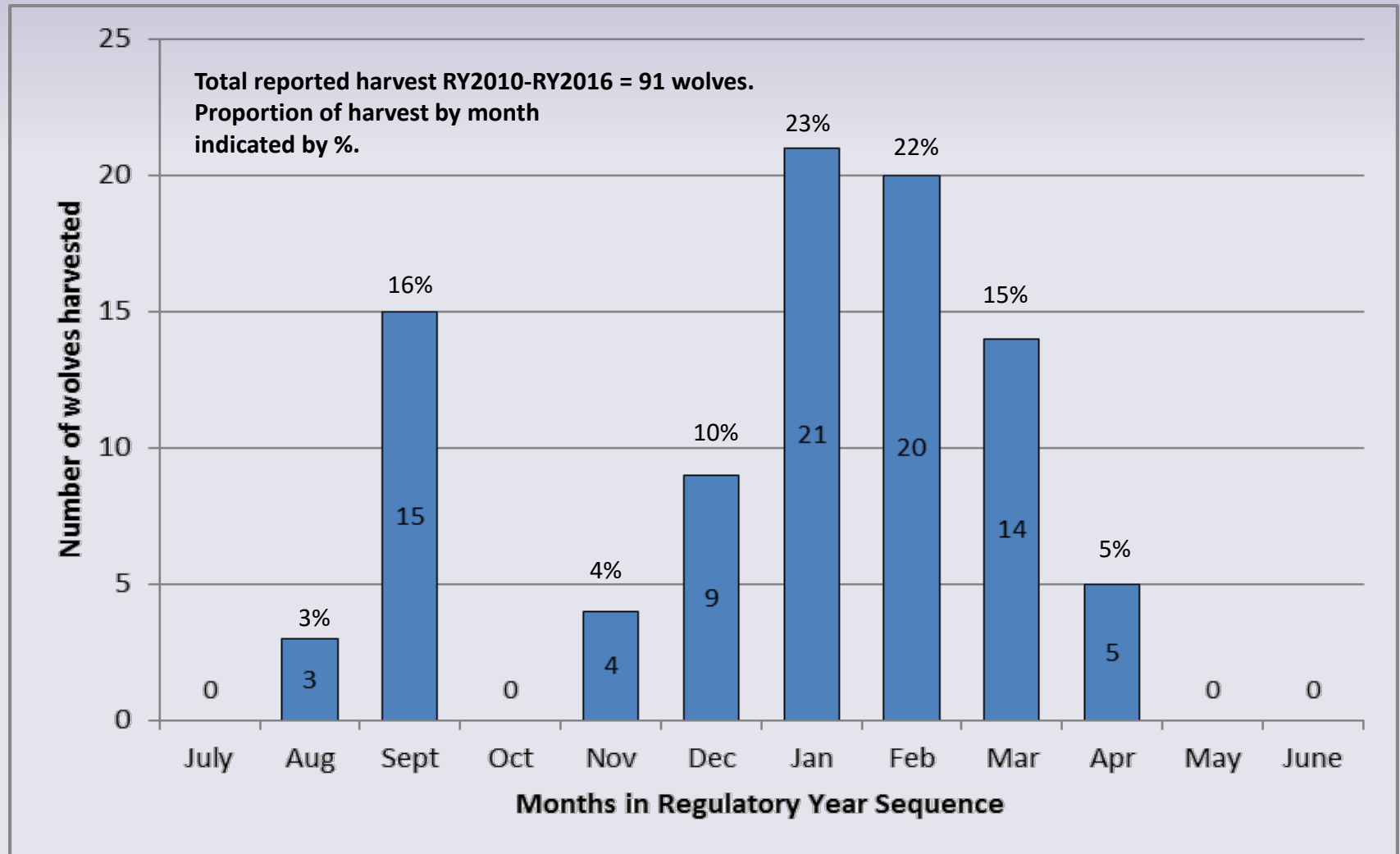

Hunting: August 10-April 30

Trapping: November 10-March 31

Unit 13 Cumulative Reported Wolf Harvest Distribution by Month, Regulatory Years 2010-2016

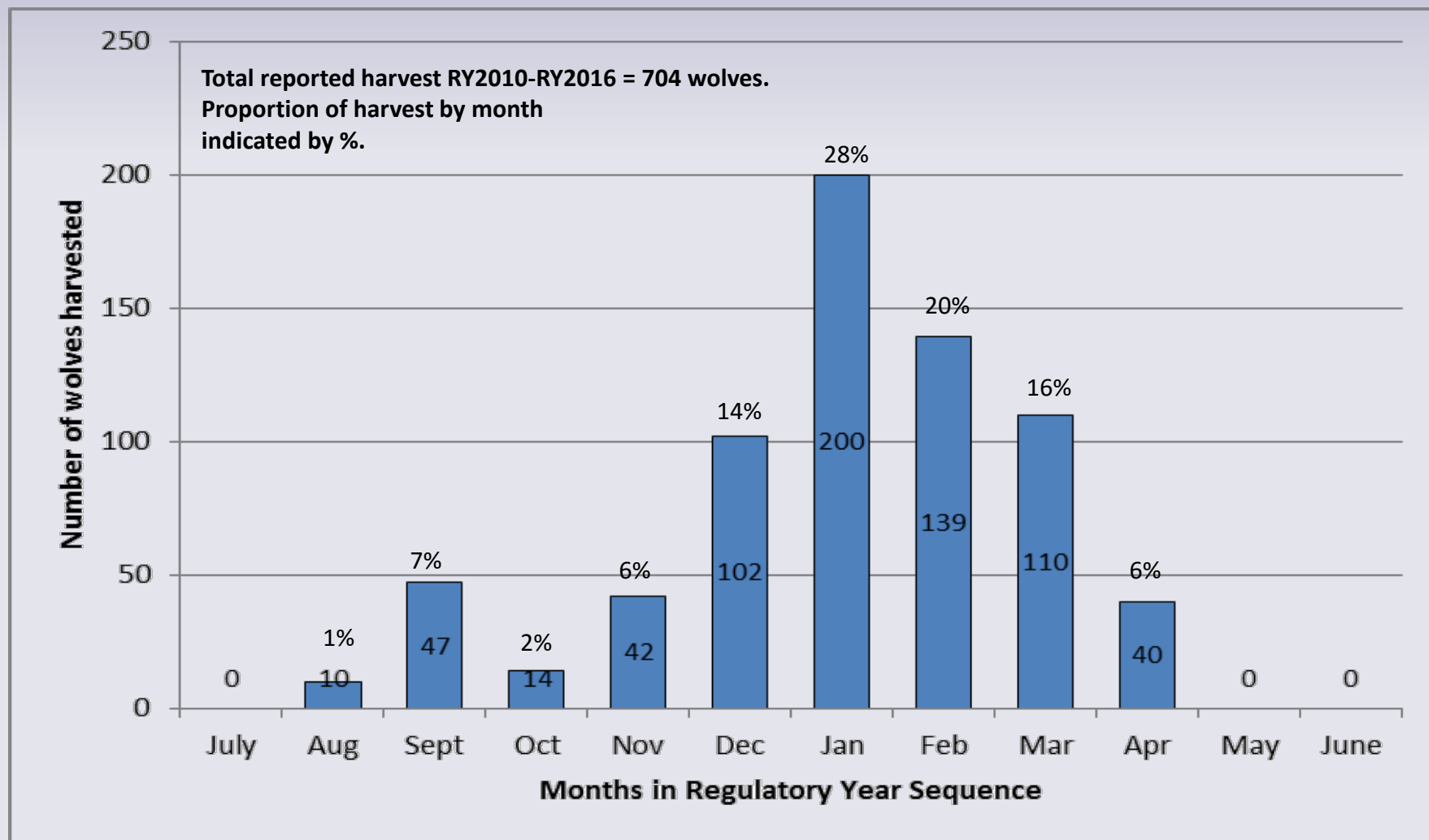

Hunting: August 10-April 30

Trapping: October 15-April 30

Intensive Management

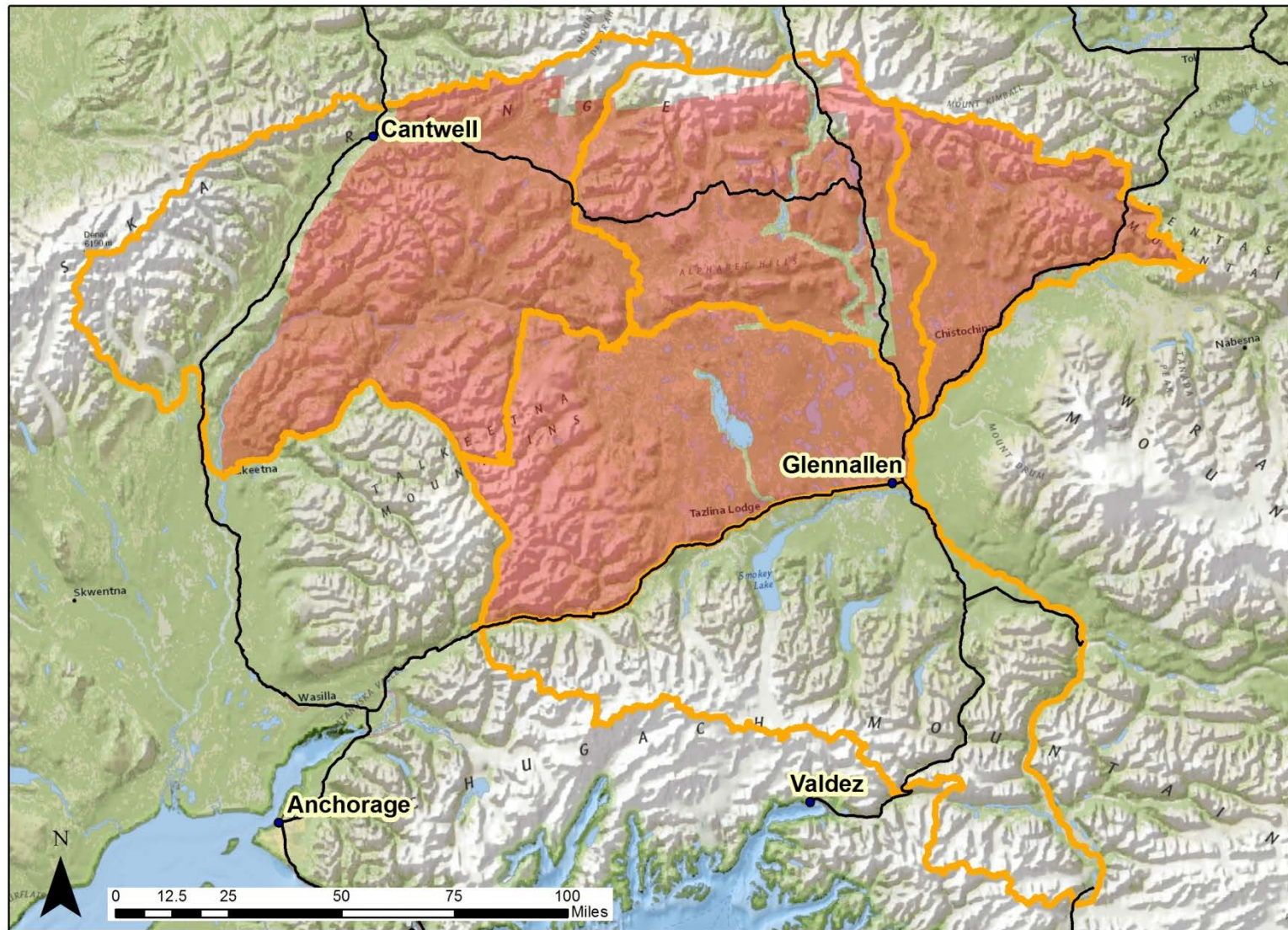

Moose Objectives and Estimates

(Below Objectives vs Meeting Objectives vs Exceeding Objectives)

Subunit	Population	Harvest	Bull-to-Cow
13(A)	3,500-4,200	210-420	25 : 100
3yr average	4,140	303	24 : 100
13(B)	5,300-6,300	310-620	25 : 100
3yr average	4,987	299	33 : 100
13(C)	2,000-3,000	155-350	25 : 100
3yr average	3,400	115	34 : 100
13(D)*	1,200-1,900	75-190	25 : 100
3yr average	1,357	83	72 : 100
13(E)	5,000-6,000	300-600	25 : 100
3yr average	6,213	213	29 : 100

*13(D) is outside of wolf predation control area

Unit 13 Annual Wolf Harvest and Spring Population Estimates

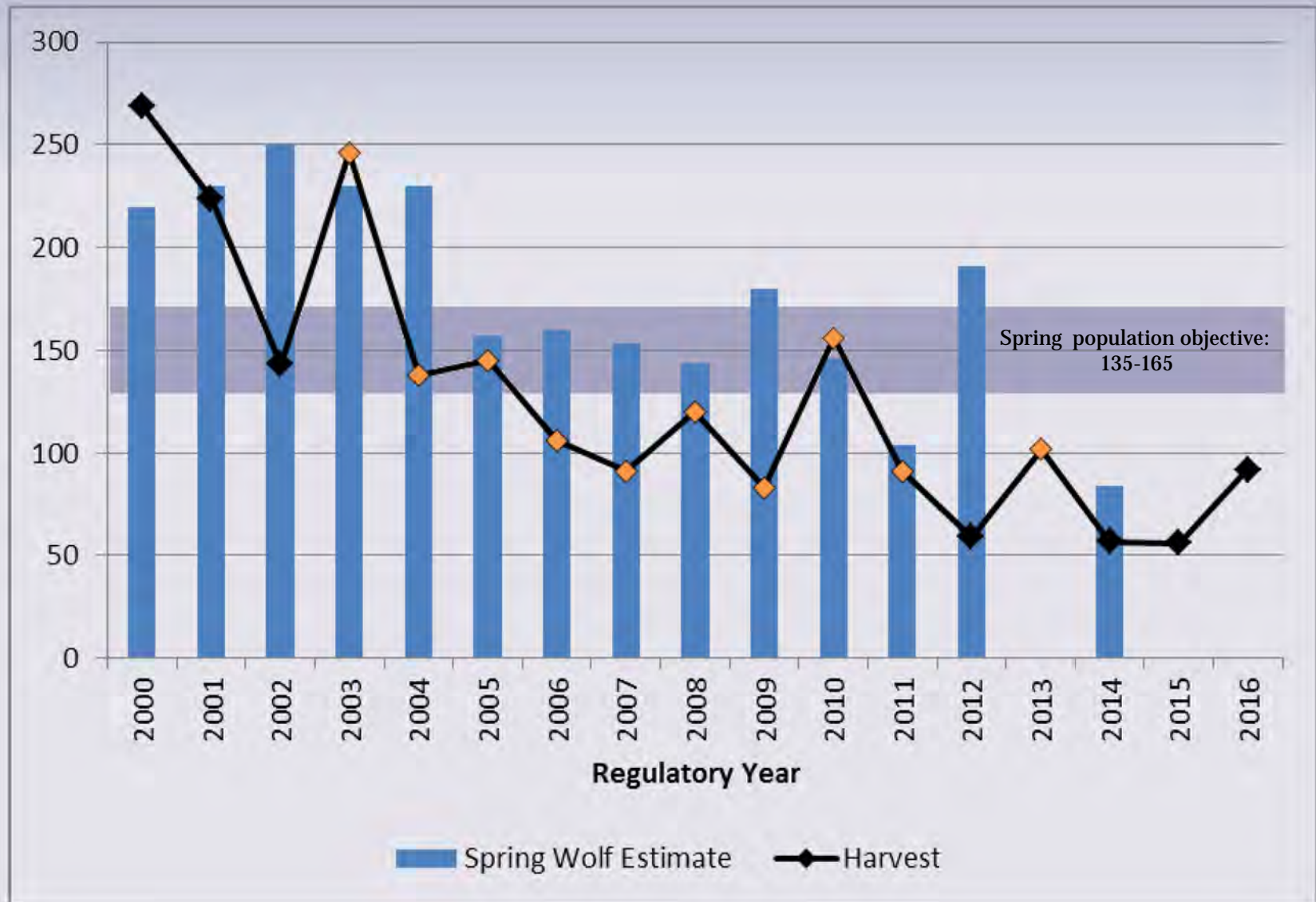

Thank You