

Submitted via Fax: (907) 465-6094

RC 46

Regarding Proposal #34

Submitted by: Janet Armstrong Schlagel, Curt Armstrong, Tiel Smith, Ben Smith, Reid Ten Kley

Members of the Board,

This amendment addresses the initial intent of proposal 34 to remedy overlapping plats and additionally proposes a long term plan to address existing and ongoing erosion problems affecting the top 6 sites on the east shore at Graveyard Point.

This solution places all sites parallel to each other allowing for space between them that could not be accommodated by the previous configuration. It furthermore allows all sites to move shoreward to accommodate any foreseeable erosion.

In order to accommodate the parallel sites the North boundary line needs an angle point near where it intersects the sites to match the azimuth of the site leases. See attached map.

5 AAC 06.350(b)(1) is amended to read:

(b) The following locations in the Naknek-Kvichak District are closed to the taking of salmon: (1) those waters north and east of a line from a point near Graveyard Point at [58° 52'15.26" N LAT 157° 00'40.39" W LONG] to angle point 58°52'09.37" N LAT 157°01'41.73" W LONG] to a point on the northwest shore of Kvichak Bay at [58°53'22.20"N LAT 157°04'15.60" W LONG].

Thank you,

Janet Armstrong Schlagel, Curt Armstrong, Tiel Smith, Ben Smith, Reid Ten Kley

81

98

[Faint, illegible text, possibly bleed-through from the reverse side of the page]



ADFG WEST SIDE MARKER
 LAT 58.53'22.20"N
 LONG 157.04'15.60"W

NAD 83

R46W

18

19

KIVICHAK BAY

LEGEND

--- LOT BOUNDARY
 --- TRACT BOUNDARY
 --- SHORELINE
 --- PROPOSED NEW CLOSURE LINE
 --- EXISTING ROAD
 --- EXISTING UTILITY
 --- EXISTING BUILDING
 --- EXISTING FENCE
 --- EXISTING WALKWAY



JOHN P. O'CONNOR LS 10408 DATE

SURVEYOR'S CERTIFICATE
 I, JOHN P. O'CONNOR, LICENSED SURVEYOR, DO HEREBY CERTIFY THAT I HAVE CONDUCTED THIS SURVEY IN ACCORDANCE WITH THE REQUIREMENTS OF THE ALASKA SURVEYING ACT AND THAT I AM A MEMBER OF THE ALASKA SURVEYORS ASSOCIATION. I DECLARE THAT I AM NOT PROVIDING THIS SERVICE TO ANY OTHER PARTY AND THAT I AM NOT PROVIDING THIS SERVICE TO ANY OTHER PARTY.

SALMON FLATS

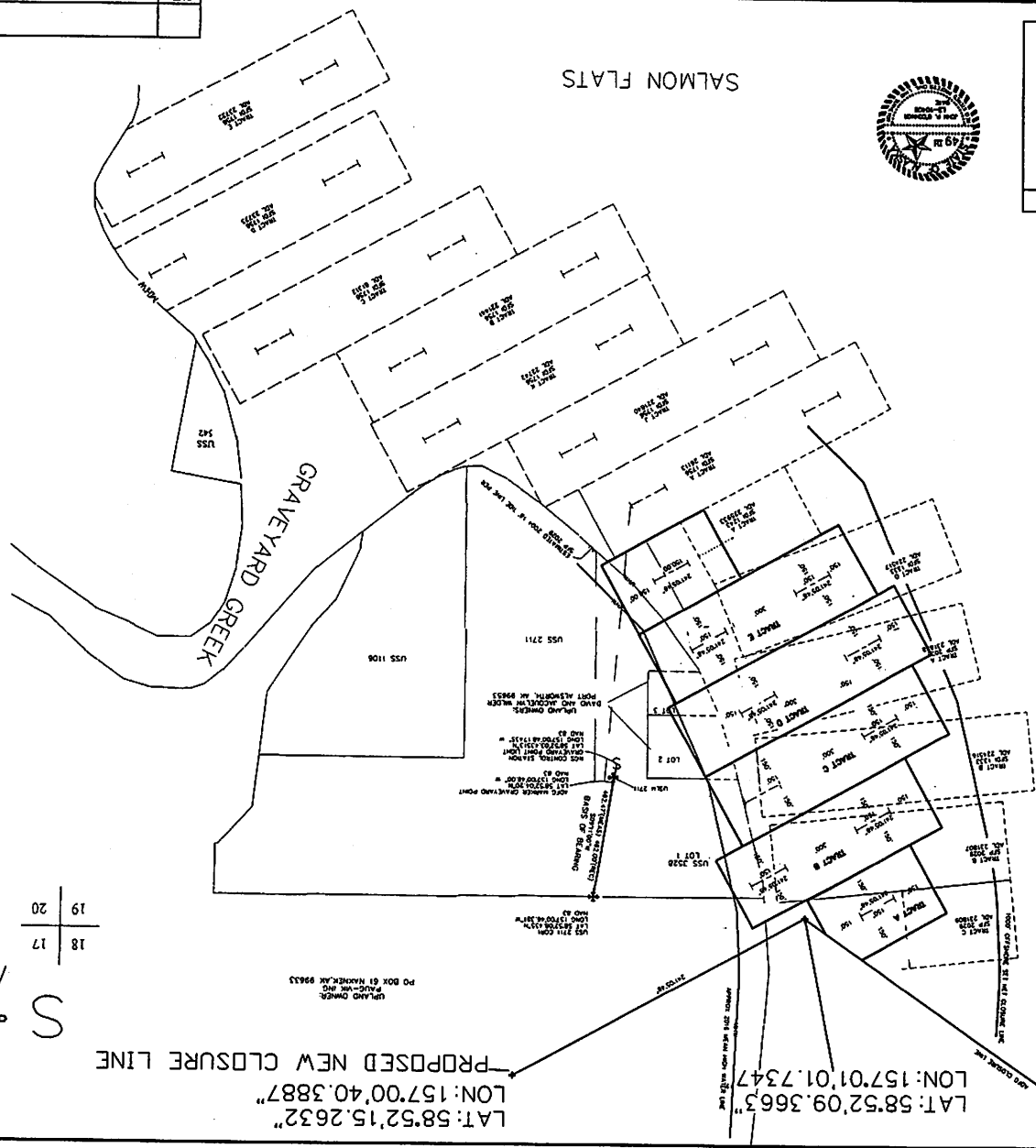

LAT: 58.52'15.2632"
 LONG: 157.00'40.3887"
 LAT: 58.52'09.3663"
 LONG: 157.01'01.7347"

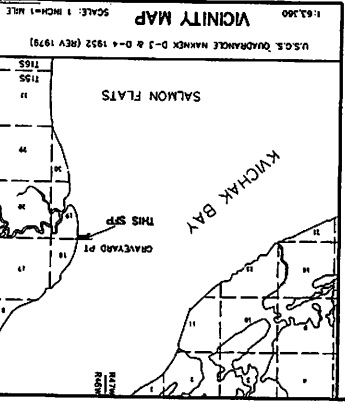
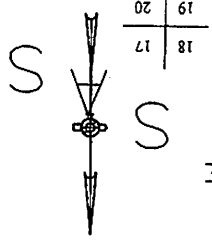

TRACTS A-E
 I HAVE REVIEWED SHORE FISHERY PLAT NO. AND BELIEVE IT TO BE AN ACCURATE DEPICTION OF ANY SHORE FISHERY TRACT.

TRACTS A-E	NAME, ADDRESS & SIGNATURE	DATE
A	ALTON TENNISON PO BOX 187 DELMONAH, AK 99576	DATE
B	JANE I. ABUSTON SCHACHTL PO BOX 742 DELMONAH, AK 99576	DATE
C	THE T. BARNHART PO BOX 70065 FAIRBANKS, AK 99717	DATE
D	MORNA ABUSTON JOHNSON 1025 SENECA WAY # 20 FAIRBANKS, AK 99709	DATE
E	THE T. BARNHART PO BOX 70065 FAIRBANKS, AK 99717	DATE

NOTES:
 1. THIS IS A LATER DOCUMENT CONTROLLED BY JOHN O'CONNOR SURVEYOR.
 2. ALASKA SURVEYING ACT 2002 NORTH PLAIN DELMONAH, AK 99576.
 3. THE STATE OF ALASKA ASSURES NO LIABILITY FOR THE ACCURACY OF THE LOCATION OF THE TRACTS AND THE LINES OF THEM AND THE BOUNDARIES THEREOF.
 4. THIS SURVEY WAS CONDUCTED FROM RECORD DATA FROM SEP 2001 TO SEP 2002.
 5. THIS SURVEY WAS CONDUCTED FROM RECORD DATA FROM SEP 2001 TO SEP 2002.
 6. THIS SURVEY WAS CONDUCTED FROM RECORD DATA FROM SEP 2001 TO SEP 2002.
 7. THIS SURVEY WAS CONDUCTED FROM RECORD DATA FROM SEP 2001 TO SEP 2002.

SCALE
 1000 FEET
 800
 600
 400
 200

STATE OF ALASKA
 DEPARTMENT OF NATURAL RESOURCES
 SHORE FISHERY PLAT NO.
 LOCATED WITHIN PROTECTED SECTION 18 & 19, T15S, R46W, S4M, AK

DATE OF SURVEY
 JOHN P. O'CONNOR
 SURVEYOR

DATE
 11/28/2018

LOT
 18