

TX096 Muskox Tier II Permit Hunt

This map is intended for hunt planning use, not for determining legal property or regulatory boundaries. Content is compiled from various sources and is subject to change without notice. See current hunting regulations for written descriptions of boundaries. Hunters are responsible for knowing the land ownership and regulations of the areas they intend to hunt.

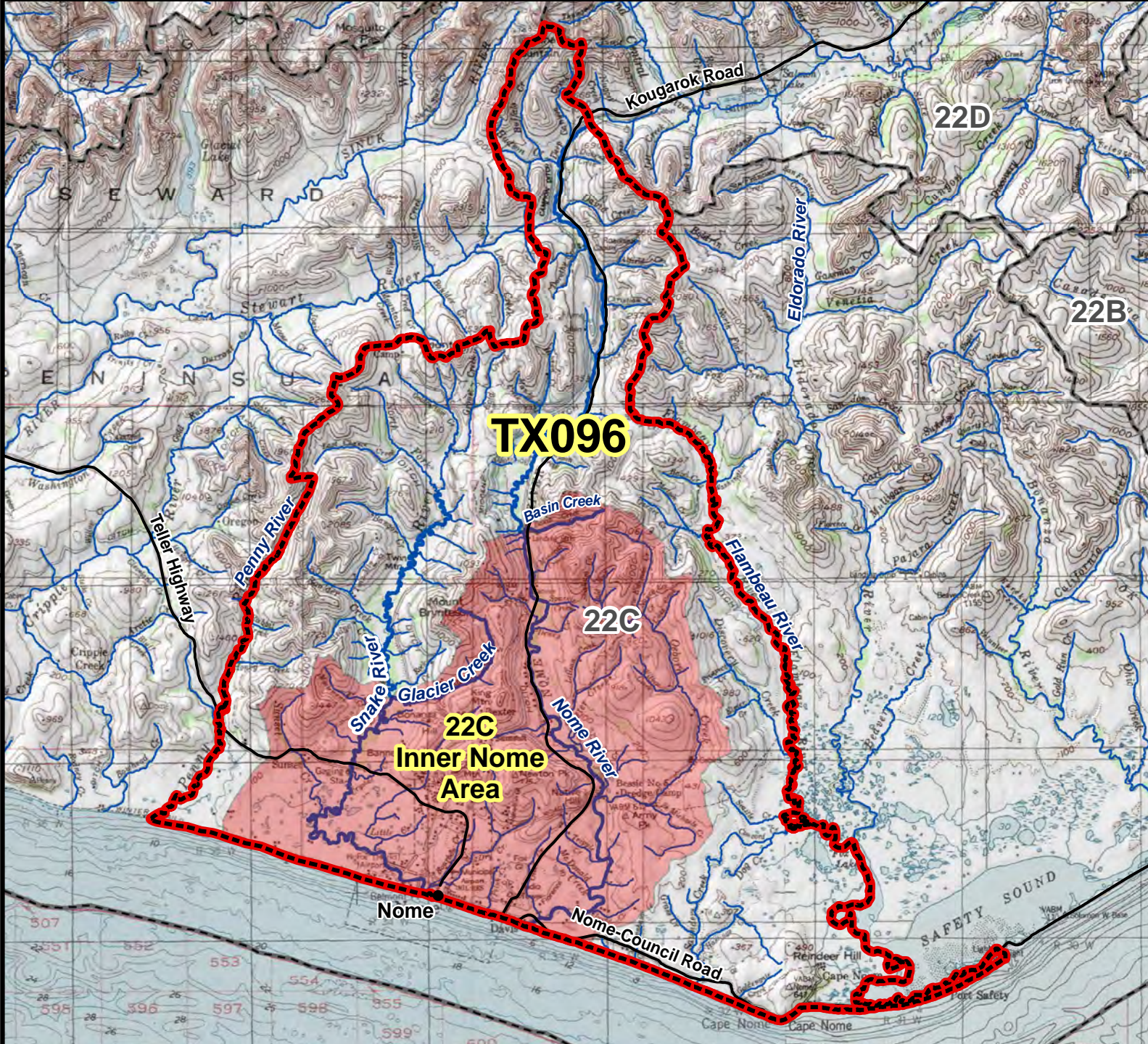

AREA DESCRIPTION: Unit 22C, Outer Nome Area, that portion of all drainages flowing to Norton Sound between the east bank of the Penny River and the west bank of the Flambeau River extended along Safety Sound to Safety Sound Bridge, including the Snake River and Nome River drainages; and Unit 22C, Inner Nome Area, that portion of the Snake River drainage downstream of and including the Glacier Creek drainage, that portion of the Nome River drainage downstream of and including the Basin Creek and Shepard Creek drainages, and all drainages flowing directly to Norton Sound between the mouths of the Nome River and Snake River.

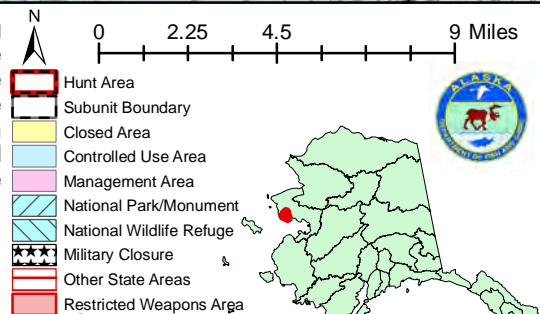

Please refer to the Alaska Hunting Regulations booklet for bag type, seasons, and additional regulations concerning this hunt.