

DM663 DM664 DM665 Moose Drawing Permit Hunt

This map is intended for hunt planning use, not for determining legal property or regulatory boundaries. Content is compiled from various sources and is subject to change without notice. See current hunting regulations for written descriptions of boundaries. Hunters are responsible for knowing the land ownership and regulations of the areas they intend to hunt.

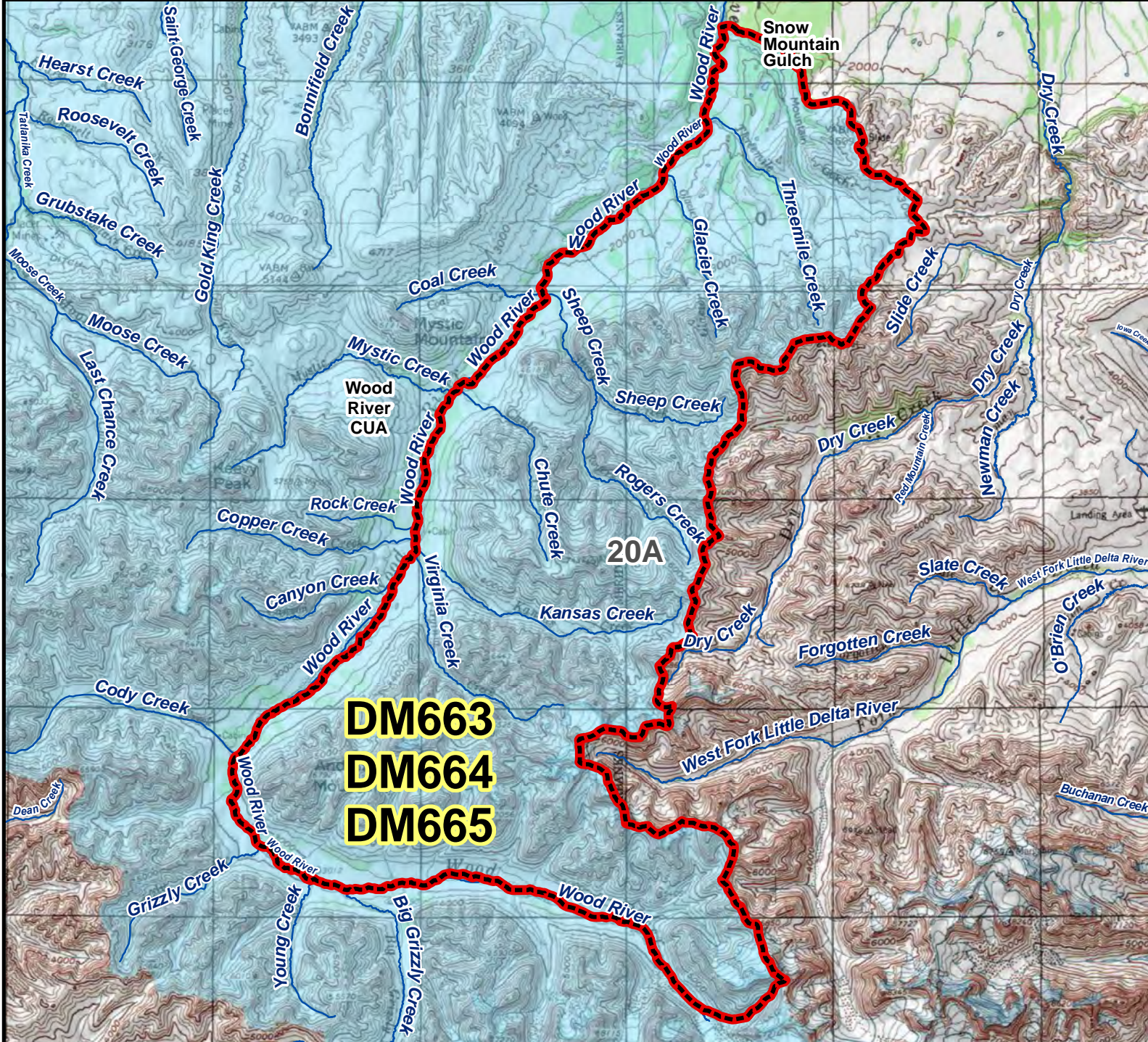

DM663
DM664
DM665

AREA DESCRIPTION: Unit 20A, that portion draining into the east bank of the Wood River upstream from and including the Snow Mountain Gulch drainage.

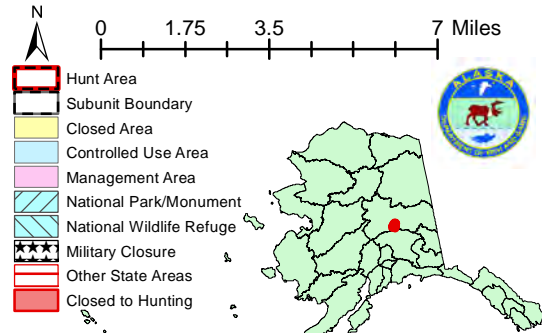

Please refer to the Alaska Hunting Regulations booklet for bag type, seasons, and additional regulations concerning this hunt.