

DG362 RG362 Mt Goat Drawing & Registration Permit Hunts

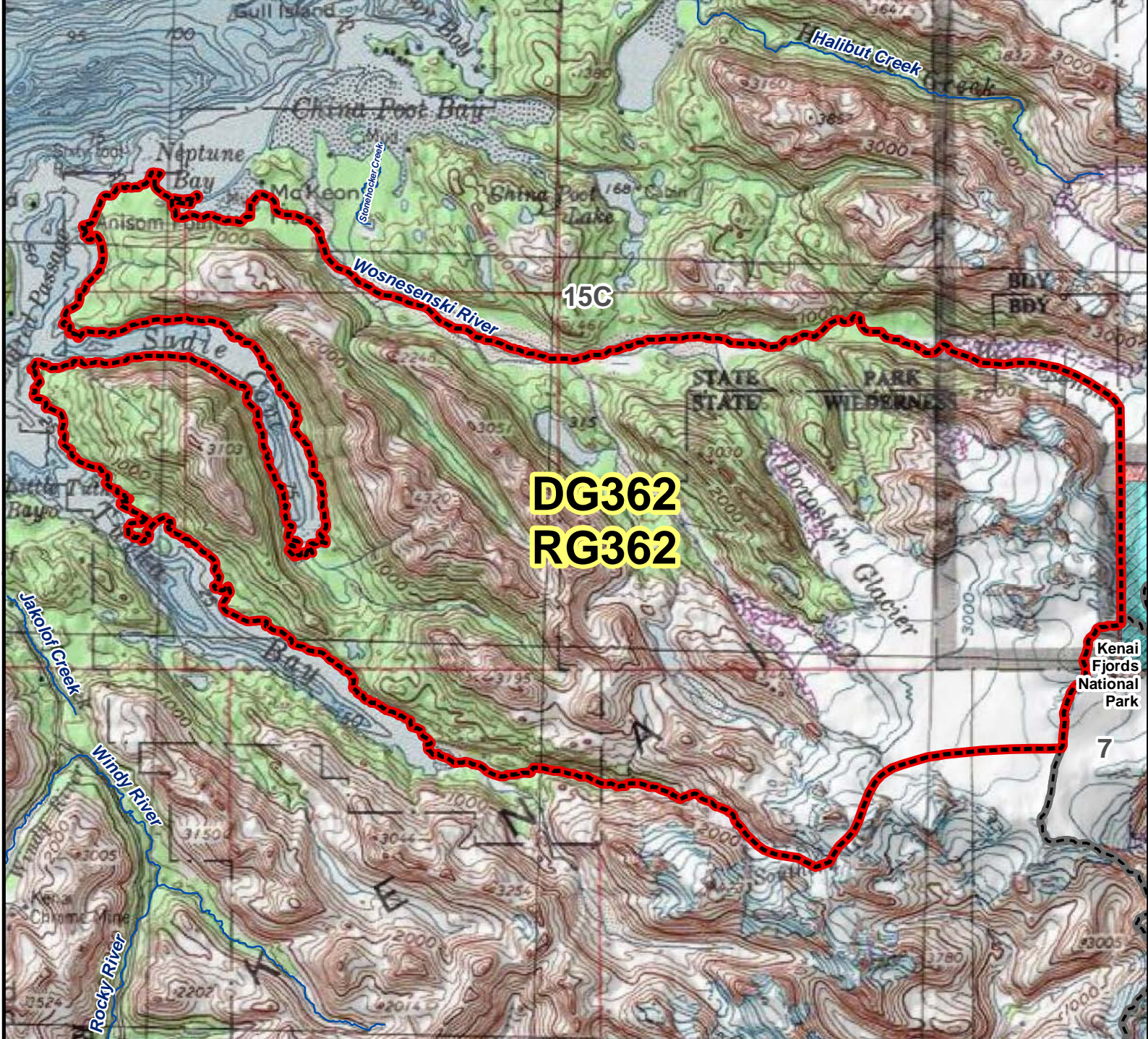

AREA DESCRIPTION: Unit 15C, that portion beginning at the point where Wosnesenski River meets Kachemak Bay in McKeon Flats, then easterly up the Wosnesenski River to the lake at the terminus of Wosnesenski Glacier, then through the centerline of the lake and Wosnesenski Glacier, then through the centerline of the southern fork of Wosnesenski Glacier to the Kenai Fjords National Park boundary, then southerly along the Park boundary to the southwest corner of the Park, then southwesterly across the icefield to Southern Glacier, then westerly through the centerline of Southern Glacier to its terminus, then westerly down the creek to its mouth in Tutka Bay, then northwesterly along the north shoreline of Tutka Bay and the eastern shore of Kachemak Bay to the point of origin.

