

See Alaska Hunting Regulations booklet for other hunts in Unit 20B.

# Unit 20B, Minto Flats MA Moose - General Hunt

**Residents - Harvest Ticket Required    Nonresidents - No Open Season**

This map is intended for hunt planning use, not for determining legal property or regulatory boundaries. Content is compiled from various sources and is subject to change without notice. See current hunting regulations for written descriptions of boundaries. Hunters are responsible for knowing the land ownership and regulations of the areas they intend to hunt.

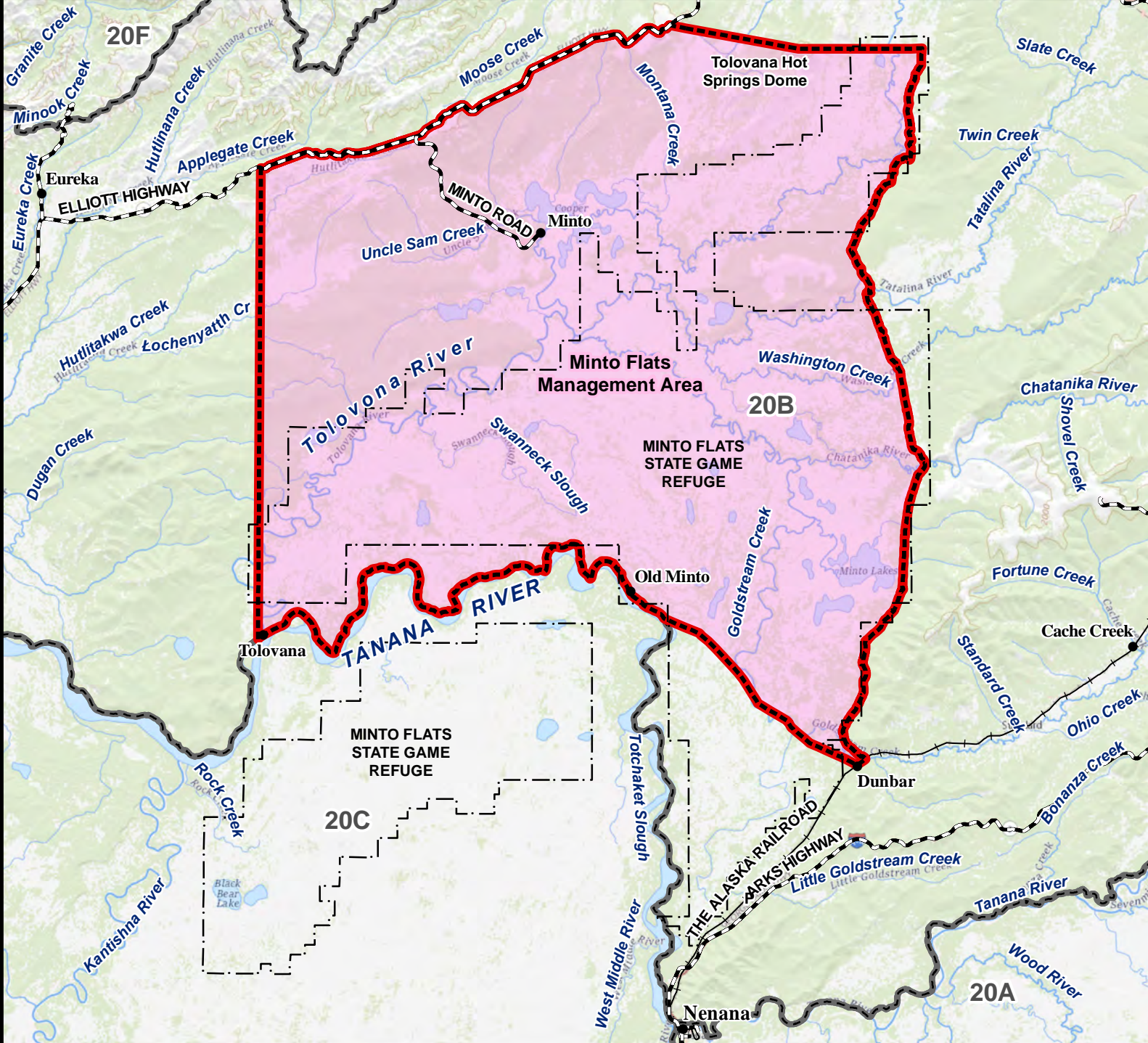

**AREA DESCRIPTION:** Unit 20B, Minto Flats Management Area, the area consists of that portion of Unit 20B bounded by the Elliott Highway beginning at Mile 118, then northeasterly to Mile 96, then east to the Tolovana Hotsprings Dome, then east to the Winter Cat Trail, then along the Cat Trail south to the Old Telegraph Trail at Dunbar, then westerly along the trail to a point where it joins the Tanana River three miles above Old Minto, then along the north bank of the Tanana River (including all channels and sloughs except Swanneck Slough), to the confluence of the Tanana and Tolovana Rivers and then northerly to the point of beginning.

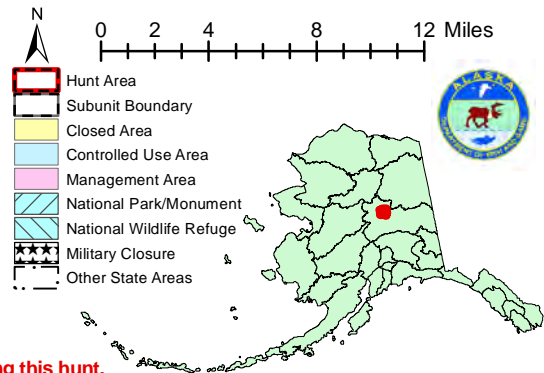

Please refer to the Alaska Hunting Regulations booklet for bag type, seasons, and additional regulations concerning this hunt.