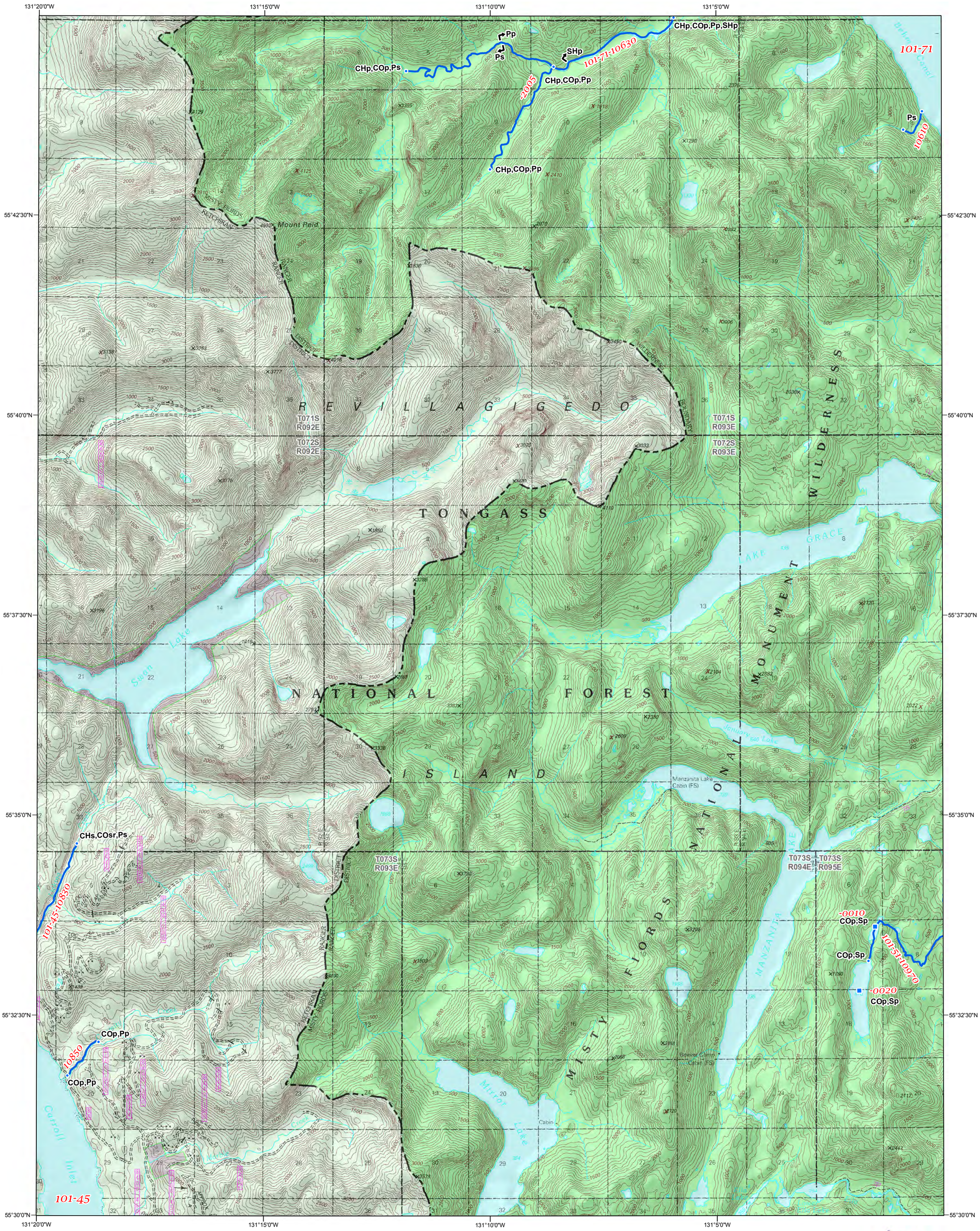

Base map created with TOPO!, ©2006 National Geographic Maps, All Rights Reserved.

The geographical base map data are based on USGS topographic maps, USGS elevation data, and the USGS Geographic Names Information System. Please consider carefully the fact that the geographic data may not be adequate for purposes requiring precision in depiction of geographic features, exact measurement of direction or distance, or for similar purposes including but not limited to navigation, tracking, or emergency response.

Access this map on the web at
http://www.adfg.alaska.gov/sf/SARR/AWC/index.cfm?ADFG=maps.maps

SCALE 1:63,360

0 0.5 1 2 3 4 Miles

0 5,000 10,000 20,000 30,000 Feet

0 1 2 4 6 8 Kilometers

Universal Transverse Mercator projection, Zone 9, 1983 North American datum.

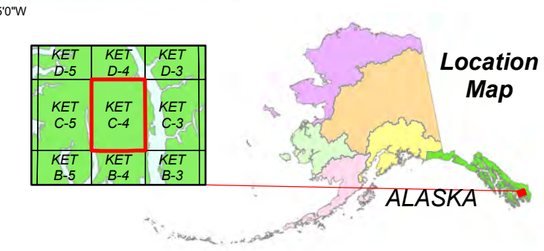

- Lower/Upper Point of Stream
- Midstream Species Begin/End Point
- Short Stream (Under 660 feet)
- Lake
- Barrier
- Anadromous Streams
- Anadromous Areas
- AWC Stat Area
- Regional Boundary

Waters Important to Anadromous Fish are listed pursuant to AS 16.05.871. Specified species distribution and life functions reflect known data. Actual distribution and use may extend beyond specified limits. Migration upstream and/or downstream is assumed to specified stream reaches.

SPECIES CODES

CO	**coho salmon**	AC	Arctic char	LV	river lamprey
CH	**chum salmon**	AL	Arctic lamprey	OL	longfin smelt
K	**chinook salmon (king)**	AW	Arctic cisco	OM	rainbow smelt
P	**pink salmon**	BC	broad whitefish	OU	eulachon
S	**sockeye salmon**	BW	Bering cisco	PC	Pacific lamprey
		CT	cutthroat trout	SF	inconnu (sheefish)
		DV	Dolly Varden	SH	steelhead trout
		GS	green sturgeon	SM	smelt, undifferentiated
		HW	humpback whitefish	ST	sturgeon, undifferentiated
		LC	least cisco	W	whitefish, undifferentiated
		LP	lamprey, undifferentiated	WS	white sturgeon

LIFESTAGE CODES

p	**Present**
m	**Migration**
r	**Rearing**
s	**Spawning**

Produced By State of Alaska Department of Fish and Game

Anadromous Waters Atlas

Quad No. 004 (KET)

Ketchikan C-4

Revision Date 12/4/2013