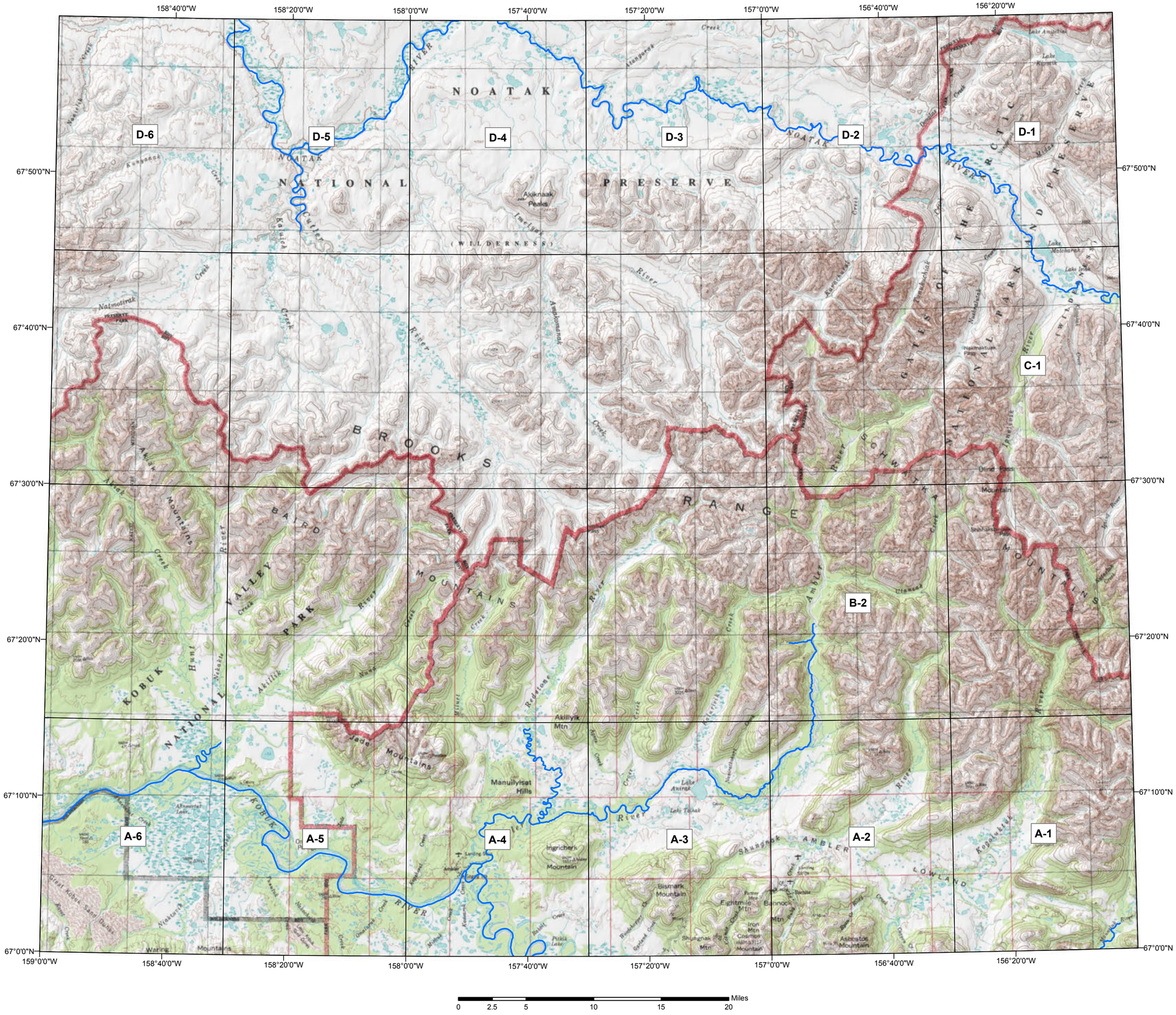

Anadromous Streams
AWC Stat Area
Regional Boundary
1:63360 Quadrangle Boundary

Labeled Quadrangles indicate quadrangles that contain AWC information.

Waters Important to Anadromous Fish are listed pursuant to AS 16.05.871. Specified species distribution and life functions reflect known data. Actual distribution and use may extend beyond specified limits. Migration upstream and/or downstream is assumed for specified stream reaches.

Map Location

Produced By
State of Alaska
Department of Fish and Game

Anadromous Waters Atlas

Quad No. 123

Ambler River Index

Revision Date 11/18/2014