



State of Alaska
Department of Fish and Game
Division of Sport Fish

Fish Survey
Nomination Form
Anadromous Waters Catalog

Region: Interior

USGS Quad: _____

Anadromous Waters Catalog Number of Waterway: 212-20-10080-2461-3080

Name of Waterway: Sourdough Creek

☒ USGS Name

☐ Local Name

☒ Addition

☐ Deletion

For Office Use

☐ Correction

☒

Backup Information

Nomination # _____	Fisheries Scientist _____	Date _____
Revision Year: _____	Habitat Operations Manager _____	Date _____
Revision to: Atlas _____ Catalog _____	AWC Project Biologist _____	Date _____
Both _____	GIS Analyst _____	Date _____
Revision Code: _____		

Site Information Station: FSCB2322A01 Date Observed: 7/11/2024 Legal Desc.: Latitude: Longitude: Datum:

Up Stream 62.56288 -145.46700 WGS84

Down Stream 62.56382 -145.46842 WGS84

Station Comments: Tributary to Gulkana River

Life History: Anadromous

Species\LifeStage: Chinook salmon juvenile

Sampling Method (No. of fish): PEF (5)

Species\LifeStage: Pacific lamprey juvenile

Sampling Method (No. of fish): PEF (2)

Life History: Resident

Species\LifeStage: longnose sucker juvenile

Sampling Method (No. of fish): PEF (3)

Species\LifeStage: slimy sculpin juvenile/adult

Sampling Method (No. of fish): PEF (13)

Species\LifeStage: Arctic grayling juvenile

Sampling Method (No. of fish): PEF (5)

Key to Sample Method

(PEF) Backpack Electrofisher

Additional Comments: Add Pacific lamprey larval rearing to Sourdough Creek and extend to waypoint 1489 (N 62.563869, W - 145.468096). Two larvae were caught there while backpack electrofishing. Backup information for juvenile Chinook salmon rearing in Sourdough Creek where the most upstream caught fish were near waypoint 1489. Five total juvenile Chinook salmon were caught.

Name of Observer: Nate Cathcart, Habitat Biologist II

Phone: (907) 267-2238

Date Printed: 10/10/2024

Signature:

Address: Alaska Dept. of Fish & Game, Sport Fish - RTS
333 Raspberry Road
Anchorage, AK 99518

This certifies that in my best professional judgment and belief the above information is evidence that this waterbody should be included in or deleted from the Anadromous Waters Catalog

Signature of Area Biologist: _____ Date: _____

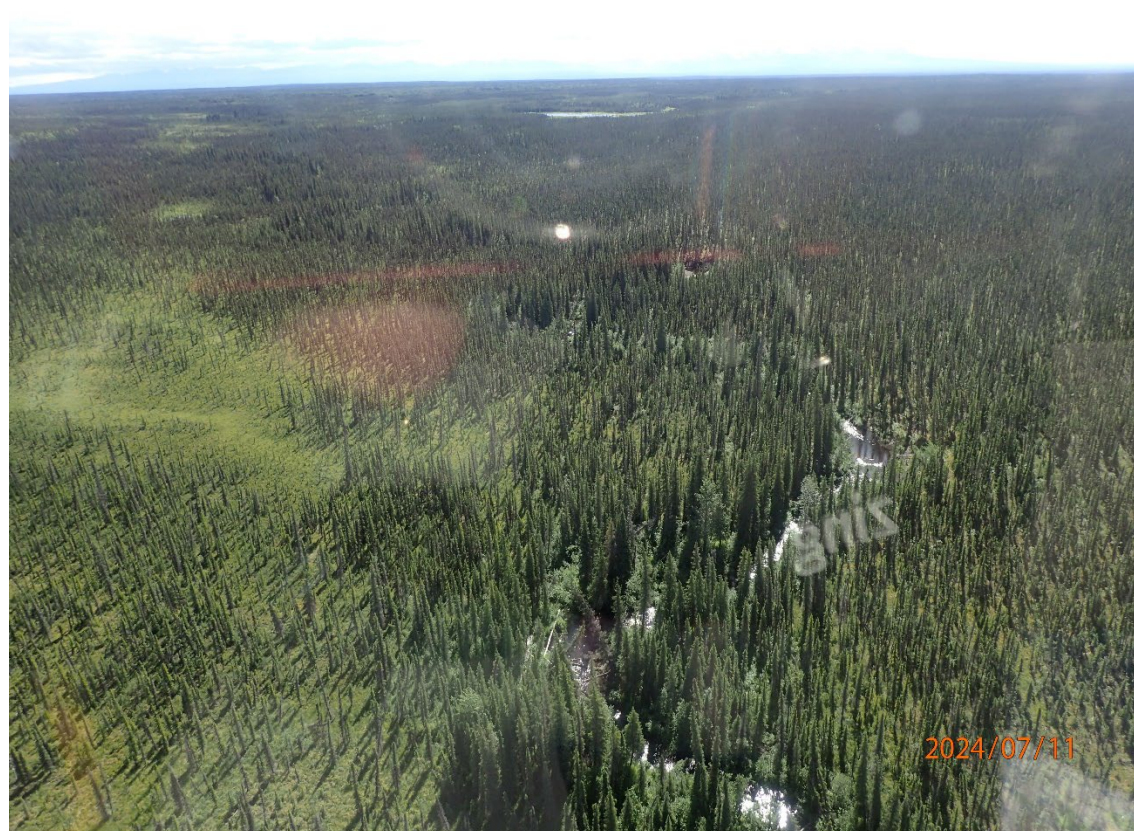
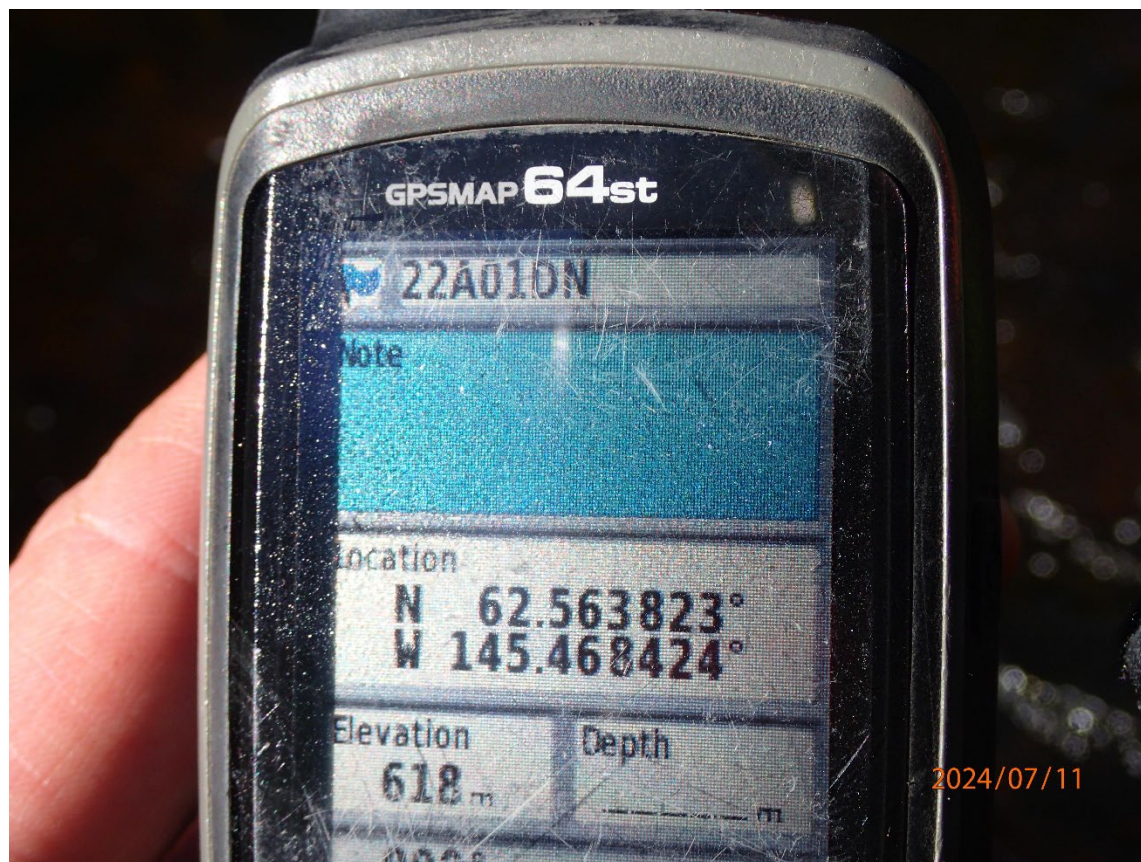

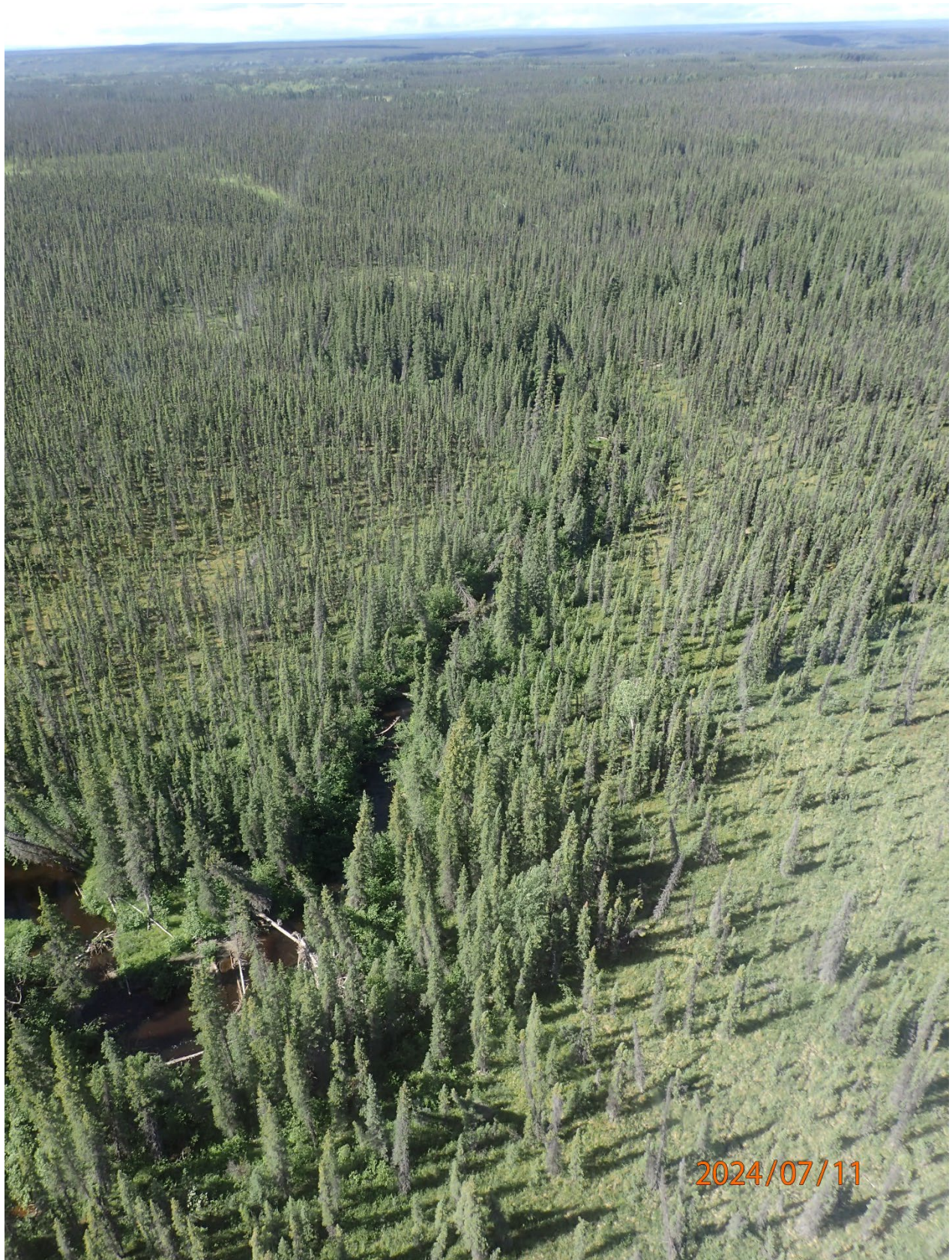





2024/07/11



