



State of Alaska
Department of Fish and Game
Division of Sport Fish

Nomination Form
Anadromous Waters Catalog

JB

Region Southwest USGS Quad(s) Kodiak C-3 SE

AWC Number of Water Body 259-41-10060 - 2006-3007

Name of Water body Unnamed Tributary Rough Creek USGS Name Local Name

Addition Deletion Correction Backup Information

For Office Use

Nomination #	<u>170314</u>	<u>James J Harbouch</u> Fisheries Scientist	<u>9/13/2017</u> Date
Revision Year:	<u>2010</u>	<u>Kate Clump</u> Habitat Operations Manager	<u>9/13/17</u> Date
Revision to: Atlas	<u>Catalog</u>	<u>[Signature]</u> AWC Project Biologist	<u>12 Sept 17</u> Date
Both	<u>X</u>		<u>9/19/17</u> Date
Revision Code:	<u>A-2</u>	<u>[Signature]</u> GIS Analyst	

OBSERVATION INFORMATION

Species	Date(s) Observed	Spawning	Rearing	Present	Anadromous
Juvenile Coho (5)	<u>8/14/2017</u>		X		<input checked="" type="checkbox"/>
					<input type="checkbox"/>
					<input type="checkbox"/>
					<input type="checkbox"/>
					<input type="checkbox"/>

20 form #
17-304
311

IMPORTANT: Provide all supporting documentation that this water body is important for the spawning, rearing or migration of anadromous fish, including: number of fish and life stages observed; sampling methods, sampling duration and area sampled; copies of field notes; etc. Attach a copy of a map showing location of mouth and observed upper extent of each species, as well as other information such as: specific stream reaches observed as spawning or rearing habitat; locations, types, and heights of any barriers; etc.

Comments

Tyler Polum, ADF&G and I observed juvenile coho salmon in an unnamed tributary to Rough Creek (Figure 1, IDENT 976). The fish were observed at an ATV crossing.

Add new Creek w/ Coho Salmon REARING

Name of Observer (please print): Will Frost
 Signature: [Signature] Date: 8/30/2017
 Agency: ADF&G, Division of Habitat
 Address: 333 Raspberry Road
Anchorage, AK 99518

ALASKA DEPT. OF
FISH & GAME

AUG 30 2017

This certifies that in my best professional judgment and belief the above information is evidence that this waterbody should be included in or deleted from the Anadromous Waters Catalog.

Signature of Area Biologist: _____ Date: _____ Revision 11/13

Name of Area Biologist (please print): _____

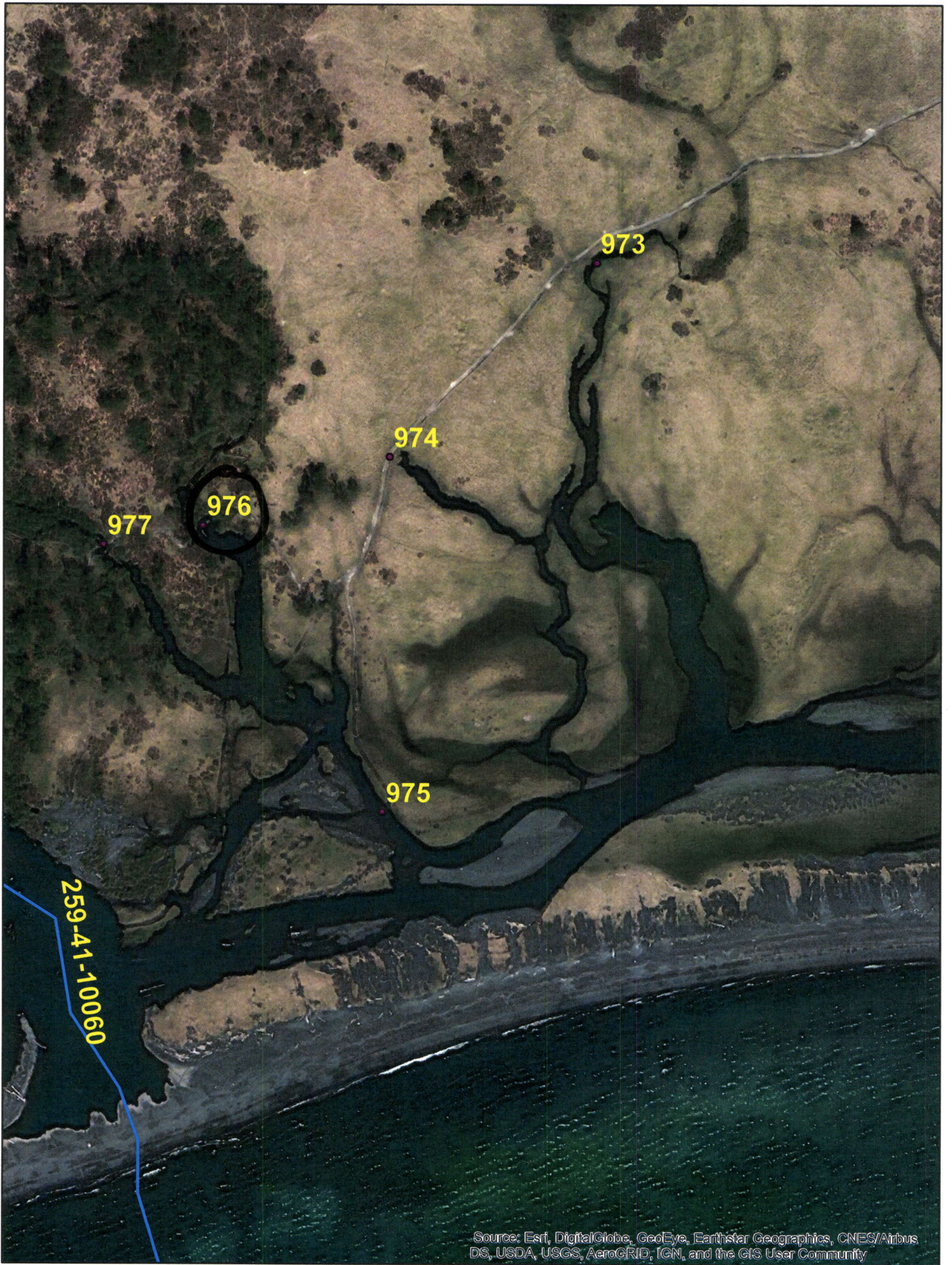

Source: Esri, DigitalGlobe, GeoEye, Earthstar Geographics, CNES/Airbus DS, USDA, USGS, AeroGRID, IGN, and the GIS User Community

Figure 1.

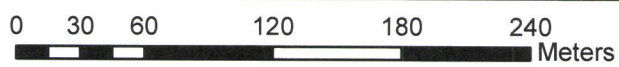

ADF&G

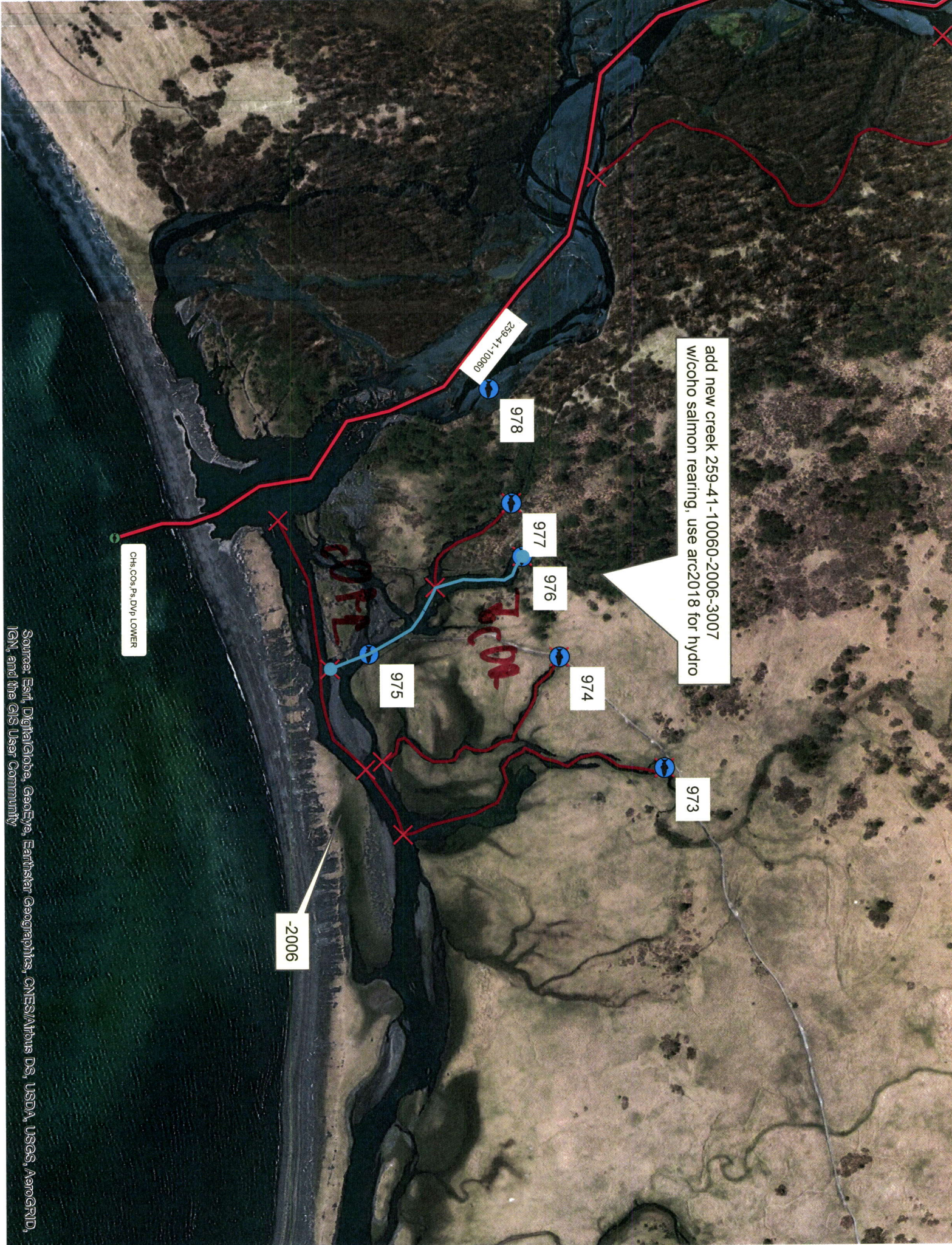

add new creek 259-41-10060-2006-3007
w/coho salmon rearing, use arc2018 for hydro

-2006

CHS CO2 Ps. DVP LOWER

Source: Esri, DigitalGlobe, GeoEye, Earthstar Geographics, CNES/Airbus DS, USDA, USGS, AeroGRID, IGN, and the GIS User Community