



State of Alaska
Department of Fish and Game
Sportfish Division

Nomination Form
Anadromous Waters Catalog

Region Southeastern

USGS Quad(s) JUNEAU B-5

Anadromous Waters Catalog Number of Water Body 114-25-10100 and 114-25-10120

Name of Water Body *Homeshore Creek & *East Homeshore Creek ☐ USGS Name ☒ Local Name

☒ Addition ☐ Deletion ☒ Correction ☐ Backup Information

For Office Use

Nomination # <u>24-808</u>	<u>Adrian Keim</u> Fisheries Scientist Date <u>9-11-2024</u>
Revision Year: <u>2025</u>	<u>Ron Benhart</u> Habitat Operations Manager Date <u>9/10/2024</u>
Revision to: <input checked="" type="checkbox"/> Atlas <input checked="" type="checkbox"/> Catalog	<u>Joseph Huf</u> AWC Project Biologist Date <u>15 Aug 2024</u>
Revision Code: <u>C-9, B-1, B-2</u>	<u>P.C.</u> GIS Analyst Date <u>9/12/2024</u>

OBSERVATION INFORMATION

Species	Date(s) Observed	Spawning	Rearing	Present	Anadromous
coho salmon	08/08/2024		✓		✓
Dolly Varden	08/08/2024			✓	✓
pink salmon	08/08/2024	✓			✓

~UPDATE/ADJUST lower hydrography segment and stream mouth point of existing AWC Stream #114-25-10100 ""Homeshore Creek".

~UPDATE/ADJUST hydrography and stream mouth point of existing AWC Stream #114-25-10120 ""East Homeshore Creek".

~~~ADD new species COHO salmon REARING to existing AWC Stream #114-25-10120 ""East Homeshore Creek".~~ : see Public Review Corrections below.

~ADD new species life-phase PINK salmon SPAWNING to existing AWC Stream #114-25-10120 ""East Homeshore Creek".

Observation locations, notes, and photos in attached pdf, geospatial data in attached zipfiles. This nomination includes additional information on pink spawning, as well as presence of facultative anadromous species (RBT, CT).  
Coordinates (Lat,Long): Upper(58.306890,-135.362359) Lower(58.311023,-135.383096)

\*\*See enclosed email to ADF&G Habitat biologist from SEA Region. They also surveyed stream #114-25-10120 in 2024 and feature identified as a possible barrier to fish passage. They did not concluded it was a definitive barrier at that time and will return to the site in the future for further investigation to conclusively determine if it is in fact a barrier to fish movement or not.

Name of Observer (please print): Mark Hieronymus  
Signature: 10.231.39.10 (Web Nomination) Date: 08/14/2024  
Agency: Trout Unlimited - AK  
Address: PO Box 20881  
Juneau, AK 99802

Public Review Corrections:

~ADD new species Dolly Varden PRESENT to existing AWC Stream #114-25-10100 ""Homeshore Creek".

~ADD new species COHO salmon REARING and Dolly Varden PRESENT to existing AWC Stream #114-25-10120 ""East Homeshore Creek".

## 114-25-10120

## Species Addition / Route Correction

**Water Body Name:** \*East Homeshore Creek

**HUC12:** 190103021402

**Species & Lifestage Observed:** COr, Ps, DVp

**MTR:** C041S061E

**Observation Date:** 08/08/24

**Quad:** JUNEAU B-5 SE

**Observers:** Mark Hieronymus, David McKenna, Kevin Miller

**Observations:** We walked this listed stream from its tidewater confluence with 114-25-10100 to a point approximately 1.75 kilometers upstream with a GPS. We observed adult pink salmon spawning in the meadow reach, and observed several large Dolly Varden char in that area as well (Waypoints 5, 6). We observed and captured juvenile coho salmon as well as cutthroat trout, rainbow trout, Dolly Varden char, and sculpins (not identified at species level) with hand nets and minnow traps. We ended observations at a probable barrier to pink and chum salmon passage (Waypoint 14, Figure 6). During the course of observations, comparison of the 2024 Anadromous Waters Catalog arc and our field-verified stream path for 114-25-10120 suggests a route correction is needed. I have included a route correction for 114-25-10100 as well, as its 2024 AWC arc terminates ~270m upstream from the confluence of -10120 and -10100, and does not include the ~575m from the confluence to MLLW. Observation locations and notes are in Table 1. Fish, stream, and feature photos and a map showing observation locations and route corrections are in Figures 1-7.

Table 1.- 114-25-10120 observation locations and notes.

| Waypoint | Latitude  | Longitude   | Notes                                                                                                                                                                                                                                                                                            | Sample Effort        | Sample Result                              |
|----------|-----------|-------------|--------------------------------------------------------------------------------------------------------------------------------------------------------------------------------------------------------------------------------------------------------------------------------------------------|----------------------|--------------------------------------------|
| 1        | 58.311023 | -135.383096 | At saltwater terminus of 114-25-10100 (Homeshore Ck), 9:56am 08/08/24. Tide stage (Stn 9452447, Excursion Inlet North End) - 0.01 @10:20am - Close enough to low slack to call this observed MLLW. Hundreds of pinks milling offshore, several thousand along shoreline to either side of mouth. |                      |                                            |
| 2        | 58.309864 | -135.376290 | Confluence of 114-25-10100 and 114-25-10120, 10:05am. Observers: MH, Kmill, DMcK. 100% clear sky, hot. H <sub>2</sub> O temp of -10120 - 11°C. Several dozen adult pink salmon in -10100 at confluence.                                                                                          |                      |                                            |
| 3        | 58.309439 | -135.375678 | 15-20 juvenile coho seen here, 2 netted. Stream winds through meadow, low ( $\leq 1\%$ ) gradient, pea gravel / sand substrate here.                                                                                                                                                             | VI<br>HN             | 15-20 CO<br>2 CO                           |
| 4        | 58.309551 | -135.373467 | 8-10 juv coho seen here, 3 netted. Several adult P seen between wpt 3 and here.                                                                                                                                                                                                                  | VI<br>VI<br>HN       | 6-7 Adult P<br>8-10 CO<br>3 CO             |
| 5        | 58.309552 | -135.371309 | 5-6 juv coho seen here, 1 netted. 8-10 adult P and 10-12 large ( $>25\text{cm}$ ) DV in deep hole. DV have very silvery appearance, and 3-4 are 30cm+, suggesting anadromy in recent life history.                                                                                               | VI<br>VI<br>VI<br>HN | 8-10 Adult P<br>10-12 DV<br>5-6 CO<br>1 CO |

Table 1.- 114-25-10120 observation locations and notes, continued.

| Waypoint | Latitude  | Longitude   | Notes                                                                                                                                                                                                                     | Sample Effort        | Sample Result                           |
|----------|-----------|-------------|---------------------------------------------------------------------------------------------------------------------------------------------------------------------------------------------------------------------------|----------------------|-----------------------------------------|
| 6        | 58.308894 | -135.370742 | 4-5 juv coho seen here, 2 netted. 3 large DV spooked from under tree while netting CO. Several pairs of pinks on redds between wpt5 and here. Stream characteristics continue.                                            | VI<br>VI<br>VI<br>HN | 10-12 Adult P<br>3 DV<br>4-5 CO<br>2 CO |
| 7        | 58.307932 | -135.368395 | 5-6 juv coho seen here, 2 netted. A dozen or so pinks seen between wpt6 and here. Out of meadow and into old-growth, slight gradient increase, substrate now gravel with some cobble, lots of LWD in channel.             | VI<br>VI<br>HN       | 12-14 Adult P<br>5-6 CO<br>2 CO         |
| 8        | 58.307749 | -135.367273 | Fresh adult P parts (jaw, opercle, caudal peduncle/fin) on bank here, 3 other adult P seen between wpt 7 and here. Gradient now ~2%, substrate gravel / cobble, lots of LWD.                                              | VI<br>VI             | 3 Adult P<br>1 Partial P                |
| 9        | 58.308085 | -135.366301 | Gradient now 2-3%, substrate cobble/gravel, lots of LWD and spanning logs in channel. 1 minnow trap set here, 2hr40min soak, 16 DV, 2 RBT, 1 CT, 10 sculpins, not identified at species level. All DV ≤15cm, parr marked. | MT<br>MT<br>MT<br>MT | 16 DV<br>2 RBT<br>1 CT<br>10 Sculpin    |
| 10       | 58.308153 | -135.364950 | Gradient now 3-4%, substrate cobble with some gravel, bedrock in places, lots of LWD and spanning logs. 1 MT set here, 2hr15min soak, 9 DV, 1 CT, 9 sculpins. All DV ≤15cm, parr marked.                                  | MT<br>MT<br>MT       | 9 DV<br>1 CT<br>9 Sculpin               |
| 11       | 58.307877 | -135.363313 | Lots of bedrock, LWD. Substrate cobble with some gravel, a couple small (<70cm) debris dams and bedrock steps between wpt 10 and here. 1 MT set here, 1hr40min soak, 8 DV. All DV ≤15cm, parr marked.                     | MT                   | 8 DV                                    |
| 12       | 58.307595 | -135.363169 | 1 MT set here, 1hr20min soak, 16 DV. All DV ≤15cm, parr marked.                                                                                                                                                           | MT                   | 16 DV                                   |



Table 1.- 114-25-10120 observation locations and notes, continued.

| Waypoint | Latitude  | Longitude   | Notes                                                                                                                                                                                                                                                                                                   | Sample Effort | Sample Result |
|----------|-----------|-------------|---------------------------------------------------------------------------------------------------------------------------------------------------------------------------------------------------------------------------------------------------------------------------------------------------------|---------------|---------------|
| 13       | 58.307470 | -135.362990 | General stream characteristics noted at wpt 11 continue. 1 MT set here, 1hr 15min soak, 6 DV. All DV $\leq 15$ cm, parr marked.                                                                                                                                                                         | MT            | 6 DV          |
| 14       | 58.306890 | -135.362359 | At FS Road Xing (8550-1.411) - Bedrock chute here, water flows over convex bedrock. 2.9m rise over ~10m run, ~29% gradient, probable barrier to pink and chum passage at this water level. 1 MT set in pool below chute, 50min soak, 12 DV. Time constraints necessitate stoppage of upstream obs here. | MT            | 12 DV         |



Figure 1.- Looking up 114-25-10100 from waypoint 1.



*Figure 2.- Two juvenile coho captured at waypoint 3.*



*Figure 3.- Juvenile coho captured at waypoint 7.*





*Figure 4.- Rainbow trout (top) and cutthroat trout captured in a minnow trap at waypoint 9.*



*Figure 5.- Rainbow trout captured at waypoint 9.*



*Figure 6.- Looking upstream at probable barrier to pink and chum salmon at waypoint 14.*



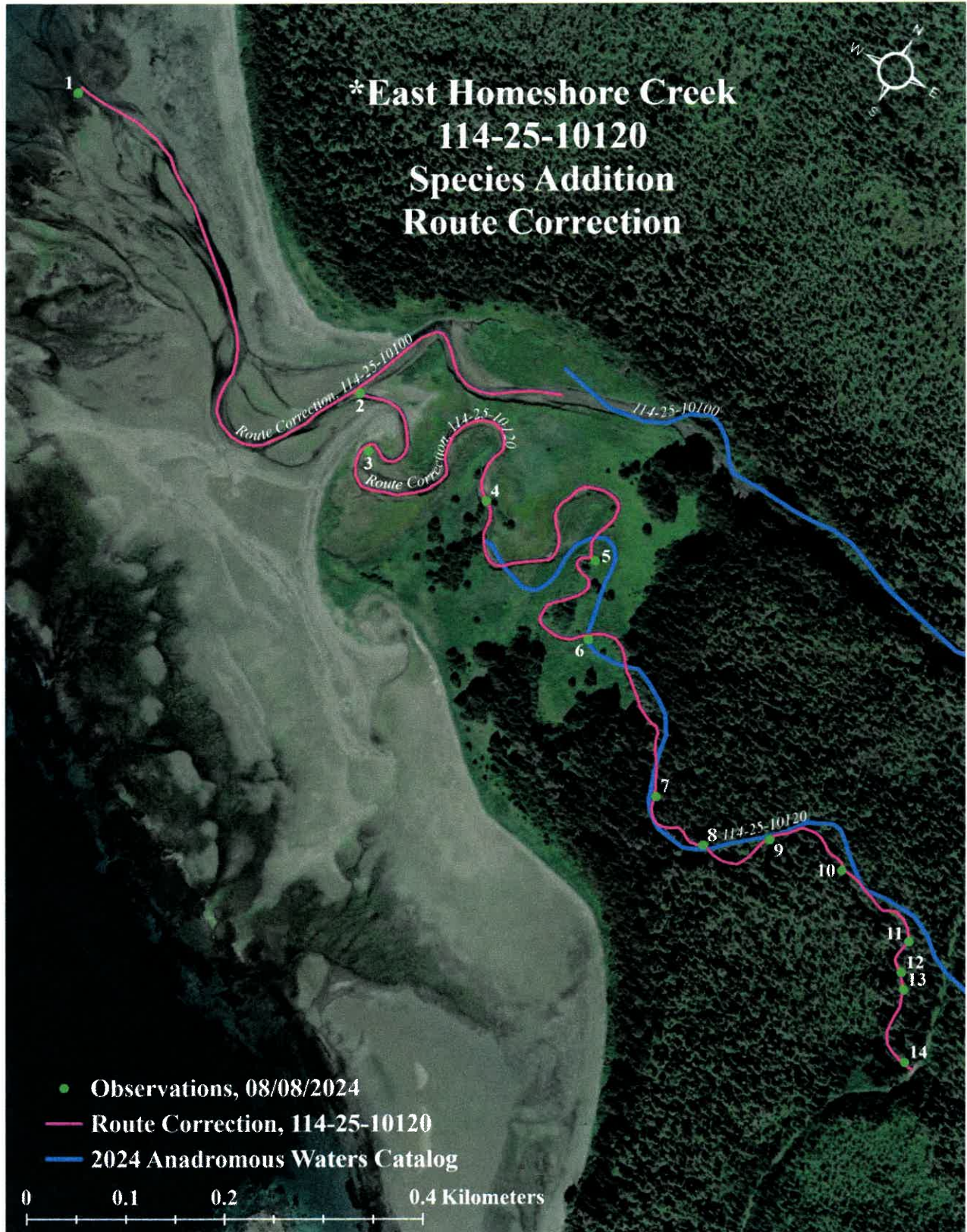

Figure 7.- A map of 114-25-10120 showing observation locations and route corrections.



**From:** [Krull, Dylan P \(DFG\)](#)  
**To:** [Giefer, Joe \(DFG\)](#); [Casey, Flynn F \(DFG\)](#)  
**Cc:** [Delbecq, Claire E \(DFG\)](#)  
**Subject:** RE: Question about \*East Homeshore Creek (AWC #114-25-10120)  
**Date:** Tuesday, September 10, 2024 9:43:16 AM

---

Hi Joe,

I am not sure if I would definitely call it a barrier. We only set one trap upstream since it was already cataloged and we generally hit those as a last priority when surveying an area. The FS calls it class 1 above so I would probably keep the upper extent and we can do a more extensive look if we get back there. Thoughts?

Thanks for reaching out, you'll have a wall of nominations coming from us in the next few months. But lucky for you, not a ton prior to the deadline. Also, could you please CC Claire Delbecq on future nom questions? She has been heavily involved in surveys and has aspirations of being first banana one day.

Thanks!

**From:** Giefer, Joe (DFG) <joe.giefer@alaska.gov>  
**Sent:** Tuesday, September 10, 2024 9:18 AM  
**To:** Krull, Dylan P (DFG) <dylan.krull@alaska.gov>; Casey, Flynn F (DFG) <flynn.casey@alaska.gov>  
**Subject:** Question about \*East Homeshore Creek (AWC #114-25-10120)

Hi guys,

Mark Hieronymus submitted a nom for this creek (attached) and I see it looks like you also sampled this same stream this summer.

This one was kicked back during the internal review to request additional information about the barrier. Mark lists some pretty steep measurements but the picture doesn't exactly illustrate that at first glance and then he used the word "probable" barrier to adult's in his description.

I see in your 2024 data you also noted this feature, would you concur that this is a likely barrier and the upper extent of the stream should be shortened?

Thanks,

**Joe Giefer**

Habitat Biologist III

**Anadromous Waters Catalog (AWC)**

Alaska Dept. of Fish & Game

Division of Sport Fish – RTS

333 Raspberry Road, Anchorage AK 99518

Office 907-267-2336

*Submit AWC Nominations electronically through the Online Portal here:*

<https://www.adfg.alaska.gov/s/SARR/AWC/index.cfm?ADFG=nomSubmit.home>



~UPDATE/ADJUST lower hydrography segment and stream mouth point of existing AWC Stream #114-25-10100 "Homeshore Creek".

~UPDATE/ADJUST ~~lower~~ hydrography ~~segment~~ and stream mouth point of existing AWC Stream #114-25-10120 "East Homeshore Creek".

~ADD new species COHO salmon REARING to existing AWC Stream #114-25-10120 "East Homeshore Creek".

~ADD new species life-phase PINK salmon SPAWNING to existing AWC Stream #114-25-10120 "East Homeshore Creek".

~Please update using most recent .GDB with line, point, lake, polygon and barrier features located in O:\DSF\R5\AWC\Draft2025\GIS\DATA\AWC\_2025update\_WORKINGv1\_day-month-yr.gdb

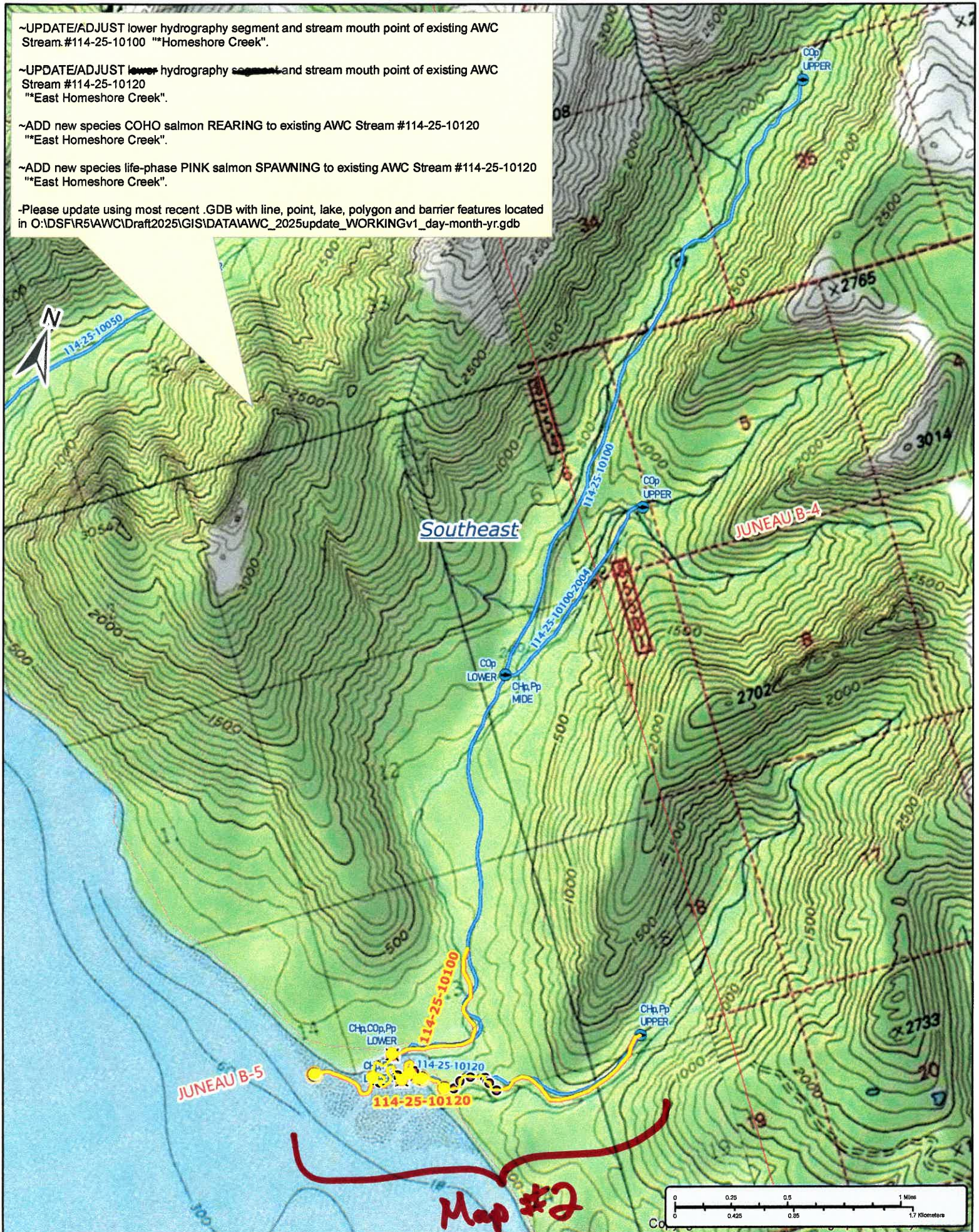

Nom #24-808

Map #1





~UPDATE/ADJUST lower hydrography segment and stream mouth point of existing AWC Stream #114-25-10100 "Homeshore Creek".

~UPDATE/ADJUST lower hydrography segment and stream mouth point of existing AWC Stream #114-25-10120 "East Homeshore Creek".

~ADD new species COHO salmon REARING to existing AWC Stream #114-25-10120 "East Homeshore Creek".

~ADD new species life-phase PINK salmon SPAWNING to existing AWC Stream #114-25-10120 "East Homeshore Creek".

-Please update using most recent .GDB with line, point, lake, polygon and barrier features located in O:\DS\FIR5\AWC\Draft2025\GIS\DATA\AWC\_2025update\_WORKINGv1\_day-month-yr.gdb

Southwest

CHP  
UPPER

DELETE  
delete  
old  
lower

CHP, COP, PP  
new  
LOWER

114-25-10100

CHP, COP, PP  
new  
LOWER

DELETE  
delete  
old  
lower

114-25-10120

DELETE  
delete  
old  
lower

PS  
MIDE

PS  
MIDE

PS  
MIDE

PS  
MIDE

PS  
MIDE

PS  
MIDE

PS  
MIDE

PS  
MIDE

JUNEAU B-5

Map #3



Dom #24-808

Map #2



Public Review Corrections (Map #3)



# Public Review Comments From submitter/observer.

**From:** [Mark Hieronymus](#)  
**To:** [Giefer, Joe \(DFG\)](#)  
**Subject:** Re: AWC Nomination Submission Outcome  
**Date:** Friday, May 2, 2025 9:20:36 AM  
**Attachments:** [Outlook-amfta2ha.png](#)

**CAUTION:** This email originated from outside the State of Alaska mail system. Do not click links or open attachments unless you recognize the sender and know the content is safe.

Hi Joe,

In nomination #24-808 (\*East Homeshore Ck, 114-25-10120), I noted the presence of several large Dolly Varden at waypoints 5 and 6. The portion of my notes with reference to DV is highlighted, but anadromous DV are left out of the "change" lines in the processed nomination.

I'm still going through my other noms, but this was the first thing that caught my eye.

Thanks,  
Mark

Mark Hieronymus  
Community Science Coordinator  
Trout Unlimited, Alaska Program  
[mark.hieronymus@tu.org](mailto:mark.hieronymus@tu.org)



**From:** joe.giefer@alaska.gov <joe.giefer@alaska.gov>  
**Sent:** Monday, April 21, 2025 11:28 AM  
**To:** Mark Hieronymus <Mark.Hieronymus@tu.org>  
**Cc:** joe.giefer@alaska.gov <joe.giefer@alaska.gov>  
**Subject:** AWC Nomination Submission Outcome

Public review of the 2025 update to the Anadromous Waters Catalog and Atlas (AWC) began April 20<sup>th</sup>, 2025 and will end May 21<sup>st</sup>, 2025. Below is a list of the AWC nominations you submitted during the current review year. Each link below is the number assigned to each of your nominations which can be opened to see the resulting action(s) and any additional comment(s) about the nomination you submitted. You can also open any AWC stream number link to see all past or current nomination forms for that AWC water body, including tributary streams. If you have any questions about the review, encounter any problems or require any assistance with your review, please contact [Joe Giefer](#) at 267-2336 no later than May 16<sup>th</sup>, 2025. Downloadable AWC Atlas maps and all additional information about the public review can also be accessed via the ADF&G website at the following link: [awc.adfg.alaska.gov/](http://awc.adfg.alaska.gov/).

Nominations for Mark Hieronymus (mhieronymus@tu.org)

Nomination #: [24-779](#)

\*\* Region/Quadrant: Southeastern - JUNEAU C-4

Results: Change mouth point location

AWC #: [115-10-10440](#)

\*\* Region/Quadrant: Southeastern - JUNEAU C-4

Results: Change mouth point location

AWC #: [115-10-10460](#)

Stream Name: \*St James Creek

\*\* Region/Quadrant: Southeastern - JUNEAU C-4

Results: Updated hydrography arcs for stream or lake. Changes mouth point, channels and / or upper point locations.

AWC #: [115-10-10440](#)

\*\* Region/Quadrant: Southeastern - JUNEAU C-4

Results: Updated hydrography arcs for stream or lake. Changes mouth point, channels and / or upper point locations.

AWC #: [115-10-10460](#)

Stream Name: \*St James Creek

Nomination #: [24-780](#)

\*\* Region/Quadrant: Southeastern - JUNEAU B-4

Results: Adding new species to existing stream or lake

AWC #: [112-61-10100](#)

Species Code: SHp

Stream Name: \*Point Howard Creek

\*\* Region/Quadrant: Southeastern - JUNEAU B-4

Results: Extend upper reach of species in stream #

AWC #: [112-61-10100](#)

Species Code: COr

Stream Name: \*Point Howard Creek

\*\* Region/Quadrant: Southeastern - JUNEAU B-4

Results: Updated hydrography arcs for stream or lake. Changes mouth point, channels and / or upper point locations.

AWC #: [112-61-10100](#)

Stream Name: \*Point Howard Creek

Nomination #: [24-781](#)

\*\* Region\Quadrant: Southeastern - JUNEAU C-4

Results: Adding new streams or lakes

AWC #: [115-10-10420-2005](#)

Species Code: COr

\*\* Region\Quadrant: Southeastern - JUNEAU C-4

Results: Adding new stream shorter than 660 feet of habitat

AWC #: [115-10-10420-2007](#)

Species Code: COr,Pr

\*\* Region\Quadrant: Southeastern - JUNEAU C-4

Results: Adding new species to existing stream or lake

AWC #: [115-10-10420](#)

Species Code: DVP

\*\* Region\Quadrant: Southeastern - JUNEAU C-4

Results: Updated hydrography arcs for stream or lake. Changes mouth point, channels and / or upper point locations.

AWC #: [115-10-10420](#)

\*\* Region\Quadrant: Southeastern - JUNEAU C-4

Results: Shortening existing upper reaches

AWC #: [115-10-10420](#)

\*\* Region\Quadrant: Southeastern - JUNEAU C-4

Results: Adding barrier to stream

AWC #: [115-10-10420](#)

Nomination #: [24-782](#)

\*\* Region\Quadrant: Southeastern - TAKU RIVER A-5

Results: Adding new species to existing stream or lake

AWC #: [111-33-10300](#)

Species Code: SHp

Stream Name: Speel River

\*\* Region\Quadrant: Southeastern - TAKU RIVER A-5

Results: Adding new species to existing stream or lake

AWC #: [111-33-10300-2020](#)

Species Code: SHsp

\*\* Region\Quadrant: Southeastern - TAKU RIVER A-5

Results: Updated hydrography arcs for stream or lake. Changes mouth point, channels and / or upper point locations.

AWC #: [111-33-10300](#)

Stream Name: Speel River

\*\* Region\Quadrant: Southeastern - TAKU RIVER A-5

Results: Updated hydrography arcs for stream or lake. Changes mouth point, channels and / or upper point locations.

AWC #: [111-33-10300-2020](#)

\*\* Region\Quadrant: Southeastern - TAKU RIVER A-5

Results: Updated hydrography arcs for stream or lake. Changes mouth point, channels and / or upper point locations.

AWC #: [111-33-10300-2020-0010](#)

\*\* Region\Quadrant: Southeastern - TAKU RIVER A-6

Results: Adding new species to existing stream or lake

AWC #: [111-33-10300](#)

Species Code: SHp

Stream Name: Speel River

\*\* Region\Quadrant: Southeastern - TAKU RIVER A-6

Results: Updated hydrography arcs for stream or lake. Changes mouth point, channels and / or upper point locations.

AWC #: [111-33-10300](#)

Stream Name: Speel River

Nomination #: [24-784](#)

\*\* Region\Quadrant: Southeastern - JUNEAU B-3

Results: Adding new species to existing stream or lake

AWC #: [112-63-10050](#)

Species Code: COr

Stream Name: \*Coot Cove Creek

\*\* Region\Quadrant: Southeastern - JUNEAU B-3

Results: Updated hydrography arcs for stream or lake. Changes mouth point, channels and / or upper point locations.

AWC #: [112-63-10050](#)

Stream Name: \*Coot Cove Creek

Nomination #: [24-785](#)

\*\* Region\Quadrant: Southeastern - TAKU RIVER A-6

Results: Adding new streams or lakes

AWC #: [111-33-10100-2003](#)

Species Code: CHr,COr,CTr

Stream Name: \*Bug Creek

\*\* Region\Quadrant: Southeastern - TAKU RIVER A-6

Results: Adding new streams or lakes

AWC #: [111-33-10100-2003-0010](#)

Species Code: COr,CTr

\*\* Region\Quadrant: Southeastern - TAKU RIVER A-6

Results: Adding new streams or lakes

AWC #: [111-33-10100-2003-0020](#)

Species Code: COr

\*\* Region\Quadrant: Southeastern - TAKU RIVER A-6

Results: Adding new streams or lakes

AWC #: [111-33-10100-2003-3004](#)

Species Code: CHr,COr

\*\* Region\Quadrant: Southeastern - TAKU RIVER A-6



Results: Adding new streams or lakes  
 AWC #: [111-33-10100-2003-3004-0010](#) Species Code: COr

\*\* Region\Quadrant: Southeastern - TAKU RIVER A-6  
 Results: Adding new streams or lakes  
 AWC #: [111-33-10100-2003-3008-0010](#) Species Code: COr

\*\* Region\Quadrant: Southeastern - TAKU RIVER A-6  
 Results: Adding new streams or lakes  
 AWC #: [111-33-10100-2003-3012](#) Species Code: COr

\*\* Region\Quadrant: Southeastern - TAKU RIVER A-6  
 Results: Adding new streams or lakes  
 AWC #: [111-33-10100-2003-3012-0010](#) Species Code: COr

\*\* Region\Quadrant: Southeastern - TAKU RIVER A-6  
 Results: Adding new streams or lakes  
 AWC #: [111-33-10100-2003-3012-0020](#) Species Code: COr

\*\* Region\Quadrant: Southeastern - TAKU RIVER A-6  
 Results: Adding new streams or lakes  
 AWC #: [111-33-10100-2003-3012-0030](#) Species Code: COr

\*\* Region\Quadrant: Southeastern - TAKU RIVER A-6  
 Results: Adding new streams or lakes  
 AWC #: [111-33-10100-2003-3012-4004-0010](#) Species Code: COr

\*\* Region\Quadrant: Southeastern - TAKU RIVER A-6  
 Results: Adding new stream shorter than 660 feet of habitat  
 AWC #: [111-33-10100-2003-3008](#) Species Code: COr

\*\* Region\Quadrant: Southeastern - TAKU RIVER A-6  
 Results: Adding new stream shorter than 660 feet of habitat  
 AWC #: [111-33-10100-2003-3012-4004](#) Species Code: COr

\*\* Region\Quadrant: Southeastern - TAKU RIVER A-6  
 Results: Adding new stream shorter than 660 feet of habitat  
 AWC #: [111-33-10100-2003-3020](#) Species Code: COr

\*\* Region\Quadrant: Southeastern - TAKU RIVER A-6  
 Results: Adding new species to existing stream or lake  
 AWC #: [111-33-10100](#) Species Code: CTP Stream Name: Prospect Creek

Nomination #: [24-790](#)

\*\* Region\Quadrant: Southeastern - JUNEAU B-3  
 Results: Extending upper reach of existing stream  
 AWC #: [112-63-10070](#) Species Code: COr Stream Name: \*Crab Cove Creek (N. Head)

\*\* Region\Quadrant: Southeastern - JUNEAU B-3  
 Results: Adding new species to existing stream or lake  
 AWC #: [112-63-10070](#) Species Code: COr Stream Name: \*Crab Cove Creek (N. Head)

\*\* Region\Quadrant: Southeastern - JUNEAU B-3  
 Results: Change mouth point location  
 AWC #: [112-63-10080](#) Stream Name: \*Crab Cove Creek (NE. Head)

\*\* Region\Quadrant: Southeastern - JUNEAU B-3  
 Results: Updated hydrography arcs for stream or lake. Changes mouth point, channels and / or upper point locations.  
 AWC #: [112-63-10070](#) Stream Name: \*Crab Cove Creek (N. Head)

Nomination #: [24-799](#)

\*\* Region\Quadrant: Southeastern - JUNEAU C-4  
 Results: Extending upper reach of existing stream  
 AWC #: [115-10-10440](#) Species Code: COr

\*\* Region\Quadrant: Southeastern - JUNEAU C-4  
 Results: Adding new streams or lakes  
 AWC #: [115-10-10440-0010](#) Species Code: COr

\*\* Region\Quadrant: Southeastern - JUNEAU C-4  
 Results: Adding new streams or lakes  
 AWC #: [115-10-10440-2010-0010](#) Species Code: COr

\*\* Region\Quadrant: Southeastern - JUNEAU C-4  
 Results: Adding new stream shorter than 660 feet of habitat  
 AWC #: [115-10-10440-2010](#) Species Code: COr

\*\* Region\Quadrant: Southeastern - JUNEAU C-4  
 Results: Adding new stream shorter than 660 feet of habitat  
 AWC #: [115-10-10440-2999-3005](#) Species Code: COr

\*\* Region\Quadrant: Southeastern - JUNEAU C-4

Results: Added side channel slough or distributary of existing stream to map.  
 AWC #: [115-10-10440-2999](#) Species Code: COR  
 Nomination #: [24-800](#)  
 \*\* Region\Quadrant: Southeastern - JUNEAU C-4  
 Results: Adding new streams or lakes  
 AWC #: [115-10-10430-2010-0010](#) Species Code: COR  
 \*\* Region\Quadrant: Southeastern - JUNEAU C-4  
 Results: Adding new stream shorter than 660 feet of habitat  
 AWC #: [115-10-10430-2009](#) Species Code: COR  
 \*\* Region\Quadrant: Southeastern - JUNEAU C-4  
 Results: Adding new stream shorter than 660 feet of habitat  
 AWC #: [115-10-10430-2010](#) Species Code: COR  
 \*\* Region\Quadrant: Southeastern - JUNEAU C-4  
 Results: Adding new stream shorter than 660 feet of habitat  
 AWC #: [115-10-10430-2012](#) Species Code: COR  
 \*\* Region\Quadrant: Southeastern - JUNEAU C-4  
 Results: Extend upper reach of species in stream #  
 AWC #: [115-10-10430](#) Species Code: COR  
 \*\* Region\Quadrant: Southeastern - JUNEAU C-4  
 Results: Updated hydrography arcs for stream or lake. Changes mouth point, channels and / or upper point locations.  
 AWC #: [115-10-10430](#)  
 \*\* Region\Quadrant: Southeastern - JUNEAU C-4  
 Results: Adding polygons  
 AWC #: [115-10-10430-2009-0910](#) Species Code: COR  
 \*\* Region\Quadrant: Southeastern - JUNEAU C-4  
 Results: Adding polygons  
 AWC #: [115-10-10430-2012-0910](#) Species Code: COR  
 Nomination #: [24-808](#)  
 \*\* Region\Quadrant: Southeastern - JUNEAU B-5  
 Results: Adding new species to existing stream or lake  
 AWC #: [114-25-10120](#) Species Code: COR Stream Name: \*East Homeshore Creek  
 \*\* Region\Quadrant: Southeastern - JUNEAU B-5  
 Results: Adding life phases, i.e., spawning, rearing to existing streams or lakes  
 AWC #: [114-25-10120](#) Species Code: Ps Stream Name: \*East Homeshore Creek  
 \*\* Region\Quadrant: Southeastern - JUNEAU B-5  
 Results: Updated hydrography arcs for stream or lake. Changes mouth point, channels and / or upper point locations.  
 AWC #: [114-25-10100](#) Stream Name: \*Homeshore Creek  
 \*\* Region\Quadrant: Southeastern - JUNEAU B-5  
 Results: Updated hydrography arcs for stream or lake. Changes mouth point, channels and / or upper point locations.  
 AWC #: [114-25-10120](#) Stream Name: \*East Homeshore Creek  
 Nomination #: [24-813](#)  
 \*\* Region\Quadrant: Southeastern - JUNEAU B-3  
 Results: Adding new streams or lakes  
 AWC #: [112-63-10080-0010](#) Species Code: COR  
 \*\* Region\Quadrant: Southeastern - JUNEAU B-3  
 Results: Adding new species to existing stream or lake  
 AWC #: [112-63-10080](#) Species Code: CORp Stream Name: \*Crab Cove Creek (NE. Head)  
 \*\* Region\Quadrant: Southeastern - JUNEAU B-3  
 Results: Updated hydrography arcs for stream or lake. Changes mouth point, channels and / or upper point locations.  
 AWC #: [112-63-10080](#) Stream Name: \*Crab Cove Creek (NE. Head)

**\*Species Codes:**

|                                 |                                |                                 |
|---------------------------------|--------------------------------|---------------------------------|
| AC - Arctic char                | AL - Arctic lamprey            | AW - Arctic cisco               |
| BC - broad whitefish            | BW - Bering cisco              | CH - chum salmon                |
| CO - coho salmon                | CT - cutthroat trout           | DV - Dolly Varden               |
| HW - humpback whitefish         | K - chinook salmon             | LB - western brook lamprey      |
| LC - least cisco                | LP - lamprey, undifferentiated | LV - river lamprey              |
| OL - longfin smelt              | OM - rainbow smelt             | OP - pond smelt                 |
| OU - eulachon                   | P - pink salmon                | PC - Pacific lamprey            |
| S - sockeye salmon              | SF - inconnu                   | SH - Steelhead trout            |
| SL - salmon, undifferentiated   | SM - smelt, undifferentiated   | ST - sturgeon, undifferentiated |
| W - whitefish, undifferentiated |                                |                                 |



**\*Activity Codes:**

s - spawning   r - rearing   p - present   m - migration

