



State of Alaska
Department of Fish and Game
Sportfish Division

Nomination Form
Anadromous Waters Catalog

Region Southeastern

USGS Quad(s) SITKA C-4

Anadromous Waters Catalog Number of Water Body 113-59-10070-2070-3012

Name of Water Body ☐ USGS Name ☐ Local Name

☒ Addition ☐ Deletion ☐ Correction ☐ Backup Information

For Office Use

Nomination # <u>24-770</u>	<u>Adam Reim</u> Fisheries Scientist Date <u>8-19-2024</u>
Revision Year: <u>2025</u>	<u>Re Bonfert</u> Habitat Operations Manager Date <u>8/19/2024</u>
Revision to: <input checked="" type="checkbox"/> Atlas <input checked="" type="checkbox"/> Catalog	<u>Joseph Fisher</u> AWC Project Biologist Date <u>30 July 2024</u>
Revision Code: <u>A-2d</u>	<u>Ran Hwa</u> GIS Analyst Date <u>8/22/24</u>

OBSERVATION INFORMATION

Species	Date(s) Observed	Spawning	Rearing	Present	Anadromous
coho salmon	08/06/2023		✓		✓

~ADD new AWC Stream #113-59-10070-2070-3012 with COHO salmon REARING.

Process Nom #24-768 first.

Comments:

Coordinates (Lat,Long): Upper(57.594796 , -135.090615) Lower(57.594439 , -135.091142)

Name of Observer (please print): Nicholas Jensen
Signature: 10.231.39.10 (Web Nomination) Date: 03/28/2024
Agency: _____
Address: 802 3rd St First Floor
Juneau, AK 99824

This certifies that in my best professional judgment and belief the above information is evidence that this waterbody should be included in or deleted from the Anadromous Waters Catalog.

Signature of Area Biologist: _____ Date: _____ Revision 3/16
Name of Area Biologist (please print): _____

Alaska Department of Fish and Game

Habitat Section
Southeast Region



113-59-10070 Tributary 6

ADDITION

Water body name:

Quad: Sitka C-4

Upper Reach Latitude: 57.594796 **Longitude:** -135.090615

Lower Reach Latitude: 57.594439 **Longitude:** -135.091142

Survey date: 8/6/2023

Species & Lifestage:

Survey crew: DK, NJ

Findings: We surveyed this uncataloged stream using a backpack electrofisher and GPS and visually identified dozens of juvenile coho salmon; no photos of coho salmon were taken due to the fish being visually identified in the water. This stream has low water with fine organic bedload material and turns into a wetland complex further upstream (Table 1; Figure 1). Stream survey ended due to time constraints; fish habitat likely continues upstream.

Recommendations: Add this uncataloged stream to the anadromous waters catalog for rearing coho salmon up waypoint 609 (Figure 2).

Nomination: Pending

Table 1.—113-59-10070 tributary 6 survey data.

Waypoint	Latitude	Longitude	Notes	Stream Width ft	Stream Substrate	Habitat Features	Gradient %	Sample Effort	Sample Results
609	57.594801	-135.090636		8-10	Fine Organic			VI	30 CO



Figure 1. Upstream at waypoint 609.

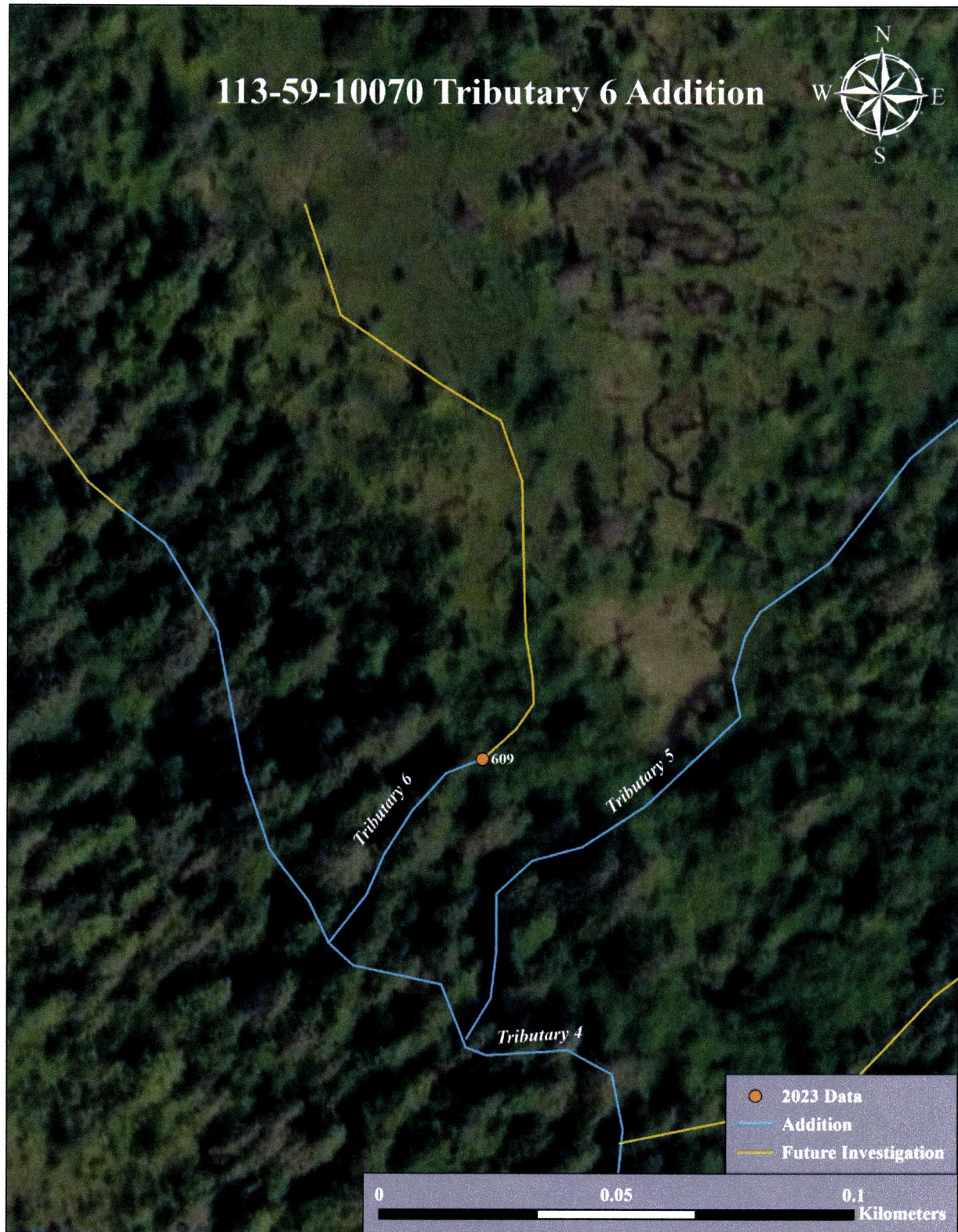
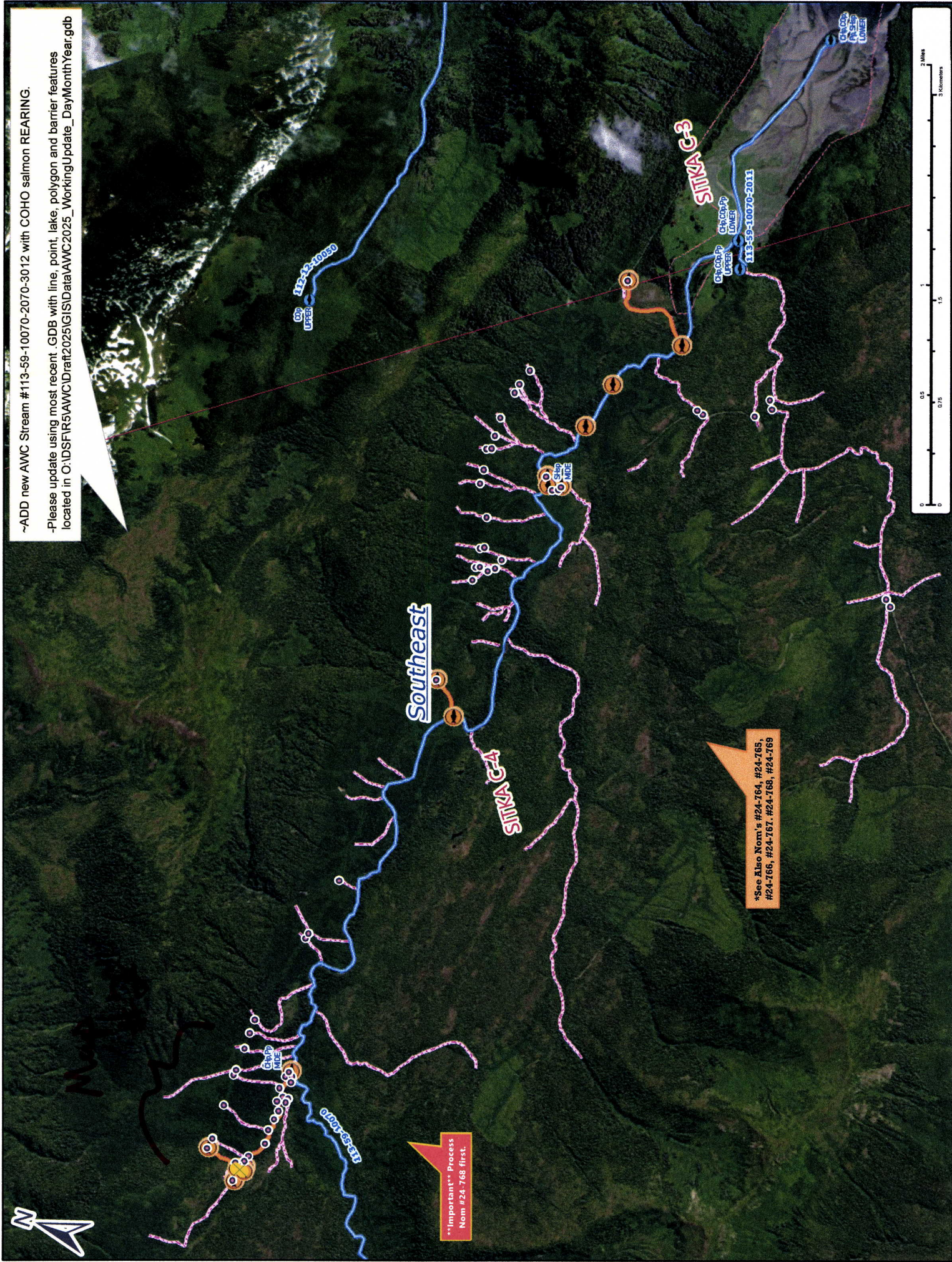

Figure 2. 113-59-10070 tributary 6 addition map.

-Please update using most recent .GDB with line, point, lake, polygon and barrier features located in O:\DSFIR5\AWC\Draft2025\GIS\Data\AWC2025_Working\Update_DayMonthYear.gdb



Norm # 24-770



~ADD new AWC Stream #113-59-10070-2070-3012 with COHO salmon REARING.
-Please update using most recent .GDB with line, point, lake, polygon and barrier features
located in O:\DS\FIR5\AWC\IDraft\2025\GISData\AWC2025_WorkingUpdate_DayMonthYear.gdb



Map #2

Nom # 24-770