



State of Alaska
Department of Fish and Game
Sportfish Division

Nomination Form
Anadromous Waters Catalog

Region Southeastern

USGS Quad(s) SITKA C-4

Anadromous Waters Catalog Number of Water Body 113-59-10070-2036

Name of Water Body ☐ USGS Name ☐ Local Name

☒ Addition ☐ Deletion ☐ Correction ☐ Backup Information

For Office Use

Nomination # <u>24-767</u>	<u>Adam Kern</u> Fisheries Scientist Date <u>8-19-2024</u>
Revision Year: <u>2025</u>	<u>Ron Benkert</u> Habitat Operations Manager Date <u>8/19/2024</u>
Revision to: <input checked="" type="checkbox"/> Atlas <input checked="" type="checkbox"/> Catalog	<u>Joseph Lifer</u> AWC Project Biologist Date <u>30 July 2024</u>
Revision Code: <u>A-2</u>	<u>Ron Harts</u> GIS Analyst Date <u>8/22/24</u>

OBSERVATION INFORMATION

Species	Date(s) Observed	Spawning	Rearing	Present	Anadromous
coho salmon	08/06/2023		✓		✓
cutthroat trout	08/06/2023		✓	✓	
Dolly Varden	08/06/2023		✓	✓	

~ADD new AWC Stream #113-59-10070-2036 with COHO salmon REARING.

Comments:

Coordinates (Lat,Long): Upper(57.573221 , -135.039597) Lower(57.572899 , -135.044748)

Name of Observer (please print): Nicholas Jensen
Signature: 10.231.39.10 (Web Nomination) Date: 03/28/2024
Agency: _____
Address: 802 3rd St First Floor
Juneau, AK 99824

This certifies that in my best professional judgment and belief the above information is evidence that this waterbody should be included in or deleted from the Anadromous Waters Catalog.

Signature of Area Biologist: _____ Date: _____ Revision 3/16
Name of Area Biologist (please print): _____

Alaska Department of Fish and Game

Habitat Section
Southeast Region



113-59-10070 Tributary 3

ADDITION

Water body name:

Quad: Sitka C-4

Upper Reach Latitude: 57.573221 **Longitude:** -135.039597

Lower Reach Latitude: 57.572899 **Longitude:** -135.044748

Survey date: 8/6/2023

Species & Lifestage:

Survey crew: NJ, DK

Findings: We surveyed this uncataloged stream using baited minnow traps and GPS and captured juvenile coho salmon, cutthroat trout, and Dolly Varden. This stream has a defined channel with a mixture of cobble and large gravel. Upstream of the bridge at waypoint 590, a landslide has completely covered the channel with woody debris (Table 1; Figures 1–4).

Recommendations: Add this uncataloged stream to the anadromous waters catalog for rearing coho salmon up to waypoint 590 (Figure 5).

Nomination: Pending

Table 1.–113-59-10070 tributary 3 survey data.

Waypoint	Latitude	Longitude	Notes	Stream Width ft	Stream Substrate	Habitat Features	Gradient %	Sample Effort	Sample Results
590	57.573245	-135.039745	Landslide completely blocks stream about 50 ft upstream of the bridge. Downstream habitat looks good. Two CO caught although second one fell out of hand before photo could be taken.	20-25	Cobble Large Gravel		2-4	MT	2 CO 3 CT 7 DV



Figure 1. Landslide upstream of waypoint 590.



Figure 2. Downstream of bridge at waypoint 590.



Figure 3. Downstream at waypoint 590.



Figure 4. Juvenile coho salmon caught at waypoint 590.

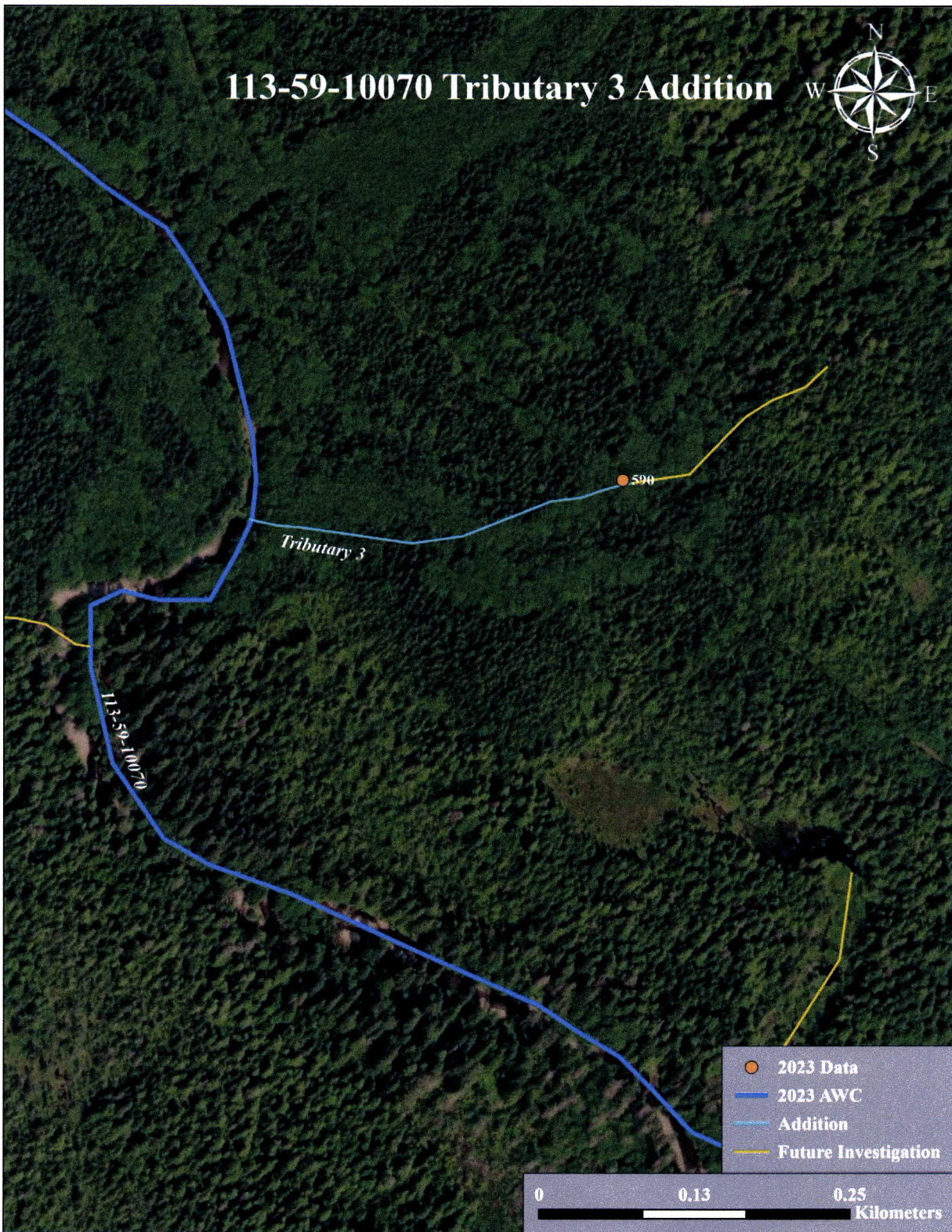
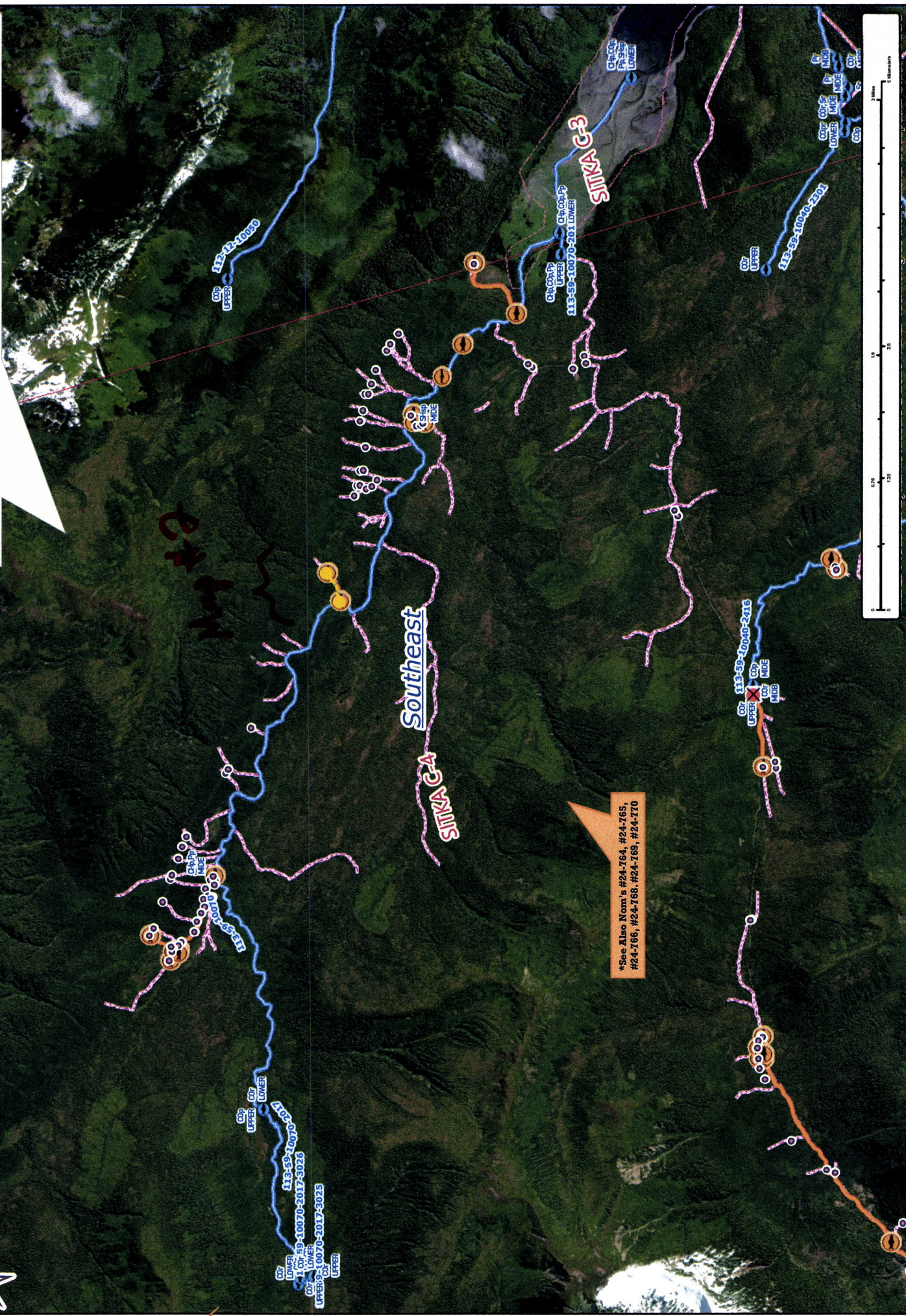

Figure 5. 113-59-10070 tributary 3 addition map.

~ADD new AWC Stream #113-59-10070-2036 with COHO salmon REARING.

-Please update using most recent .GDB with line, point, lake, polygon and barrier features located in O:\DSF\IR5\AWC\IDraft2025\GISData\AWC2025_WorkingUpdate_DayMonthYear.gdb



*See Also Note's #24-764, #24-765, #24-766, #24-768, #24-769, #24-770

Map #1

Nov #24-767

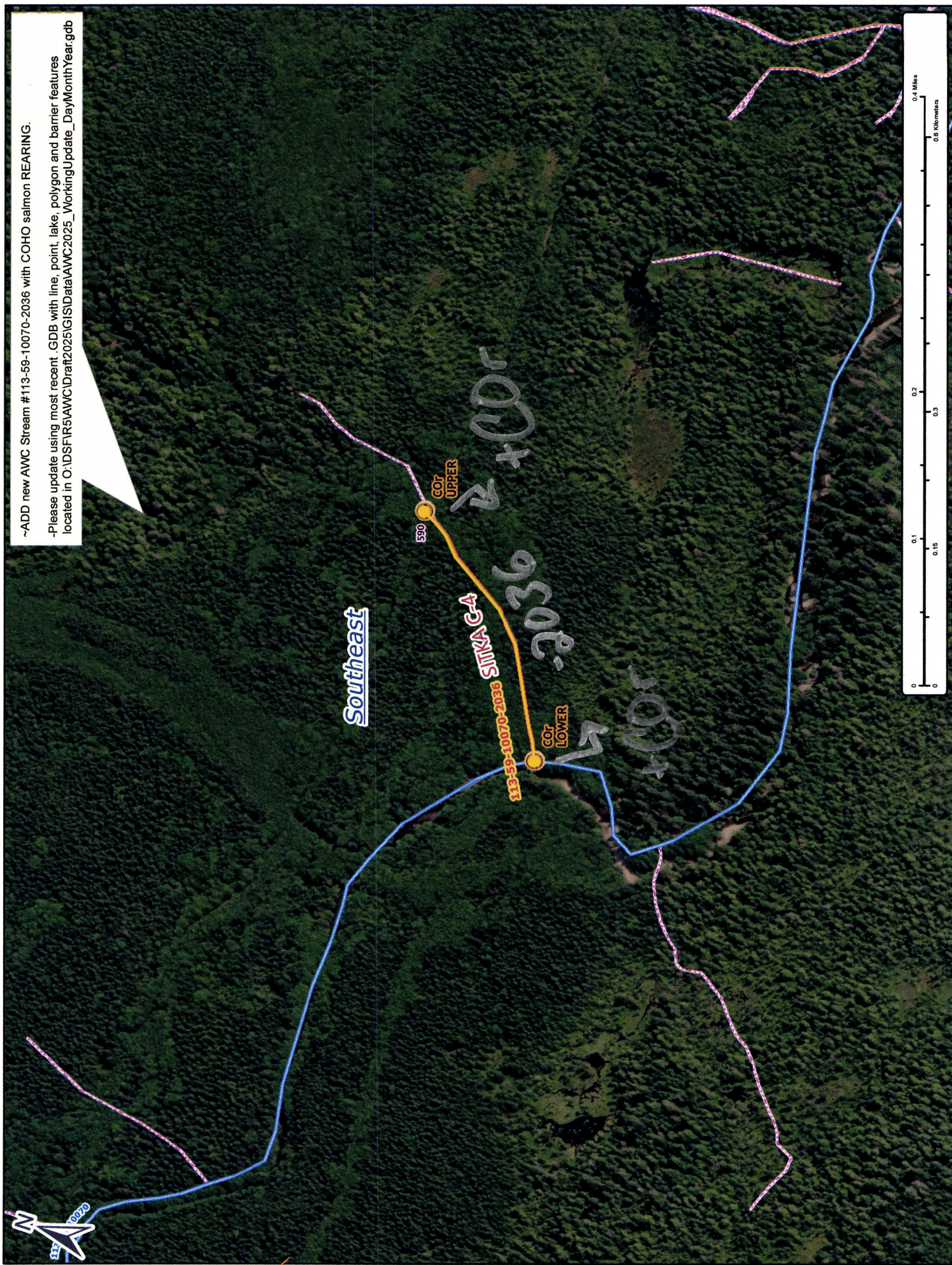

-ADD new AWC Stream #113-59-10070-2036 with COHO salmon REARING.

-Please update using most recent .GDB with line, point, lake, polygon and barrier features located in O:\DS\FIR5\AWC\Draft2025\GISData\AWC2025_WorkingUpdate_DayMonthYear.gdb

Southeast

590
COT
UPPER

SITKA C-4

113-59-10070-2036

COT
LOWER



Map #2

Nov #24-767