



State of Alaska
Department of Fish and Game
Sportfish Division

Nomination Form
Anadromous Waters Catalog

Region Southeastern

USGS Quad(s) SITKA C-3, C-4

Anadromous Waters Catalog Number of Water Body 113-59-10070-2012

Name of Water Body

☐ USGS Name ☐ Local Name

☒ Addition

☐ Deletion

☐ Correction

☐ Backup Information

For Office Use

Nomination # 24-765

Revision Year: 2025

Revision to: ☒ Atlas
☒ Catalog

Revision Code: A-2

Adam Kern

Fisheries Scientist

8-19-2024

Date

Ron Bonhart

Habitat Operations Manager

8/19/2024

Date

Chris Lefter

AWC Project Biologist

30 July 2024

Date

Ron Hart

GIS Analyst

8/21/24

Date

OBSERVATION INFORMATION

Species	Date(s) Observed	Spawning	Rearing	Present	Anadromous
coho salmon			✓		✓

~ADD new AWC Stream #113-59-10070-2012 with COHO salmon REARING.

Comments:

Coordinates (Lat,Long): Upper(57.553817 , -134.998815) Lower(57.551678 , -135.008784)

Name of Observer (please print):

Nicholas Jensen

Signature:

10.231.39.10 (Web Nomination)

Date: 03/28/2024

Agency:

Address:

802 3rd St First Floor

Juneau, AK 99824

This certifies that in my best professional judgment and belief the above information is evidence that this waterbody should be included in or deleted from the Anadromous Waters Catalog.

Signature of Area Biologist: _____ Date: _____

Revision 3/16

Name of Area Biologist (please print): _____

Alaska Department of Fish and Game

Habitat Section
Southeast Region



113-59-10070 Tributary 1

ADDITION

Water body name:

Quad: Sitka C-4

Upper Reach Latitude: 57.553817 **Longitude:** -134.998815

Lower Reach Latitude: 57.551678 **Longitude:** -135.008784

Survey date: 8/9/2023

Species & Lifestage:

Survey crew: DK, NJ

Findings: We surveyed this uncataloged stream using baited minnow traps and GPS and captured juvenile coho salmon and threespine stickleback. This stream extends up from the main channel of 113-59-10070 into a grassy muskeg where it then branches into multiple tributaries, only one of which was trapped due to time constraints. Water levels were low but high enough to set minnow traps near the road (Table 1; Figures 1, 2).

Recommendations: Add this uncataloged stream to the anadromous waters catalog for rearing coho salmon up to waypoint 628 (Figure 3).

Nomination: Pending

Table 1.—113-59-10070 tributary 1 survey data.

Waypoint	Latitude	Longitude	Notes	Stream Width ft	Stream Substrate	Habitat Features	Gradient %	Sample Effort	Sample Results
628	57.553883	-134.999283	Low water in a grassy channel. Some SB and one CO escaped trap before photo. No clear crossing point at road.	8-10	Fine Organic			MT	2 CO 24 SB



Figure 1. Downstream at waypoint 628.



Figure 2. Juvenile coho salmon caught at waypoint 628.

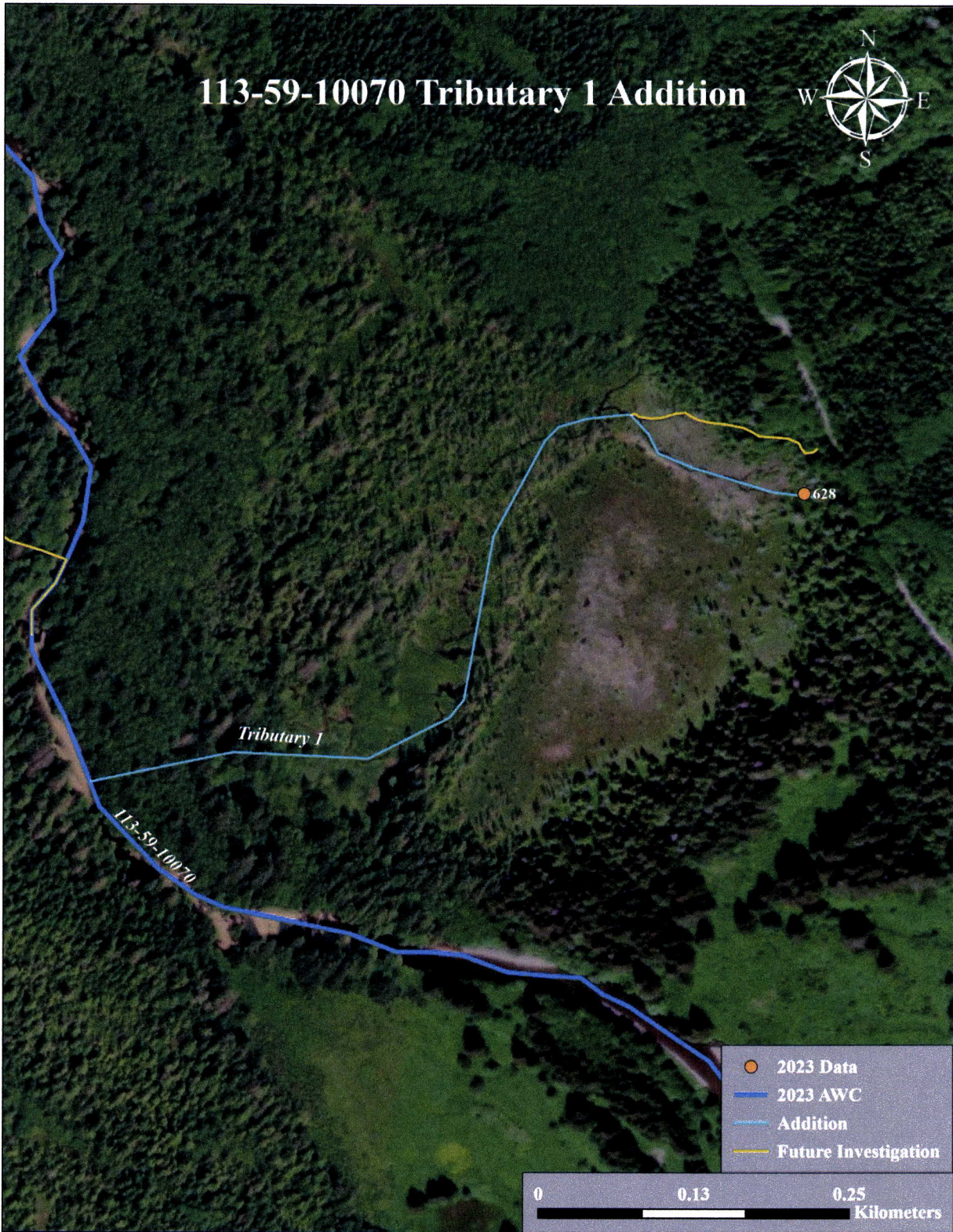

Figure 3. 113-59-10070 tributary 1 addition map.

~ADD new AWC Stream #113-59-10070-2012 with COHO salmon REARING.

-Please update using most recent .GDB with line, point, lake, polygon and barrier features located in O:\DS\FIR5\AWC\Draft2025\GIS\Data\AWC2025_WorkingUpdate_DayMonthYear.gdb

*See Also Nom's #24-764, #24-766, #24-767, #24-768, #24-769, #24-770

Map #2

Southeast

SITKA C-3

113-59

SITKA C-4

Map #1

Nom #24-765

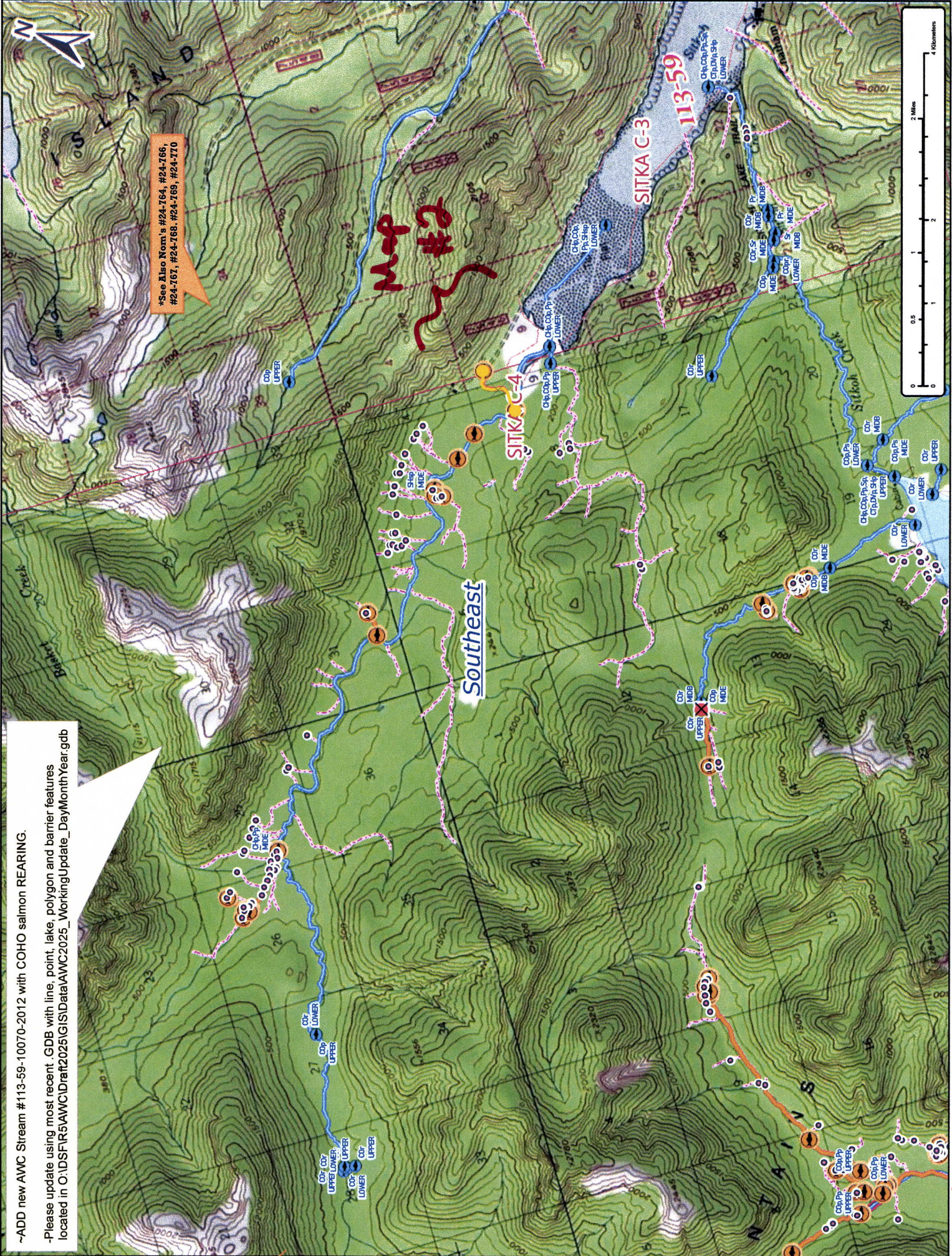



~ADD new AWC Stream #113-59-10070-2012 with COHO salmon REARING.

-Please update using most recent .GDB with line, point, lake, polygon and barrier features located in O:\DS\FIR5\AWC\IDraft\2025\GISData\AWC2025_Working\Update_DayMonthYear.gdb

Map #2

Dom # 24-765