



State of Alaska
Department of Fish and Game
Sportfish Division

Nomination Form
Anadromous Waters Catalog

Region Southeastern

USGS Quad(s) SITKA C-4

Anadromous Waters Catalog Number of Water Body 113-51-10040-2016

Name of Water Body ☐ USGS Name ☐ Local Name

☒ Addition ☐ Deletion ☐ Correction ☐ Backup Information

For Office Use

Nomination # <u>24-751</u>	<u>Adam Reim</u> Fisheries Scientist Date <u>8-19-2024</u>
Revision Year: <u>2025</u>	<u>Ron Benhart</u> Habitat Operations Manager Date <u>8/19/2024</u>
Revision to: <input checked="" type="checkbox"/> Atlas <input checked="" type="checkbox"/> Catalog	<u>Joseph Ruffin</u> AWC Project Biologist Date <u>29 July 2024</u>
Revision Code: <u>A-2</u>	<u>Dan Hart</u> GIS Analyst Date <u>8/26/24</u>

OBSERVATION INFORMATION

Species	Date(s) Observed	Spawning	Rearing	Present	Anadromous
coho salmon	08/03/2023		✓		✓

~ADD new AWC Stream #113-51-10040-2016 with COHO salmon REARING.

Process Nom #24-745 first

Comments:

Coordinates (Lat,Long): Upper(57.537067 , -135.175599) Lower(57.536535 , -135.18008)

Name of Observer (please print): Nicholas Jensen
Signature: 10.231.39.10 (Web Nomination) Date: 03/28/2024
Agency: _____
Address: 802 3rd St First Floor
Juneau, AK 99824

This certifies that in my best professional judgment and belief the above information is evidence that this waterbody should be included in or deleted from the Anadromous Waters Catalog.

Signature of Area Biologist: _____ Date: _____ Revision 3/16
Name of Area Biologist (please print): _____

Alaska Department of Fish and Game

Habitat Section
Southeast Region



113-51-10040 Tributary 6

ADDITION

Water body name:

Quad: Sitka-C4

Upper Reach Latitude: 57.537067 **Longitude:** -135.175599

Lower Reach Latitude: 57.536535 **Longitude:** -135.180080

Survey date: 8/3/2023

Species & Lifestage:

Survey crew: FC, NJ

Findings: We surveyed this uncataloged stream using baited minnow traps and GPS and captured juvenile coho salmon. This stream is conveyed through a corrugated plastic pipe culvert at the road crossing. Water is ponded on the upstream side of the road, potentially from a nearby beaver complex. The culvert outlet was slip lined with a downward facing L-shaped metal pipe (Table 1; Figures 1–3). Baited minnow traps were used further upstream at the road crossing at waypoint 447, but no fish were caught; I recommend future investigation as fish habitat may continue.

Recommendations: Add this uncataloged stream to the anadromous waters catalog for rearing coho salmon up to waypoint 428 (Figure 4).

Nomination: Pending

Table 1.–113-51-10040 tributary 6 survey data.

Waypoint	Latitude	Longitude	Notes	Stream Width ft	Stream Substrate	Habitat Features	Gradient %	Sample Effort	Sample Results
428	57.537071	-135.175619	Minnow trap soaked 1-2' deep in ponding upstream of slip-lined downward L-shaped culvert outlet; follow up.		Fine Organic	Beaver Pond	1-2	MT	2 CO
447	57.537502	-135.175341	Minnow traps soaked downstream and upstream of 3' CSP at top of beaver pond complex.		Fine Organic	Beaver Pond	0-1	MT	



Figure 1.–Juvenile coho salmon caught at waypoint 428.



Figure 2.—Culvert inlet at waypoint 428.



Figure 3.—Culvert outlet at waypoint 428.



Figure 4.—Stream No. 113-51-10040 tributary 6 addition map.

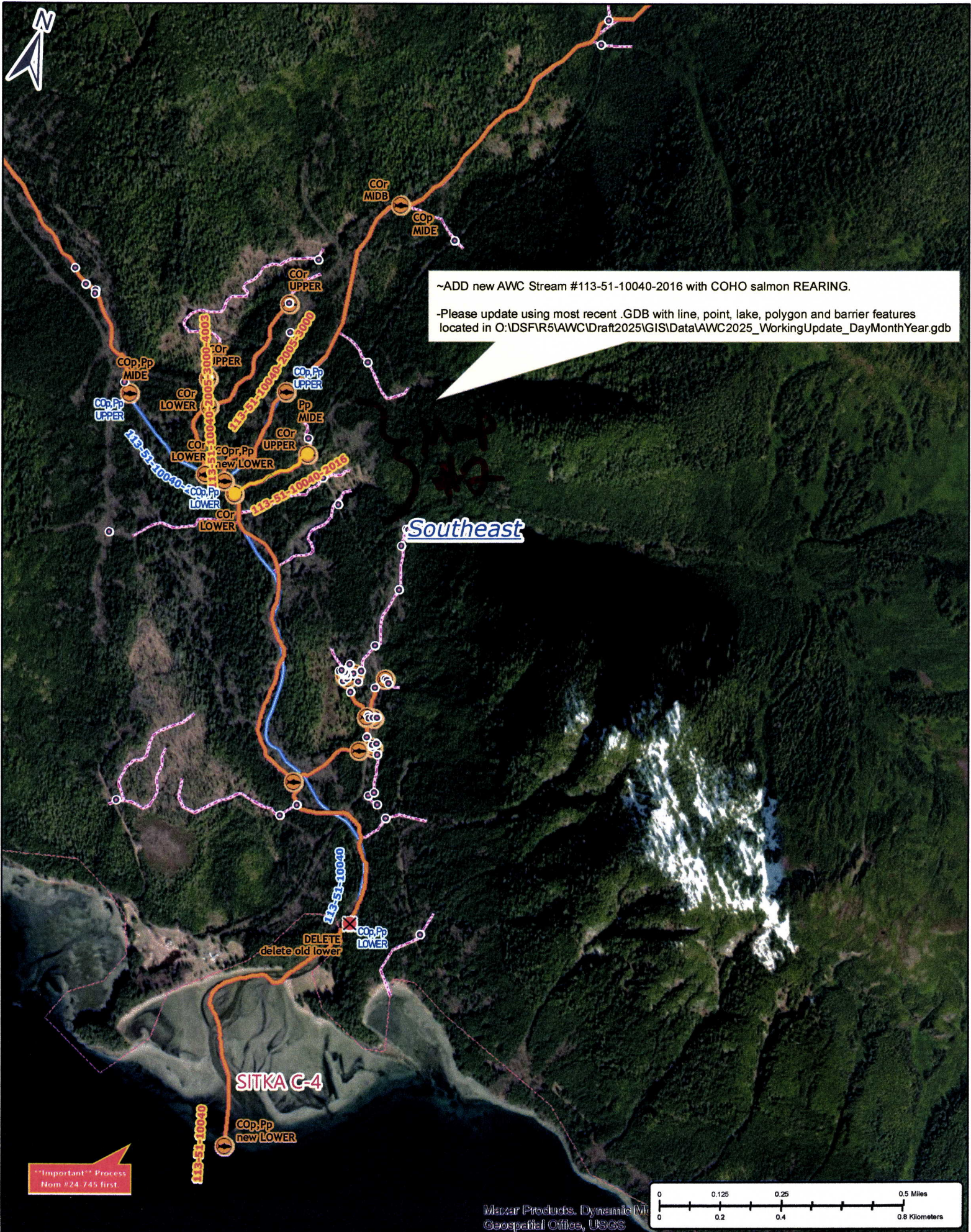

~ADD new AWC Stream #113-51-10040-2016 with COHO salmon REARING.

-Please update using most recent .GDB with line, point, lake, polygon and barrier features located in O:\DSFR5\AWC\Draft2025\GIS\Data\AWC2025_WorkingUpdate_DayMonthYear.gdb

Southeast

SITKA C-4

“Important” Process
Nom #24-745 first

Mapbox Products, Dynamic Map
Geospatial Office, USGS

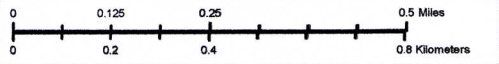

Nom #24-751

Map #1



~ADD new AWC Stream #113-51-10040-2016 with COHO salmon REARING.

-Please update using most recent .GDB with line, point, lake, polygon and barrier features located in O:\DSF\R5\AWC\Draft2025\GIS\Data\AWC2025_WorkingUpdate_DayMonthYear.gdb

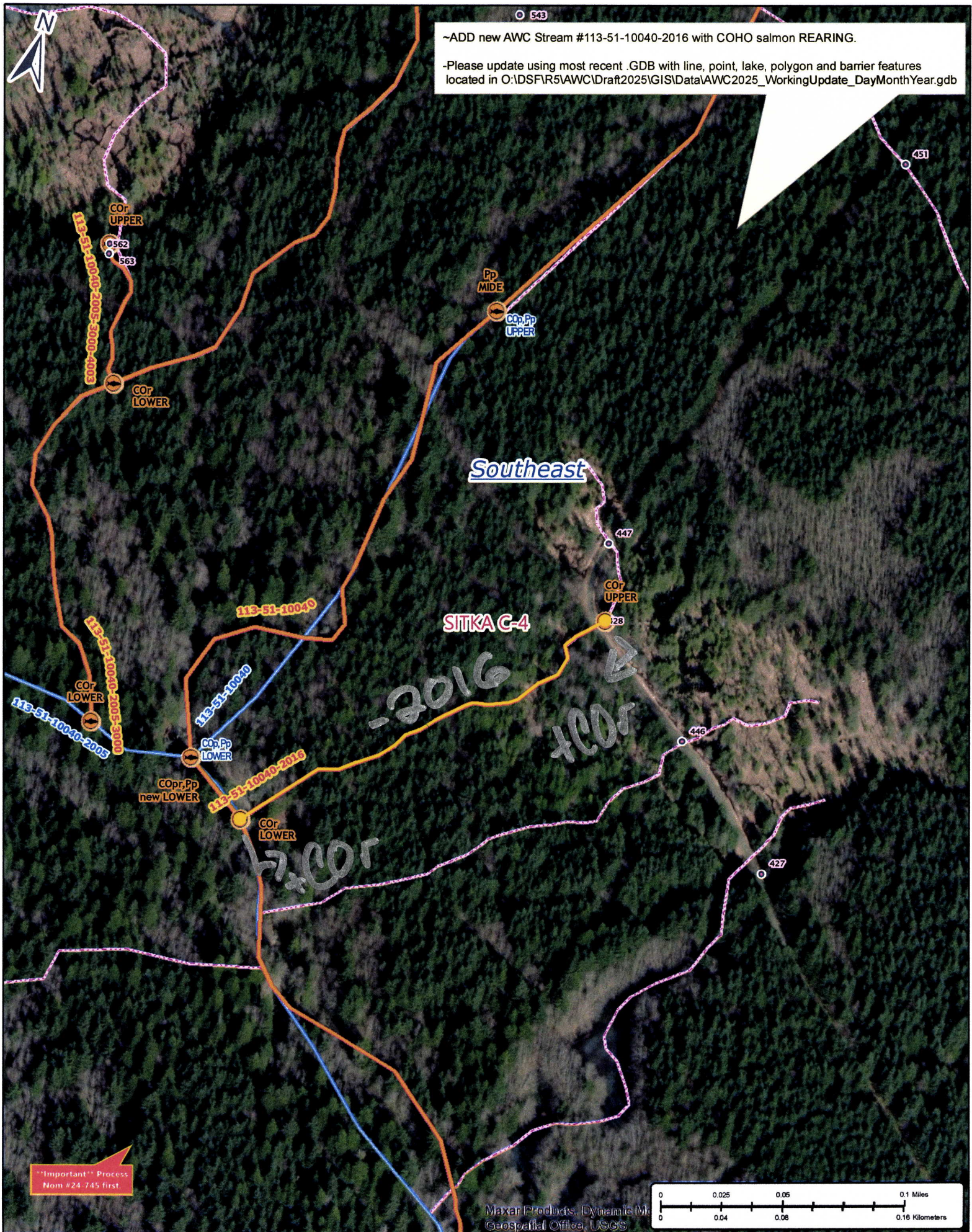

"Important" Process
Nom #24-745 first.

Maxar Products, Dynamic M
Geospatial Office, USGS

Nom #24-751

Map #2