



State of Alaska  
Department of Fish and Game  
Sportfish Division

Nomination Form  
Anadromous Waters Catalog

Region Southeastern

USGS Quad(s) PETERSBURG D-4

Anadromous Waters Catalog Number of Water Body 110-16-10020-2000

Name of Water Body

☐ USGS Name ☐ Local Name

☒ Addition

☐ Deletion

☐ Correction

☐ Backup Information

For Office Use

Nomination # 24-743  
Revision Year: 2025  
Revision to: ☒ Atlas  
☒ Catalog  
Revision Code: A-2

Adam Reim 9-9-2024  
Fisheries Scientist Date  
Ron Benke 8/19/2024  
Habitat Operations Manager Date  
Joseph Fisher 6 Aug 2024  
AWC Project Biologist Date  
Ron Harris 9/12/24  
GIS Analyst Date

OBSERVATION INFORMATION

Species	Date(s) Observed	Spawning	Rearing	Present	Anadromous
coho salmon	08/24/2023		✓		✓
Dolly Varden	08/24/2023		✓	✓	

~ADD new AWC Stream #110-16-10020-2000 with COHO salmon REARING and PRESENT.

Comments:

Add this uncataloged stream to the anadromous waters catalog for rearing coho salmon.  
Coordinates (Lat,Long): Upper(56.922539,-133.256964) Lower(56.932147,-133.253306)

Name of Observer (please print):

Claire Delbecq

Signature:

10.231.39.10 (Web Nomination)

Date: 03/19/2024

Agency:

Address:

PO Box 110024

Juneau, AK 99824

This certifies that in my best professional judgment and belief the above information is evidence that this waterbody should be included in or deleted from the Anadromous Waters Catalog.

Signature of Area Biologist: \_\_\_\_\_

Date: \_\_\_\_\_

Revision 3/16

Name of Area Biologist (please print): \_\_\_\_\_

# Alaska Department of Fish and Game

Habitat Section  
Southeast Region



## 110-16-10020 Tributary 1

## ADDITION

**Water body name:**

**Survey date:** 8/24/2023

**Quad:** Petersburg D-4

**Species & Lifestage:**

**Upper Reach Latitude:** 56.922539 **Longitude:** -133.256964

**Survey crew:** NJ, EK

**Lower Reach Latitude:** 56.932147 **Longitude:** -133.253306

**Findings:** We surveyed this uncataloged stream using minnow traps baited with disinfected eggs and GPS and captured juvenile coho salmon (Figure 1). The stream is forested, low gradient and ponded at the survey location (Table 1; Figures 2, 3); fish habitat may continue upstream.

**Recommendations:** Add this uncataloged stream to the anadromous waters catalog for rearing coho salmon (Figure 4).

**Nomination:** Pending

Table 1.—110-16-10020 tributary 1 survey data.

Waypoint	Latitude	Longitude	Notes	Stream Width ft	Stream Substrate	Habitat Features	Gradient %	Sample Effort	Sample Results
713	56.922581	-133.256924	MT set downstream of culvert 1000. Multiple hour soak. Sign on tree indicated that the FS caught coho here this year.	4-6	Small Gravel		1-2	MT	1 DV 2 CO



Figure 1.—Juvenile coho salmon captured at waypoint 713.





Figure 2.—Upstream channel at waypoint 713.

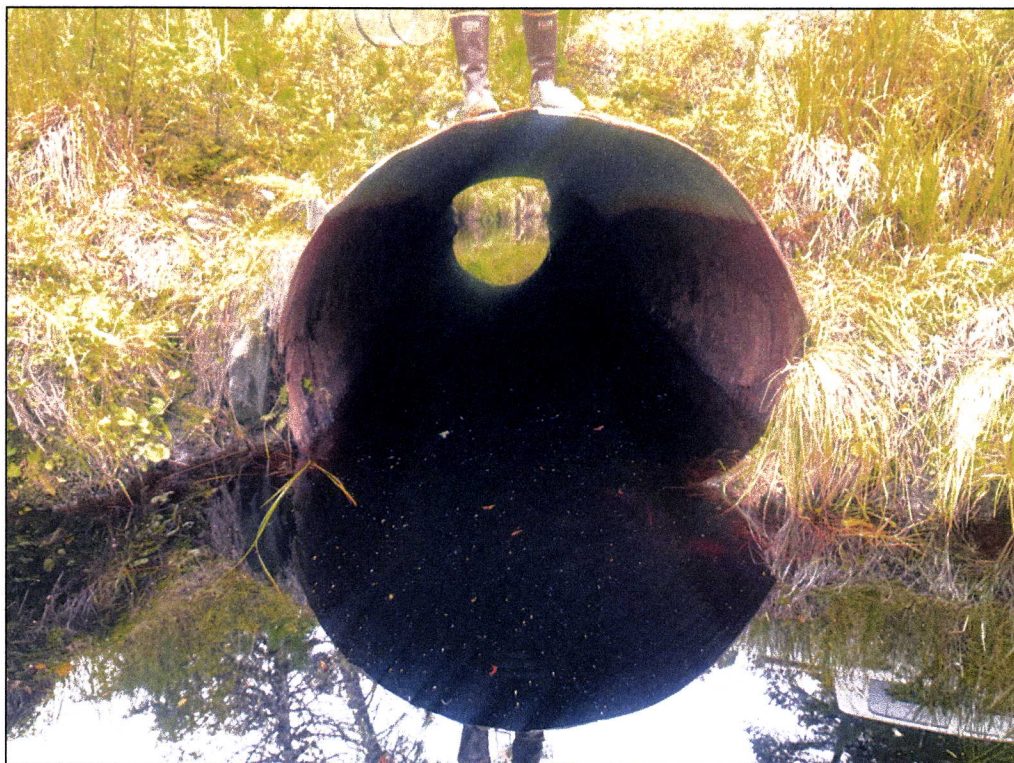

Figure 3.—Culvert at waypoint 713.



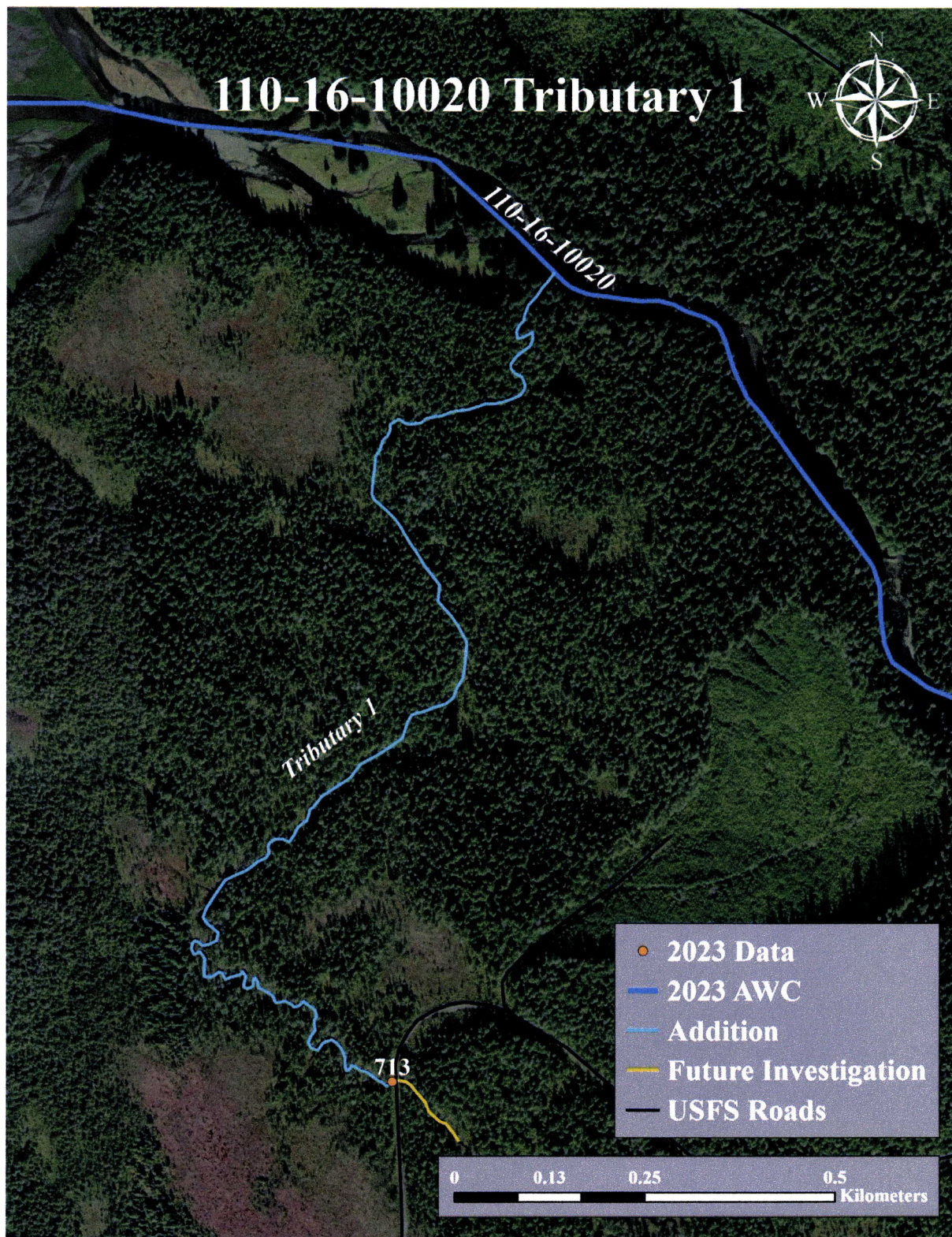
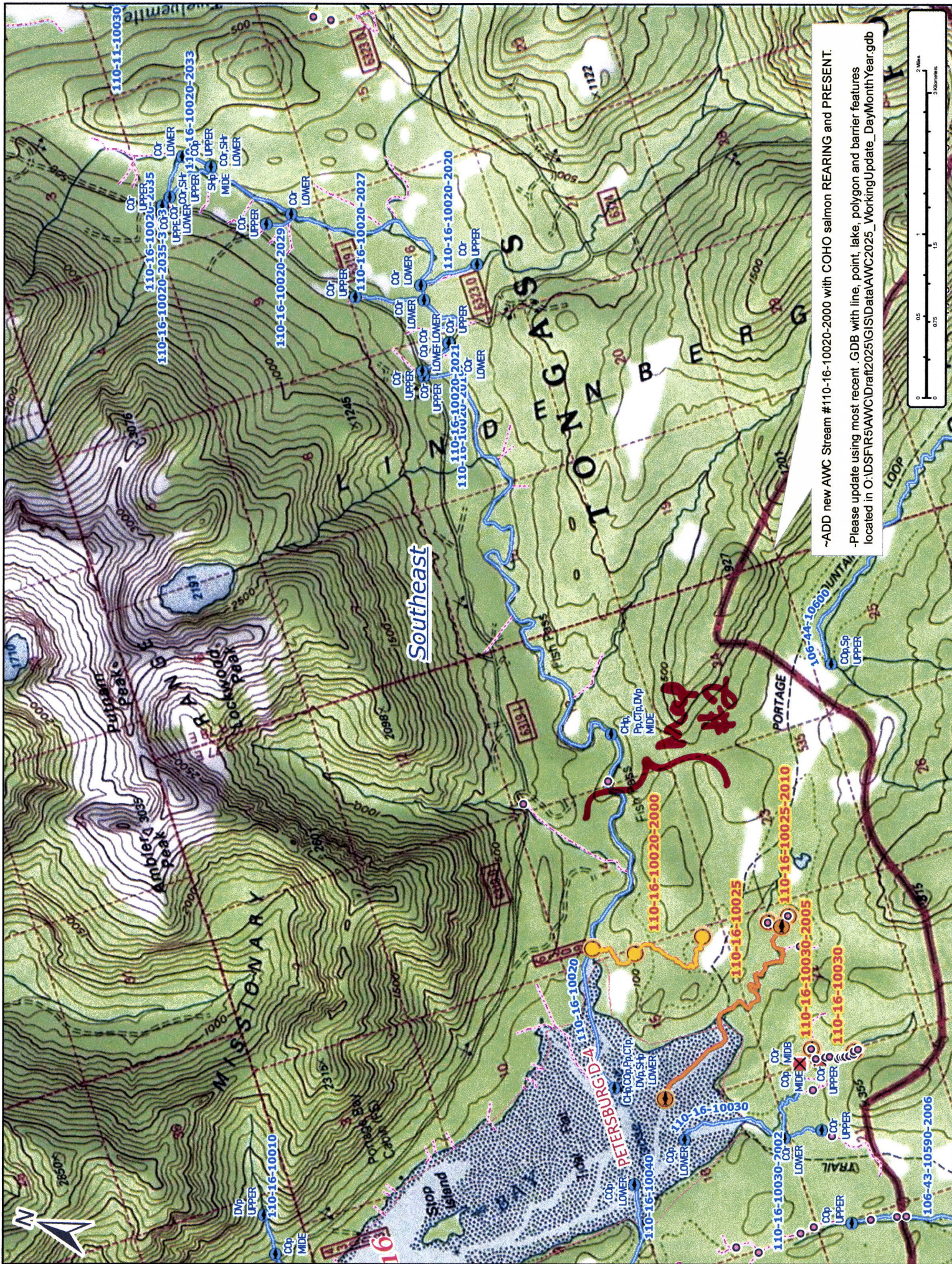

Figure 4.-110-16-10020 tributary 1 addition map.





~ADD new AWC Stream #110-16-10020-2000 with COHO salmon REARING and PRESENT.  
-Please update using most recent .GDB with line, point, lake, polygon and barrier features  
located in O:\DSFIR5\AWC\IDraft\2025\GISData\AWC2025\_WorkingUpdate\_DayMonthYear.gdb

Map #1

Num #24-743





~ADD new AWC Stream #110-16-10020-2000 with COHO salmon REARING and PRESENT.  
-Please update using most recent .GDB with line, point, lake, polygon and barrier features located in O:\DSF\15\AWC\Draft2025\GIS\Data\AWC2025\_WorkingUpdate\_DayMonthYear.gdb

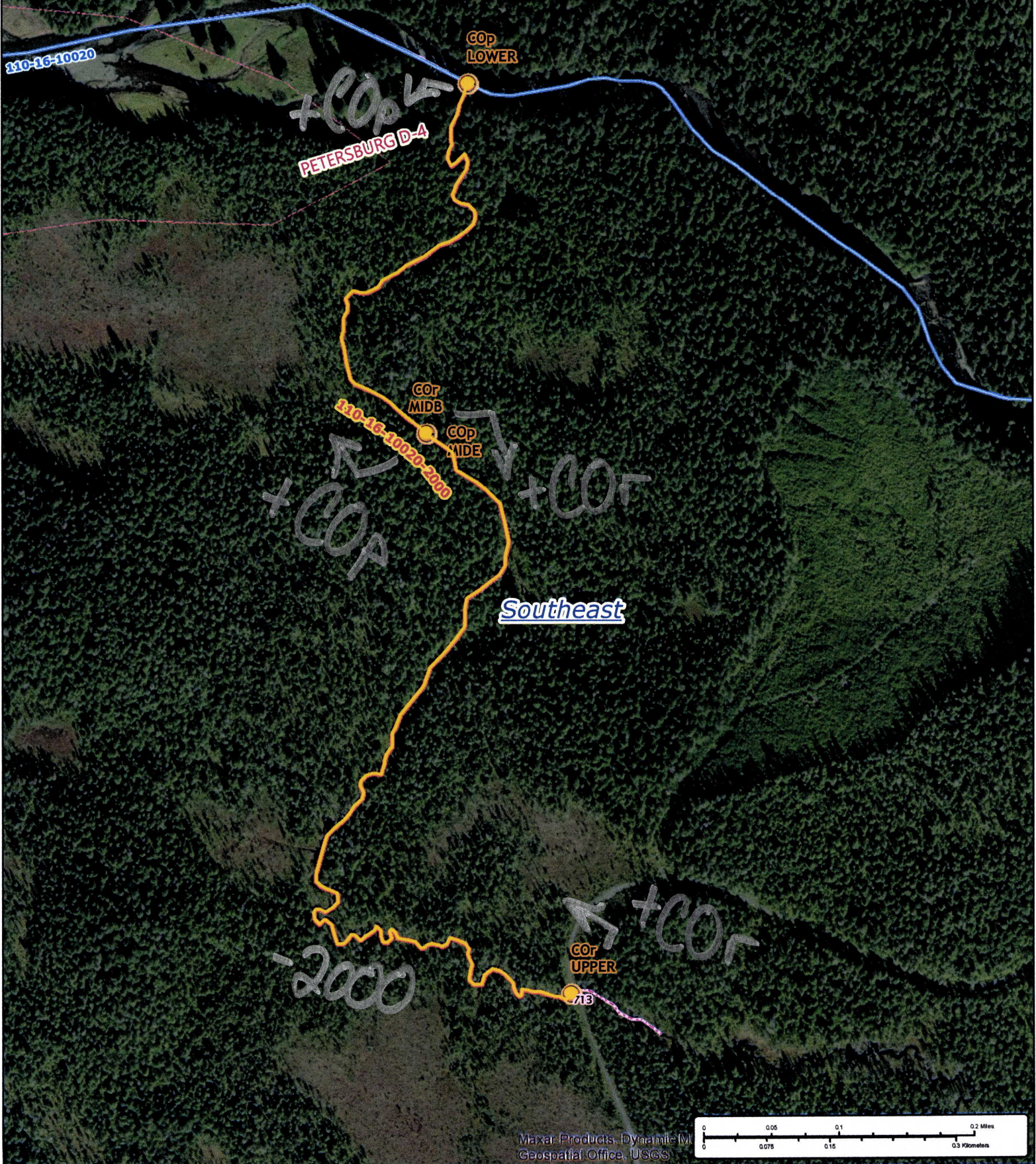

Num #24-743

Map #2