



**State of Alaska
Department of Fish and Game
Sportfish Division**

**Nomination Form
Anadromous Waters Catalog**

Region SOUTHEASTERN

USGS Quad(s) SITKA C-4

Anadromous Waters Catalog Number of Water Body 112-12-10250-2010-3007

Name of Water Body USGS Name Local Name

Addition Deletion Correction Backup Information

For Office Use

Nomination #	<u>24-739</u>	<u>Adam Keim</u>	<u>8-2-2024</u>
		Fisheries Scientist	Date
Revision Year:	<u>2025</u>	<u>Ron Benkes</u>	<u>7/24/2024</u>
		Habitat Operations Manager	Date
Revision to:	<input checked="" type="checkbox"/> Atlas <input checked="" type="checkbox"/> Catalog	<u>Joseph Lipin</u>	<u>17 July 2024</u>
		AWC Project Biologist	Date
Revision Code:	<u>A-2d</u>	<u>Rarett</u>	<u>8/14/24</u>
		GIS Analyst	Date

OBSERVATION INFORMATION

Species	Date(s) Observed	Spawning	Rearing	Present	Anadromous
coho salmon	08/02/2022		✓		✓

~ADD new AWC Stream #112-12-10250-2010-3007 with COHO salmon REARING.
Process Nom #24-582 first.

Comments:
Add this uncataloged stream to the anadromous waters catalog for rearing coho salmon.
Coordinates (Lat,Long): Upper(57.659326,-135.020993) Lower(57.658991,-135.01844)

Name of Observer (please print): Claire Delbecq
Signature: 10.231.39.10 (Web Nomination) Date: 03/14/2024
Agency: _____
Address: PO Box 110024
Juneau, AK 99824

This certifies that in my best professional judgment and belief the above information is evidence that this waterbody should be included in or deleted from the Anadromous Waters Catalog.

Signature of Area Biologist: _____ Date: _____ Revision 3/16
Name of Area Biologist (please print): _____

Alaska Department of Fish and Game

Habitat Section
Southeast Region



112-12-10250-2010 Tributary 4

ADDITION

Waterbody name:

Quad: Sitka C-4

Upper Reach Latitude: 57.659326 **Longitude:** -135.020993

Lower Reach Latitude: 57.658991 **Longitude:** -135.018440

Findings: We surveyed this uncataloged stream using baited minnow traps and a GPS and captured juvenile coho salmon (Figure 1). The stream channel runs through a muskeg and fish habitat may continue upstream of the bridge (Table 1; Figures 2, 3).

Recommendations: Add this uncataloged stream to the anadromous waters catalog for rearing coho salmon (Figure 4).

Nomination: Pending

Survey date: 8/2/2022

Species & Lifestage:

Survey crew: DK, EK

Table 1.—112-12-10250-2010 tributary 4 survey data.

Waypoint	Latitude	Longitude	Notes	Stream Width ft	Stream Substrate	Habitat Features	Gradient %	Sample Effort	Sample Results
1228	57.659330	-135.020925	Bridge over small stream.	4-6	Fine Organic		0-1	MT	2 CO
1241	57.658899	-135.021205	Stream parallels the road in a ditch that has been dug out by the forest service.	2-4	Fine Organic		0-1	MT	
1269	57.658946	-135.021185	Upper extent of ditched area. No fish. Pinch point in ditch that may block fish passage.						



Figure 1.—Juvenile coho salmon captured at waypoint 1228.



Figure 2.—Channel downstream of waypoint 1228.



Figure 3.— Channel upstream of waypoint 1228.

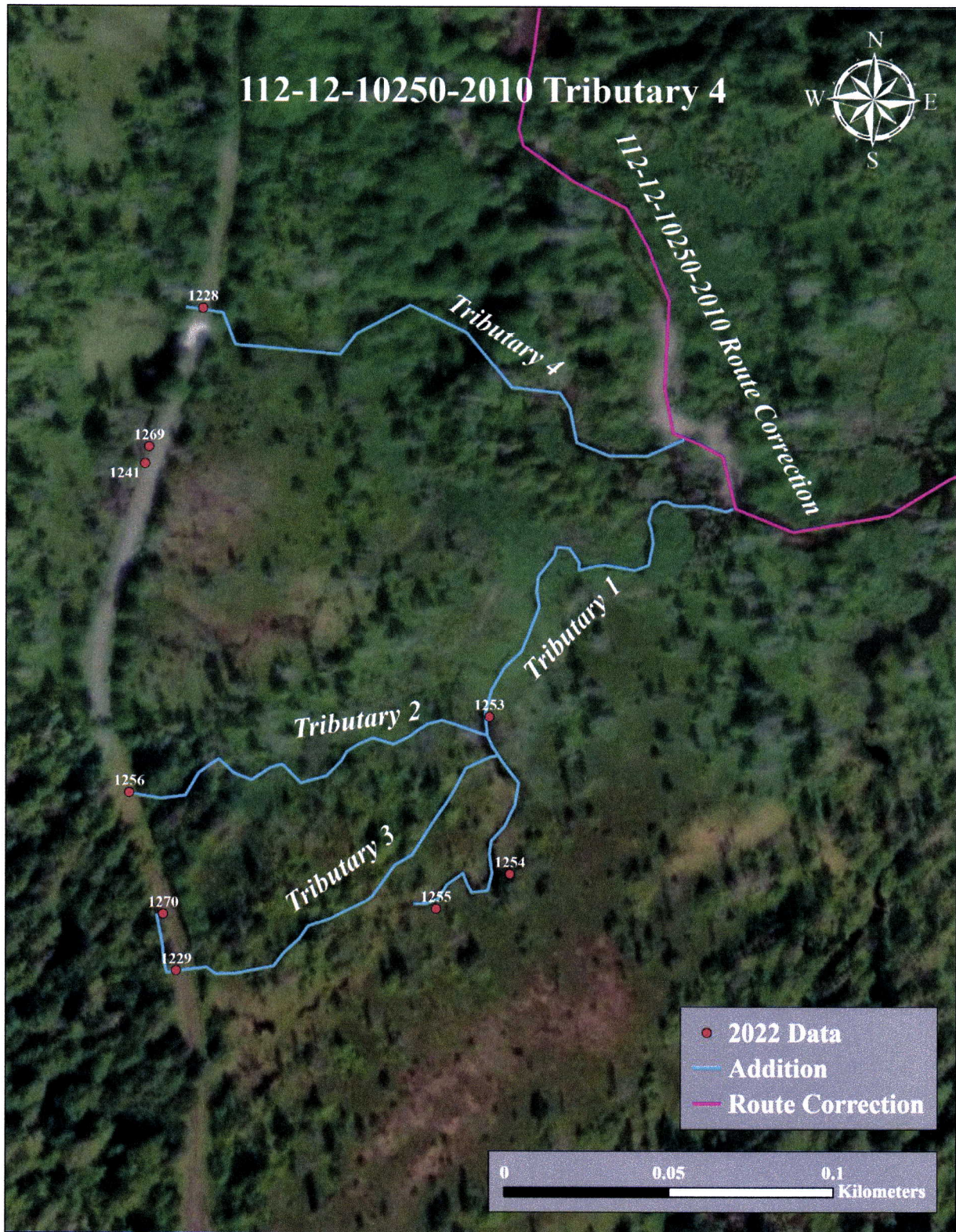
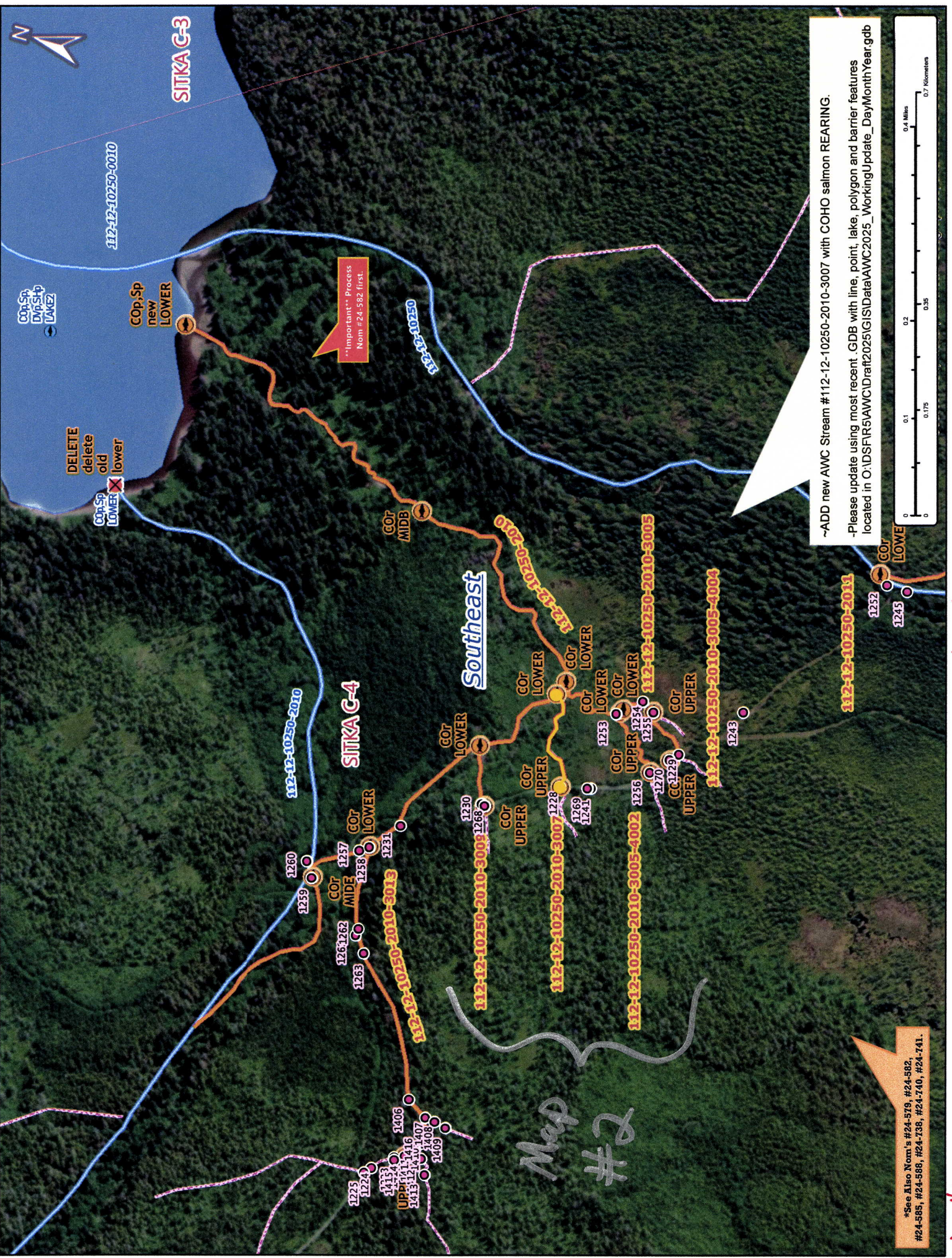

Figure 4.—112-12-10250-2010 tributary 4 addition map.



~ADD new AWC Stream #112-12-10250-2010-3007 with COHO salmon REARING.

-Please update using most recent .GDB with line, point, lake, polygon and barrier features located in O:\DS\FR5\AWC\Drat\2025\GISData\AWC2025_Working\Update_Day\Month\Year.gdb

*See Also Nom's #24-579, #24-582, #24-585, #24-586, #24-738, #24-740, #24-741.

Map #2

Map #1

Nom #24-739

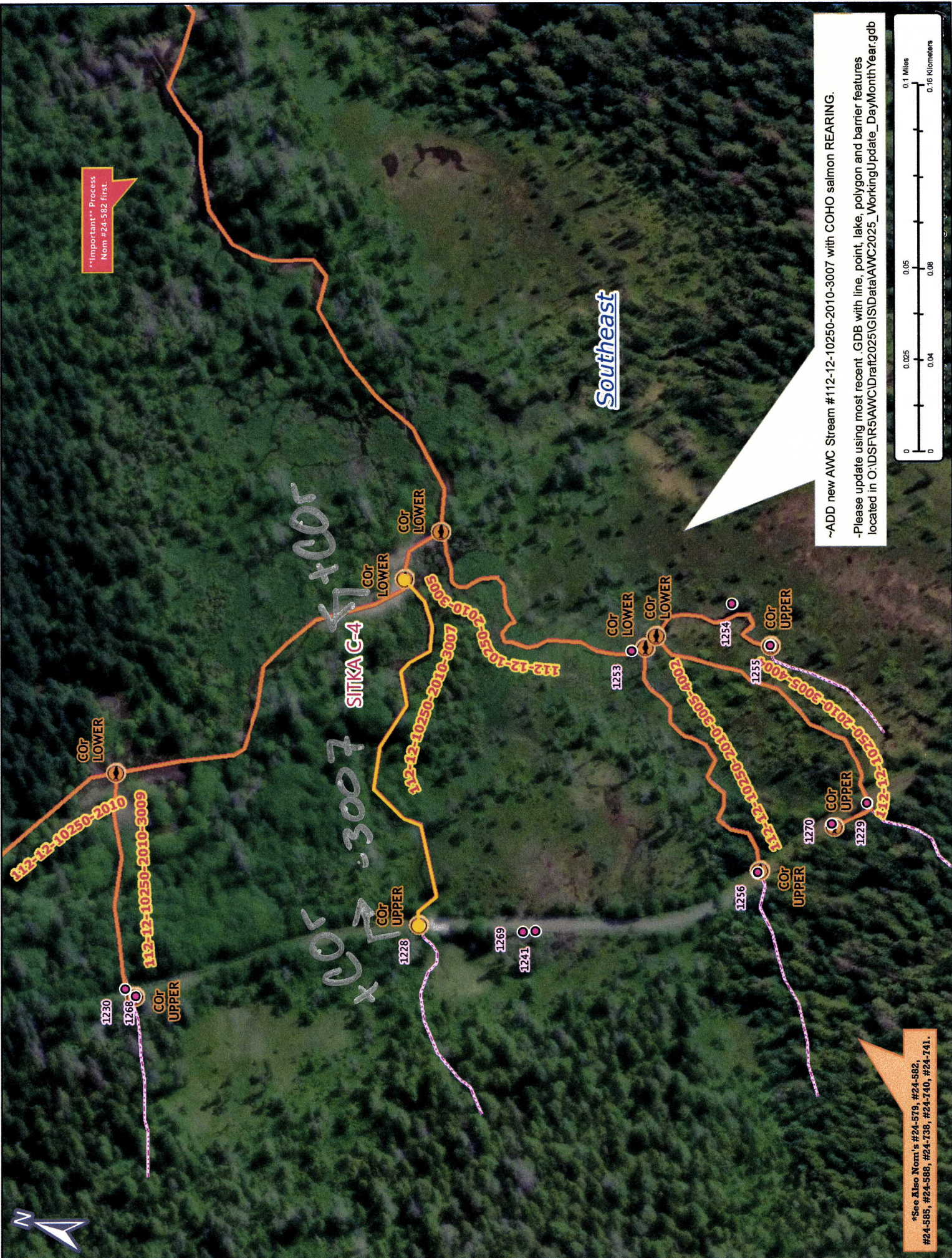

Important Process
Nom #24-582 first.

Southeast

-ADD new AWC Stream # 112-12-10250-2010-3007 with COHO salmon REARING.
-Please update using most recent .GDB with line, point, lake, polygon and barrier features located in O:\DS\FR5\AWC\IDraft\2025\GISData\AWC2025_WorkingUpdate_DayMonthYear.gdb



*See Also Nom's #24-579, #24-582, #24-585, #24-588, #24-738, #24-740, #24-741.

Map #2

Nom #24-739