



State of Alaska  
Department of Fish and Game  
Sportfish Division

Nomination Form  
Anadromous Waters Catalog

Region SOUTHEASTERN

USGS Quad(s) PETERSBURG D-5

Anadromous Waters Catalog Number of Water Body 105-32-10190-2013

Name of Water Body  ☐ USGS Name ☐ Local Name

☒ Addition ☐ Deletion ☐ Correction ☐ Backup Information

For Office Use

Nomination # <u>24-705</u>	<u>Adam Korman</u> Fisheries Scientist Date <u>8-19-2024</u>
Revision Year: <u>2025</u>	<u>Ron Benhart</u> Habitat Operations Manager Date <u>8/19/2024</u>
Revision to: <input checked="" type="checkbox"/> Atlas <input checked="" type="checkbox"/> Catalog	<u>Joseph Lefter</u> AWC Project Biologist Date <u>2 Aug 2024</u>
Revision Code: <u>A-2</u>	<u>A. L.</u> GIS Analyst Date <u>8/21/2024</u>

OBSERVATION INFORMATION

Species	Date(s) Observed	Spawning	Rearing	Present	Anadromous
coho salmon	06/07/2023		✓		✓
Dolly Varden	06/07/2023		✓	✓	

~ADD new AWC Stream #109-32-10190-2013 with COHO salmon REARING.

\*Process Nom #24-703 first.\*

Comments:

Add this uncataloged stream to the anadromous waters catalog for rearing coho salmon.  
Coordinates (Lat,Long): Upper(56.855151,-133.656305) Lower(56.854490,-133.659873)

Name of Observer (please print): Claire Delbecq  
Signature: 10.231.39.10 (Web Nomination) Date: 03/08/2024  
Agency: \_\_\_\_\_  
Address: PO Box 110024  
Juneau, AK 99824

This certifies that in my best professional judgment and belief the above information is evidence that this waterbody should be included in or deleted from the Anadromous Waters Catalog.

Signature of Area Biologist: \_\_\_\_\_ Date: \_\_\_\_\_ Revision 3/16  
Name of Area Biologist (please print): \_\_\_\_\_

# Alaska Department of Fish and Game

Habitat Section  
Southeast Region



## 105-32-10190 Tributary 6

## ADDITION

**Waterbody name:**

**Survey date:** 6/7/2023

**Quad:** Petersburg D-6

**Species & Lifestage:**

**Upper Reach Latitude:** 56.855151 **Longitude:** - 133.656305

**Survey crew:** FC, CD, GA

**Lower Reach Latitude:** 56.854490 **Longitude:** - 133.659873

**Findings:** We surveyed this uncataloged stream using minnow traps baited with disinfected salmon eggs, a backpack electrofisher, and GPS and captured juvenile coho salmon and Dolly Varden (Figure 1). The stream starts in a wetland then moves into a forested upland, with spawning gravel and sand throughout (Table 1; Figures 2, 3).

**Recommendations:** Add this uncataloged stream to the anadromous waters catalog for rearing coho salmon (Figure 4).

**Nomination:** Pending

Table 1.—105-32-10190 tributary 6 survey data.

Waypoint	Latitude	Longitude	Notes	Stream Width ft	Stream Substrate	Habitat Features	Gradient %	Sample Effort	Sample Results
154	56.854752	-133.659424	2 minnow traps soaked overnight upstream and downstream of 3' wide pipe arch CSP. Bottom of inlet rusted out; outlet spills onto small pile of rip rap. Downstream fish capture: 4 CO; upstream: 2 CO, 1 DV.	4-6	Small Gravel Large Gravel		1-2	MT	6 CO 1 DV
219	56.854917	-133.659139	Continuing survey via electrofishing. Young-of-year CO capture.	2-4	Small Gravel Sand		2-4	EF	2 CO
220	56.854966	-133.658894						EF	2 CO
221	56.855114	-133.658225						EF	2 CO
222	56.855199	-133.657558						EF	2 CO 3 DV
223	56.855119	-133.657144						EF	2 CO
224	56.855156	-133.656325					8-10	EF	2 CO
225	56.855121	-133.655988	Gradient increase compared to downstream. A few 2-3' falls of over debris jams and bedrock. Resident fish capture only since last waypoint.			Incised Channel	10-12	EF	3 DV



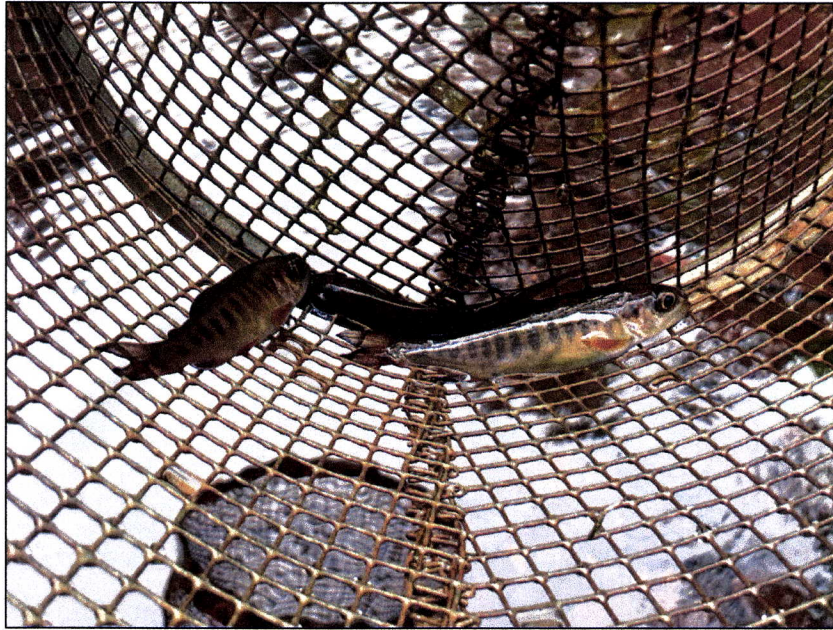

Figure 1.—Juvenile coho salmon captured at waypoint 154.



Figure 2.—Channel at waypoint 154 facing downstream.



Figure 3.— Channel at waypoint 222 facing upstream.



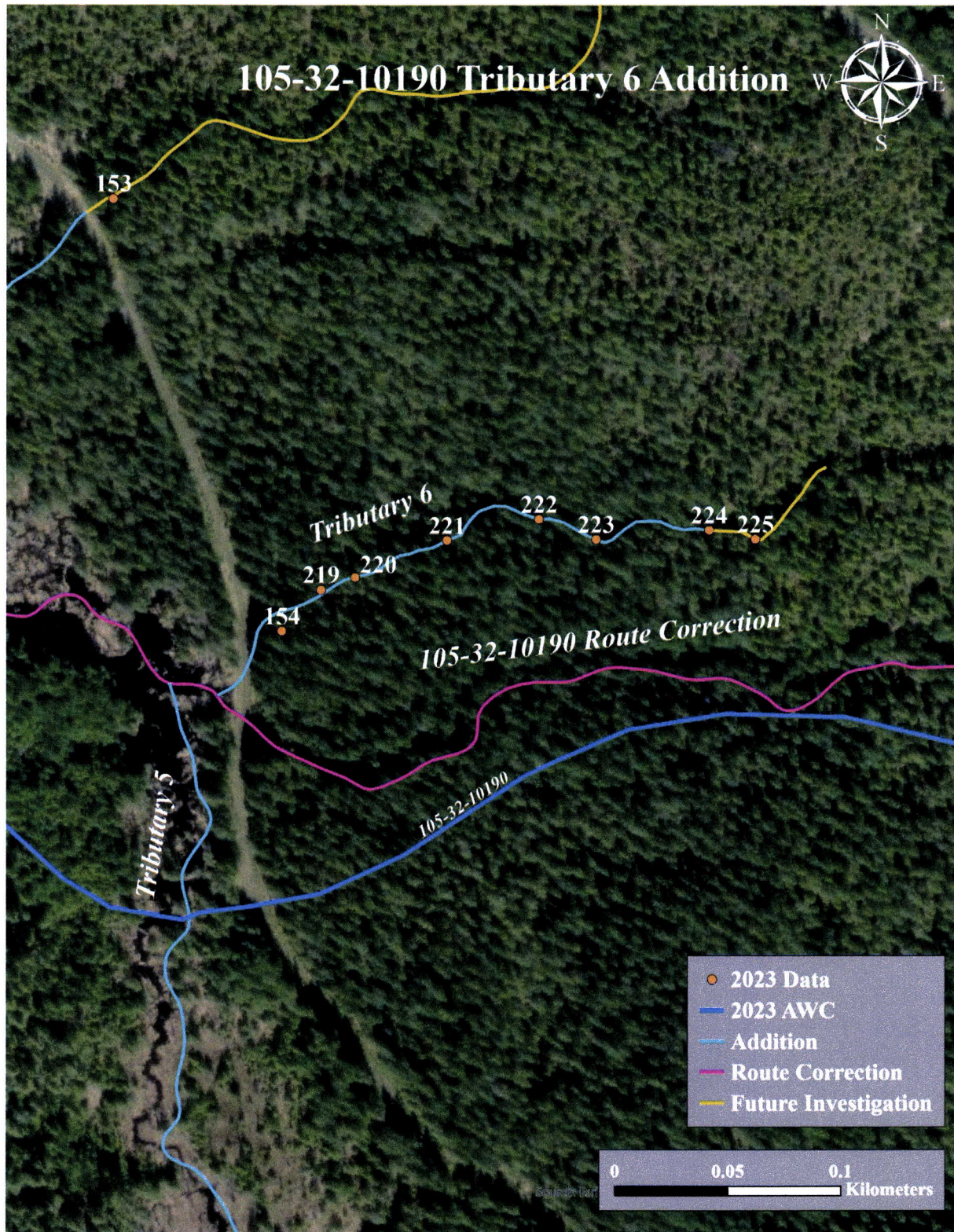

Figure 4.-105-32-10190 tributary 6 addition map.







-Please update using most recent GDB with line, point, lake, polygon and barrier features located in O:\DSF\R5AWC\Dratf2025\GIS\Data\AWC2025\_WorkingUpdate\_DayMonthYear.gdb

**PETERSBURG D-5**

**\*Important\*\* Process  
Nom #24-703 first.**

**\*See Also Norm's #24-700, #24-701, #24-702, #24-703. #24-704.**

Num #24-705

Map #2

