



State of Alaska
Department of Fish and Game
Sportfish Division

Nomination Form
Anadromous Waters Catalog

Region Southeastern

USGS Quad(s) CRAIG C-4

Anadromous Waters Catalog Number of Water Body 103-90-10420-2053

Name of Water Body unnamed tributary of Shaheen Creek

☐ USGS Name ☐ Local Name

☒ Addition

☐ Deletion

☐ Correction

☐ Backup Information

For Office Use

Nomination # <u>24-691</u>	<u>Adam Rem</u> Fisheries Scientist	<u>5-1-2024</u> Date
Revision Year: <u>2025</u>	<u>Don Berkut</u> Habitat Operations Manager	<u>5/1/2024</u> Date
Revision to: <input checked="" type="checkbox"/> Atlas <input checked="" type="checkbox"/> Catalog	<u>Joseph [Signature]</u> AWC Project Biologist	<u>15 Mar 2024</u> Date
Revision Code: <u>A-2d</u>	<u>[Signature]</u> GIS Analyst	<u>5/28/24</u> Date

OBSERVATION INFORMATION

Species	Date(s) Observed	Spawning	Rearing	Present	Anadromous
coho salmon (x6)	09/08/2023		✓		✓

~ADD new AWC Stream #103-90-10420-2053 with COHO salmon REARING.

Comments:

Surveyor & Observer/Fish Biologist: Derek Kuda
Unnamed tributary of Shaheen Creek at culvert on FS RD 2050 MP 22.43

Fish trap set downstream of culvert was set 9/8/23 @1423, picked 9/8/23 @1508 caught 6 juvenile coho salmon and 2 Dolly Varden trout. Please see maps and photos in the supplemental document.

Fish trap upstream of culvert set 9/8/23 @ 1418, picked 9/8/23 @ 1504 caught no fish.
Coordinates (Lat,Long): (55.687558,-133.207513)

Name of Observer (please print): Derek Kuda

Signature: 10.231.39.10 (Web Nomination)

Date: 02/23/2024

Agency:

Address: P.O. Box 19001 1312 Federal Way

Thorne Bay, AK 99919

This certifies that in my best professional judgment and belief the above information is evidence that this waterbody should be included in or deleted from the Anadromous Waters Catalog.

Signature of Area Biologist: _____ Date: _____ Revision 3/16

Name of Area Biologist (please print): _____

AWC Nomination Supplement Shaheen Cr tributary (AWC Code: 103-90-10420-XXXX) on 2050 MP 22.43 on 9/8/2023.

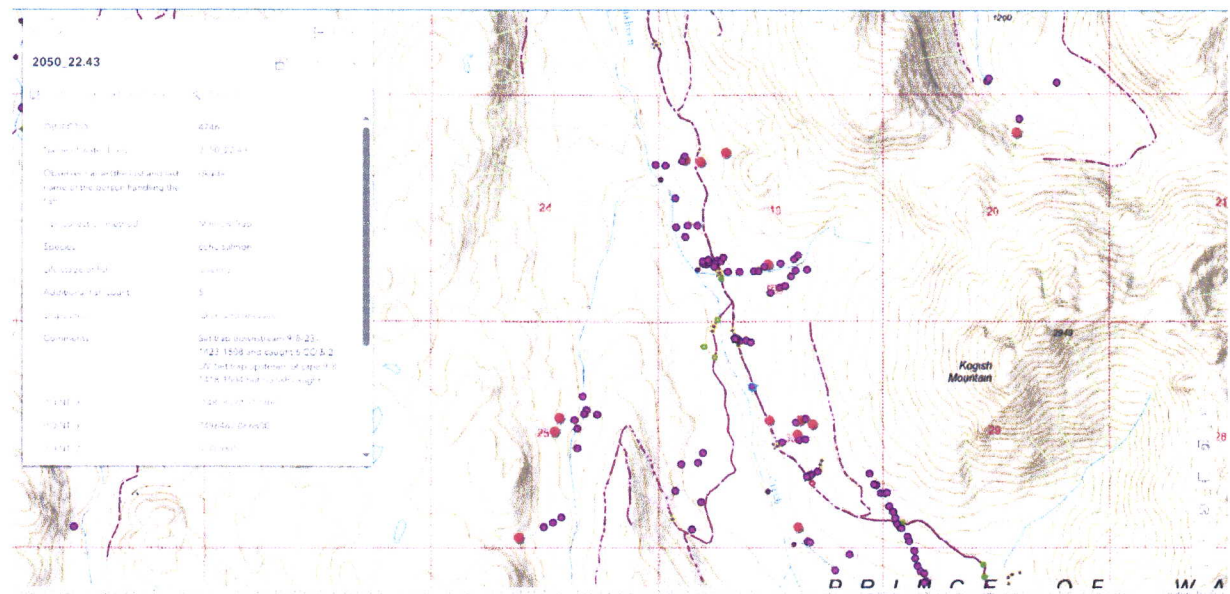

Figure 1. Area map Shaheen tributary (2050 MP 22.43) 6 CO juvs Fish Observation Pt (blue halo) 9/8/2023.



Figure 2. Location map 6 CO juvs Fish Observation Point (blue halo) on 9/8/2023.

AWC Nomination Supplement Shaheen Cr tributary (AWC Code: 103-90-10420-XXXX) on 2050 MP 22.43 on 9/8/2023.

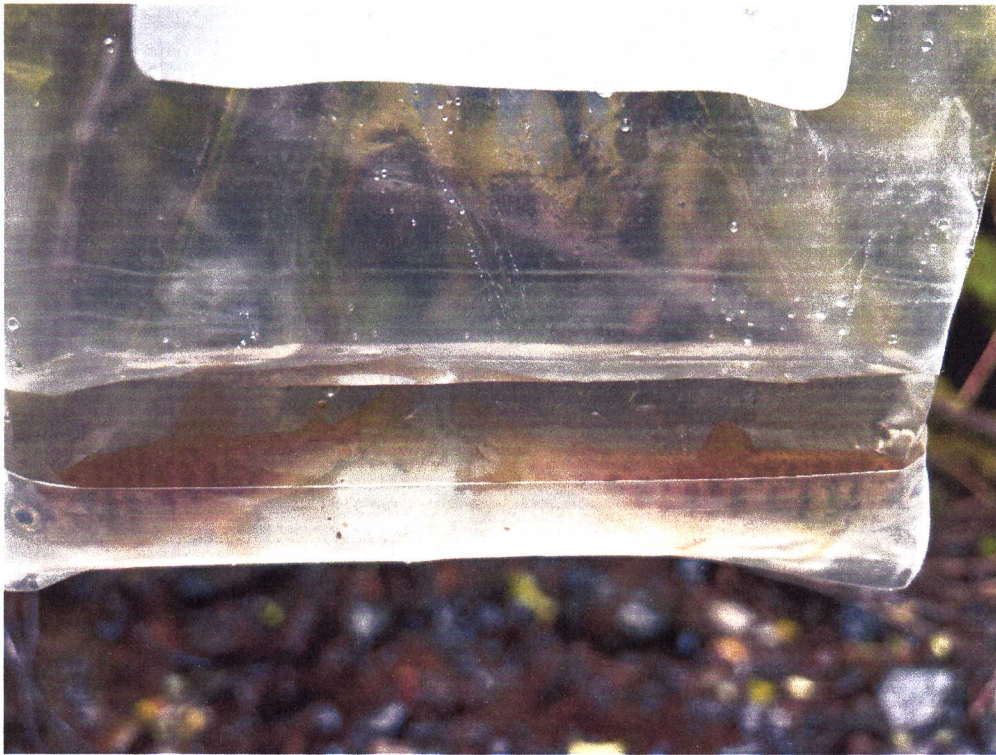

Figure 3. Photo of 2 CO juvs Shaheen Cr tributary at 2050 MP 22.43.



Figure 4. Photo of 1 CO & 1 DV juvs at Shaheen Cr tributary 2050 MP 22.43.

~ADD new AWC Stream #103-90-10420-2053 with COHO and SOCKEYE salmon REARING.

-Please update using most recent .GDB with line, point, lake, polygon and barrier features located in O:\DSFIR5\AWC\Draft2025\GIS\DATA\AWC_2025update_WORKINGv1_day-month-yr.gdb

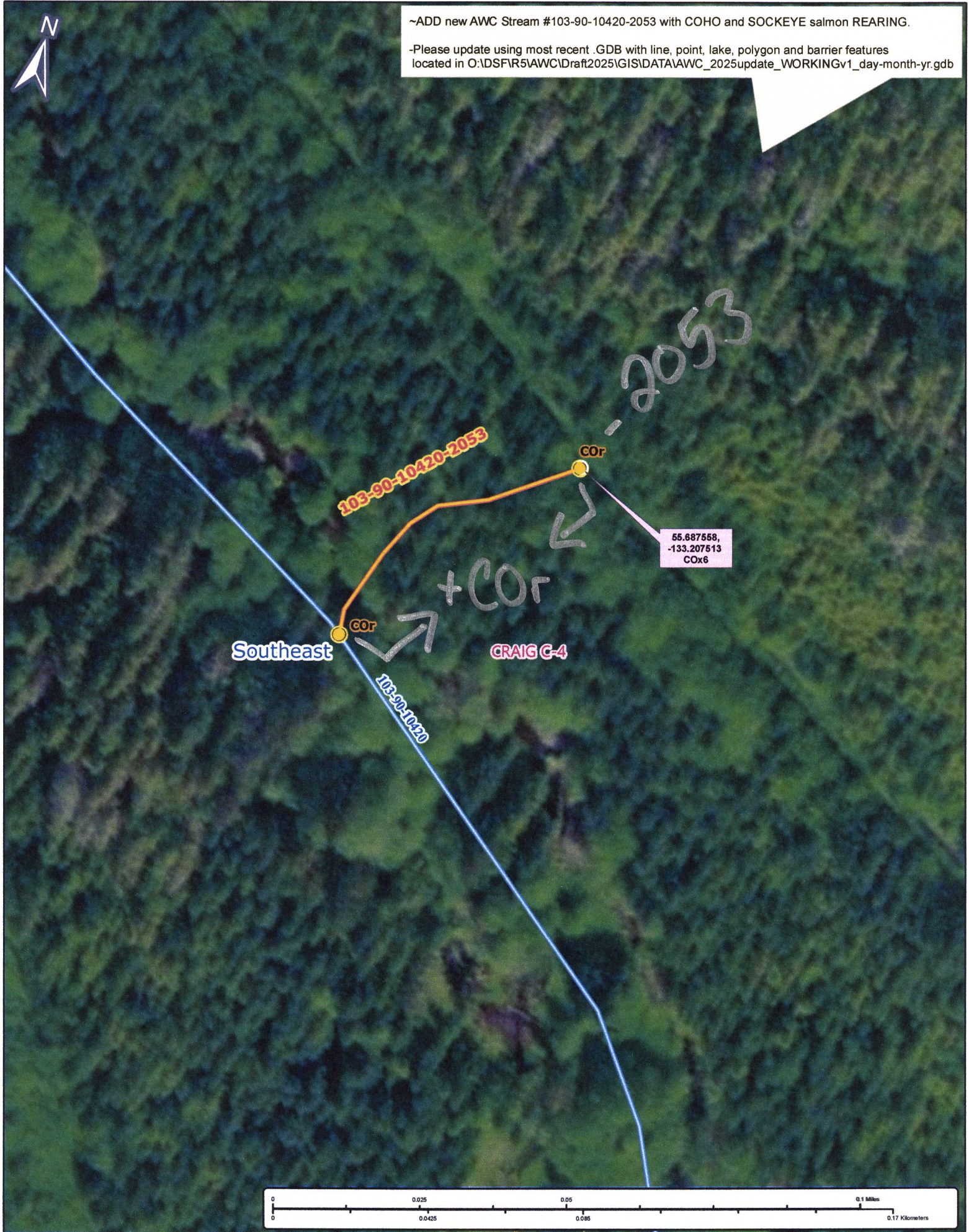

Num #24-691

Map #2