



State of Alaska  
Department of Fish and Game  
Sportfish Division

Nomination Form  
Anadromous Waters Catalog

Region Southeastern

USGS Quad(s) JUNEAU A-6

Anadromous Waters Catalog Number of Water Body 114-33-10230-2067-3002

Name of Water Body  ☐ USGS Name ☐ Local Name

☒ Addition ☐ Deletion ☐ Correction ☐ Backup Information

For Office Use

Nomination # <u>24-684</u>	<u>Adam Rimmer</u> Fisheries Scientist Date <u>7-24-2024</u>
Revision Year: <u>2025</u>	<u>Ron Barkus</u> Habitat Operations Manager Date <u>7/25/2024</u>
Revision to: <input checked="" type="checkbox"/> Atlas <input checked="" type="checkbox"/> Catalog	<u>Coryn Kifer</u> AWC Project Biologist Date <u>9 July 2024</u>
Revision Code: <u>A-2</u>	<u>P. L.</u> GIS Analyst Date <u>7/29/2024</u>

OBSERVATION INFORMATION

Species	Date(s) Observed	Spawning	Rearing	Present	Anadromous
coho salmon	09/13/2022		✓		✓

~ADD new AWC stream #114-33-10230-2067-3002 with COHO salmon REARING.

Comments:

Add this uncataloged stream to the anadromous waters catalog for rearing coho salmon.  
Coordinates (Lat,Long): Upper(58.103887,-135.862097) Lower(58.102587,-135.859315)

Name of Observer (please print): Flynn Casey  
Signature: 10.231.39.10 (Web Nomination) Date: 02/22/2024  
Agency: \_\_\_\_\_  
Address: PO Box 110024  
Juneau, AK 99811

This certifies that in my best professional judgment and belief the above information is evidence that this waterbody should be included in or deleted from the Anadromous Waters Catalog.

Signature of Area Biologist: \_\_\_\_\_ Date: \_\_\_\_\_ Revision 3/16  
Name of Area Biologist (please print): \_\_\_\_\_

# Alaska Department of Fish and Game

Habitat Section  
Southeast Region



## 114-33-10230 Tributary 9

## ADDITION

**Water body name:**

**Survey date:** 9/13/2022

**Quad:** Juneau A-6

**Species & Lifestage:**

**Upper Reach Latitude:** 58.103887 **Longitude:** -135.862097

**Survey crew:** FC, DK

**Lower Reach Latitude:** 58.102587 **Longitude:** -135.859315

**Findings:** We surveyed this uncataloged stream using baited minnow traps and GPS and captured juvenile coho salmon. The tributary stream drains from a muskeg and flows through a 2 ft wide culvert, passing through a small beaver dam downstream (Table 1; Figures 1–3).

**Recommendations:** Add this uncataloged stream to the anadromous waters catalog for rearing coho salmon (Figure 4).

**Nomination:** Pending

Table 1.—114-33-10230 tributary 9 survey data.

Waypoint	Latitude	Longitude	Notes	Stream Width ft	Stream Substrate	Habitat Features	Gradient %	Sample Effort	Sample Results
1794	58.103891	-135.862118	24" CMP, fully rusted, partially backwatered and filled 70% with water at outlet. Debris jam from beaver activity at inlet creating small falls into pipe. Stream starts to wane upstream and has diminishing fish habitat. Beaver dams/ponding ~75' downstream. Minnow trap soaked just downstream of culvert ~1 hr.	2-4	Fine Organic Small Gravel		1-2	MT	29 CO





Figure 1.—Juvenile coho salmon captured at waypoint 1794.



Figure 2.—Culvert outlet at waypoint 1794.



Figure 3.—Beaver dam about 75' downstream of waypoint 1794.



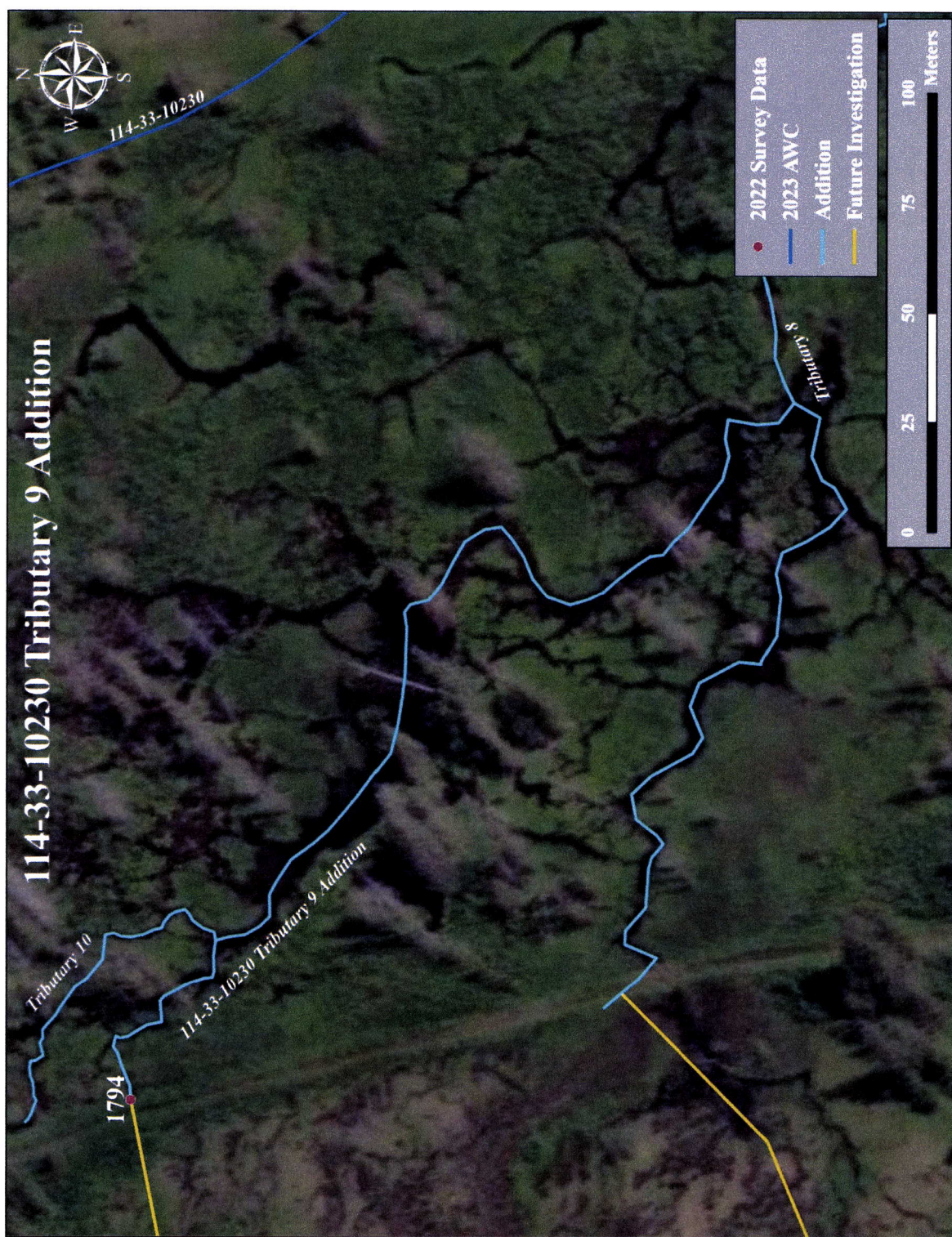
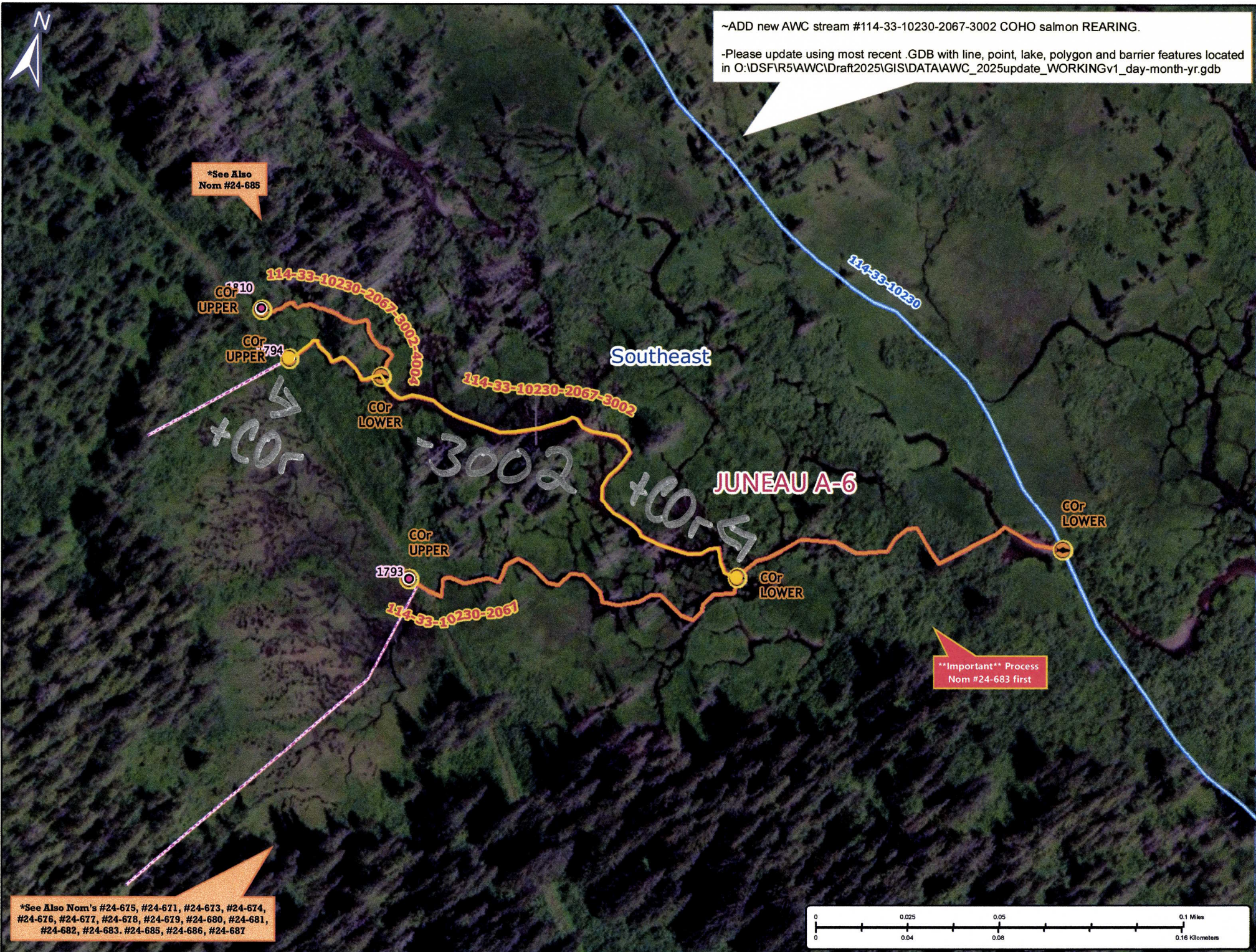

Figure 4.—114-33-10230 tributary 9 addition map.









~ADD new AWC stream #114-33-10230-2067-3002 COHO salmon REARING.

-Please update using most recent .GDB with line, point, lake, polygon and barrier features located in O:\DSF\IR5\AWC\Draft2025\GIS\DATA\AWC\_2025update\_WORKINGv1\_day-month-yr.gdb

Nom #24-684

Map #2