



State of Alaska
Department of Fish and Game
Sportfish Division

Nomination Form
Anadromous Waters Catalog

Region Southeastern USGS Quad(s) JUNEAU A-6

Anadromous Waters Catalog Number of Water Body 114-33-10230-2025

Name of Water Body _____ USGS Name Local Name
 Addition Deletion Correction Backup Information

For Office Use

Nomination #	<u>24-676</u>	<u>Adam Reim</u>	<u>7-24-2024</u>
		Fisheries Scientist	Date
Revision Year:	<u>2025</u>	<u>Rob Barkus</u>	<u>7/25/2024</u>
		Habitat Operations Manager	Date
Revision to:	<input checked="" type="checkbox"/> Atlas <input checked="" type="checkbox"/> Catalog	<u>Paul Kip</u>	<u>9 July 2024</u>
		AWC Project Biologist	Date
Revision Code:	<u>A-2</u>	<u>T. L.</u>	<u>7/29/2024</u>
		GIS Analyst	Date

OBSERVATION INFORMATION

Species	Date(s) Observed	Spawning	Rearing	Present	Anadromous
coho salmon	06/05/2022		✓		✓
Dolly Varden	06/05/2022		✓	✓	

~ADD new AWC stream #114-33-10230-2025 with COHO salmon REARING and PRESENT.

Comments:
 Add this uncataloged stream to the anadromous waters catalog for rearing coho salmon.
 Coordinates (Lat,Long): Upper(58.060596,-135.819769) Lower(58.059237,-135.799756)

Name of Observer (please print): Flynn Casey
 Signature: 10.231.39.10 (Web Nomination) Date: 02/22/2024
 Agency: _____
 Address: PO Box 110024
Juneau, AK 99811

This certifies that in my best professional judgment and belief the above information is evidence that this waterbody should be included in or deleted from the Anadromous Waters Catalog.

Signature of Area Biologist: _____ Date: _____ Revision 3/16
 Name of Area Biologist (please print): _____

Alaska Department of Fish and Game

Habitat Section
Southeast Region



114-33-10230 Tributary 1

ADDITION

Water body name:

Survey date: 6/5/2022

Quad: Juneau A-6

Species & Lifestage:

Upper Reach Latitude: 58.060596 **Longitude:** -135.819769

Survey crew: JL, DK, FC, RR

Lower Reach Latitude: 58.059237 **Longitude:** -135.799756

Findings: We surveyed this uncataloged stream using a backpack electrofisher and GPS. We captured juvenile coho salmon and Dolly Varden. The tributary stream flows through a 4 ft wide culvert and through a low-gradient channel dominated by fine organic sediment (Table 1; Figures 1, 2).

Recommendations: Add this uncataloged stream to the anadromous waters catalog for rearing coho salmon (Figure 3).

Nomination: Pending

Table 1.–114-33-10230 tributary 1 survey data.

Waypoint	Latitude	Longitude	Notes	Stream Width ft	Stream Substrate	Habitat Features	Gradient %	Sample Effort	Sample Results
440	58.060600	-135.819789	4' CMP.	6-8	Fine Organic		1-2	EF	2 CO 1 DV



Figure 1.–Juvenile coho salmon captured at waypoint 440.



Figure 2.—Culvert inlet at waypoint 440.

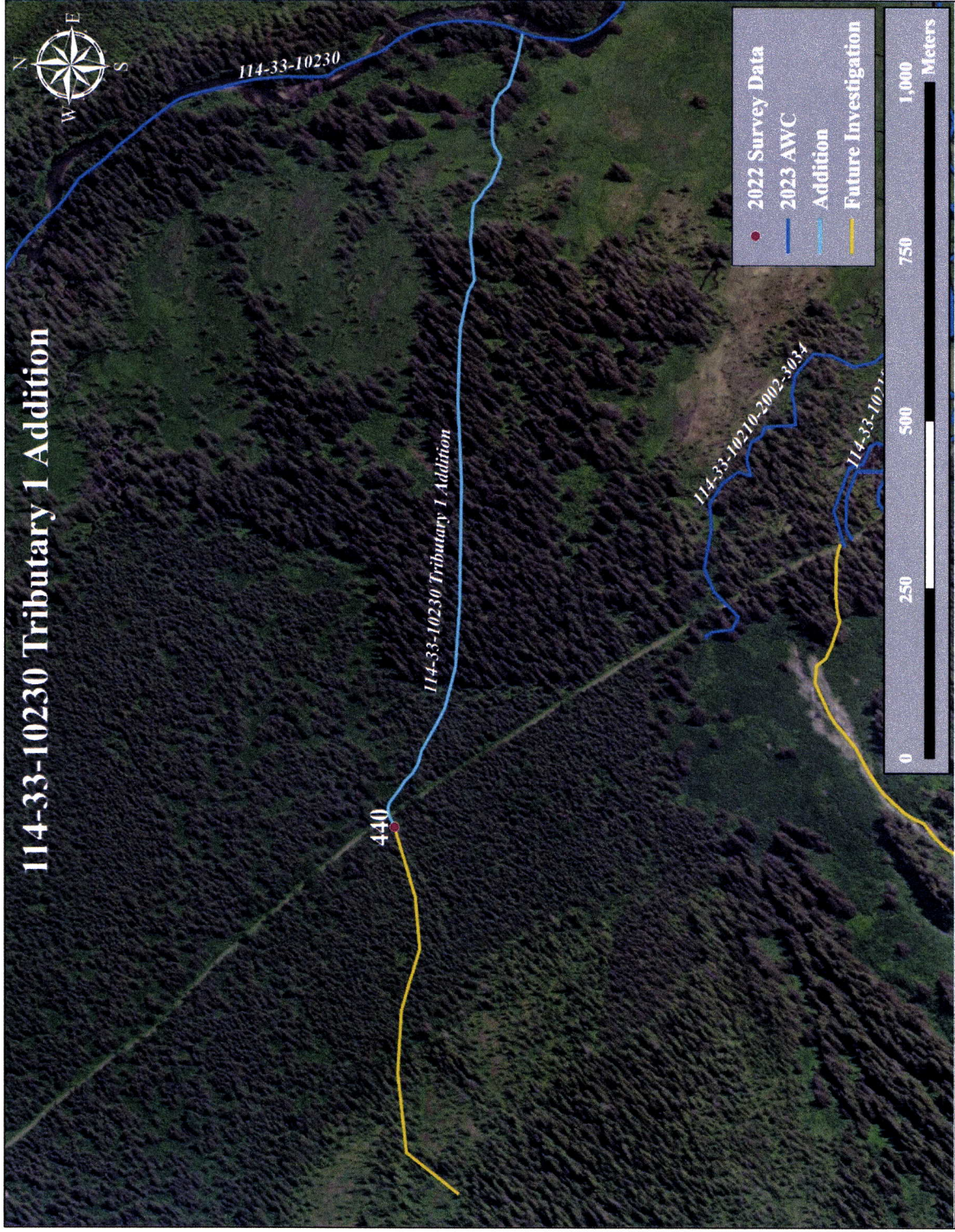

Figure 3.-114-33-10230 tributary 1 addition map.

AWC

~ADD new AWC stream #114-33-10230-2025 with COHO salmon REARING and PRESENT.

-Please update using most recent .GDB with line, point, polygon and barrier features located in C:\DSFR5\AWC\IDraft2025\GIS\DATA\AWC_2025\update_WORKINGv1_day-month-yr.gdb



Southeast
Map #2

JUNEAU A-6

114-33

*See Also Norm's #24-675, #24-671, #24-673, #24-674, #24-677, #24-678, #24-679, #24-680, #24-681, #24-682, #24-683, #24-684, #24-685, #24-686, #24-687

Norm #24-676

Map #1

Maxar Products. Dynamic Mosaic ©



~ADD new AWC stream #114-33-10230-2025 with COHO salmon REARING and PRESENT.

-Please update using most recent GDB with line, point, lake, polygon and barrier features located in C:\DS\FR5\AWC\Drat\2025\GIS\DATA\AWC_2025\update_WORKINGv1_day-month-yr.gdb

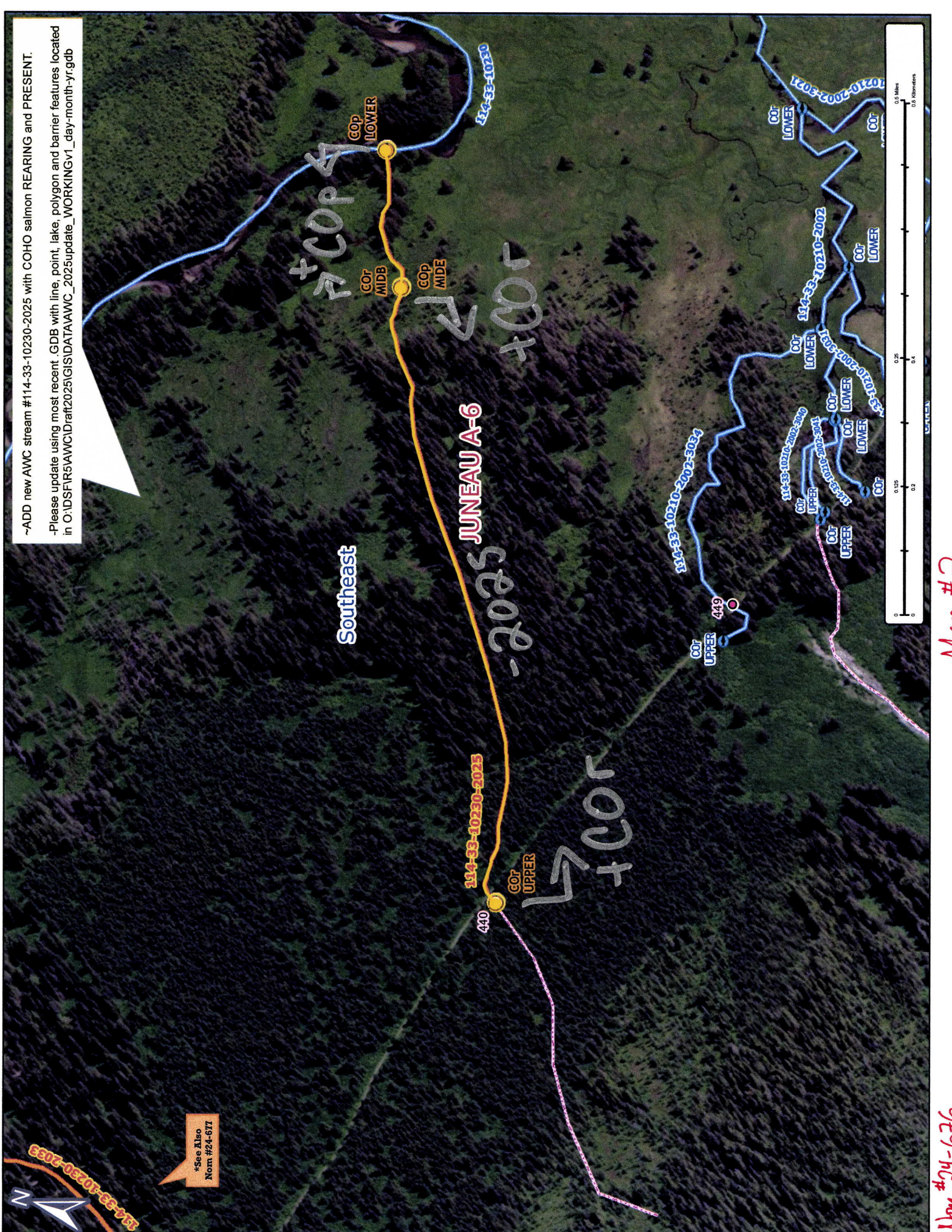

*See Also
Norr #24-677

Map #2

Norr #24-676