



State of Alaska
Department of Fish and Game
Sportfish Division

Nomination Form
Anadromous Waters Catalog

Region Southeastern

USGS Quad(s) KETCHIKAN D-3

Anadromous Waters Catalog Number of Water Body Chickamin River

Name of Water Body 101-71-10040 ☒ USGS Name ☐ Local Name

☐ Addition ☐ Deletion ☒ Correction ☐ Backup Information

For Office Use

Nomination # <u>24-661</u>	<u>Adam Keim</u> Fisheries Scientist	<u>5-1-2024</u> Date
Revision Year: <u>2025</u>	<u>Ron Berkus</u> Habitat Operations Manager	<u>5/1/2024</u> Date
Revision to: <input checked="" type="checkbox"/> Atlas <input checked="" type="checkbox"/> Catalog	<u>Joseph [Signature]</u> AWC Project Biologist	<u>3 April 2024</u> Date
Revision Code: <u>C-9</u>	<u>[Signature]</u> GIS Analyst	<u>5/28/24</u> Date

OBSERVATION INFORMATION

Species	Date(s) Observed	Spawning	Rearing	Present	Anadromous

~UPDATE/ADJUST lower hydrography segment and RELOCATE stream mouth point to MLLW of existing AWC Stream #101-71-10040 "Chickamin River".

upper extent of each species, as well as other information such as: specific stream reaches observed as spawning or rearing habitat; locations, types, and heights of any barriers; etc.

Comments:

Relocate stream mouth point to MLLW and update hydrography of Chickamin River.

Name of Observer (please print): Joe Giefer
Signature: 10.231.39.10 (Web Nomination) Date: 02/21/2024
Agency:
Address: ADF&G Division of Sport Fish 333 Raspberry Rd
Anchorage, AK 99518

This certifies that in my best professional judgment and belief the above information is evidence that this waterbody should be included in or deleted from the Anadromous Waters Catalog.

Signature of Area Biologist: Date: Revision 3/16
Name of Area Biologist (please print):

~UPDATE/ADJUST lower hydrography segment and RELOCATE stream mouth point to MLLW of existing AWC Stream #101-71-10040 "Chickamin River".

-Please update using most recent .GDB with line, point, lake, polygon and barrier features located in O:\DSF\R5\AWC\Draft2025\GIS\DATA\AWC_2025update_WORKINGv1_day-month-yr.gdb

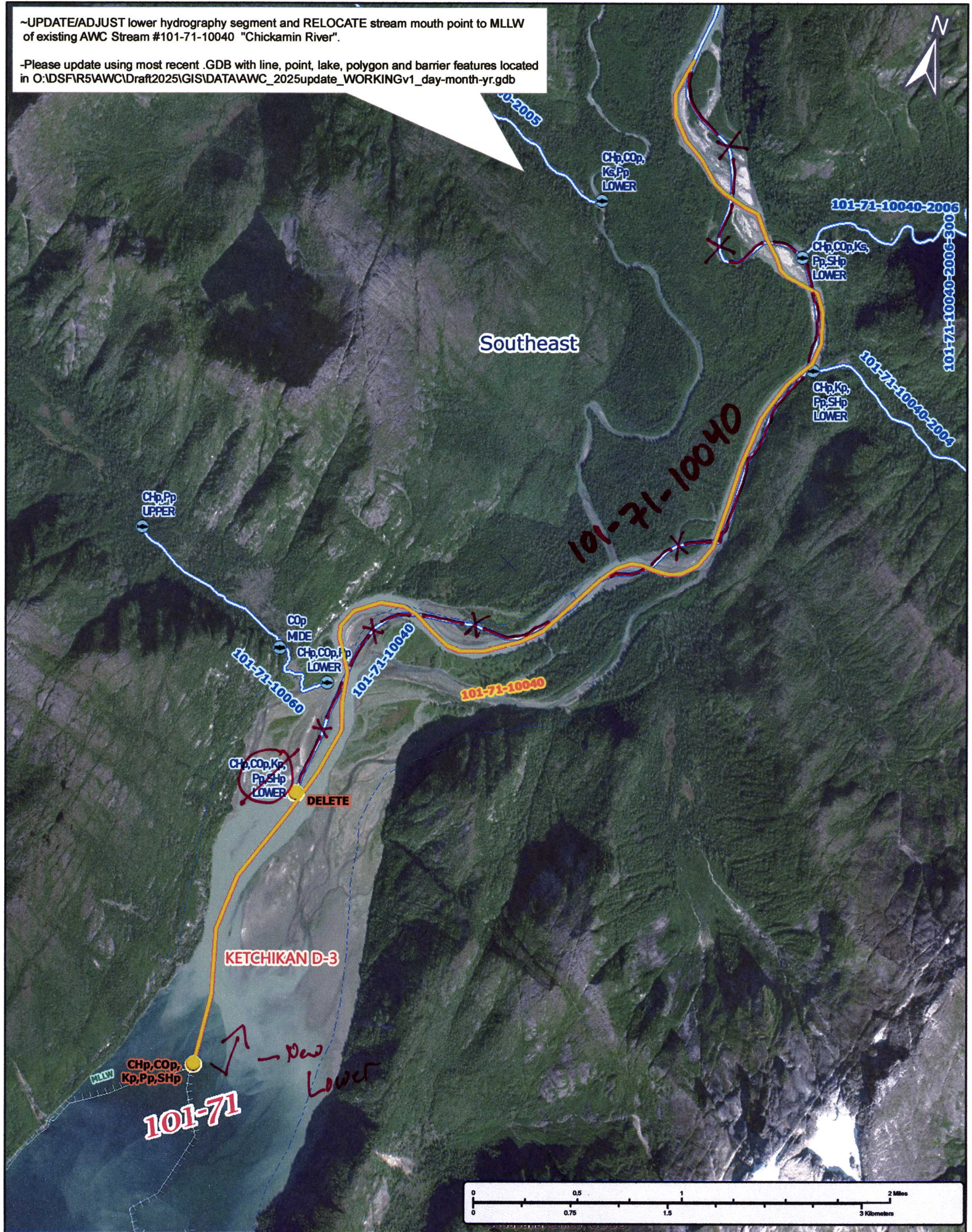

Num #24-661

Map #2