



State of Alaska
Department of Fish and Game
Sportfish Division

Nomination Form
Anadromous Waters Catalog

Region Southeastern

USGS Quad(s) JUNEAU A-5

Anadromous Waters Catalog Number of Water Body 114-34-10200-2062

Name of Water Body ☐ USGS Name ☐ Local Name

☒ Addition ☐ Deletion ☐ Correction ☐ Backup Information

For Office Use

Nomination # <u>24-637</u>	<u>Adam Reim</u> Fisheries Scientist Date <u>7-8-2024</u>
Revision Year: <u>2025</u>	<u>Ron Berkus</u> Habitat Operations Manager Date <u>7/9/2024</u>
Revision to: <input checked="" type="checkbox"/> Atlas <input checked="" type="checkbox"/> Catalog	<u>Chris Lipp</u> AWC Project Biologist Date <u>5 July 2024</u>
Revision Code: <u>A-2d</u>	<u>Ron Hink</u> GIS Analyst Date <u>7/24/24</u>

OBSERVATION INFORMATION

Species	Date(s) Observed	Spawning	Rearing	Present	Anadromous
coho salmon	09/16/2022		✓		✓

~ADD new AWC Stream #114-34-10200-2062 with COHO salmon REARING.

Comments:

Add this uncataloged stream to the anadromous waters catalog for rearing coho salmon.
Coordinates (Lat,Long): Upper(58.143974,-135.6161) Lower(58.143006,-135.614798)

Name of Observer (please print): Flynn Casey
Signature: 10.231.39.10 (Web Nomination) Date: 02/21/2024
Agency: _____
Address: PO Box 110024
Juneau, AK 99811

This certifies that in my best professional judgment and belief the above information is evidence that this waterbody should be included in or deleted from the Anadromous Waters Catalog.

Signature of Area Biologist: _____ Date: _____ Revision 3/16
Name of Area Biologist (please print): _____

Alaska Department of Fish and Game

Habitat Section
Southeast Region



114-34-10200 Tributary 7

ADDITION

Water body name:

Quad: Juneau A-5

Upper Reach Latitude: 58.143974 **Longitude:** -135.616100

Lower Reach Latitude: 58.143006 **Longitude:** -135.614798

Survey date: 9/16/2022

Species & Lifestage:

Survey crew: DK, RR

Findings: We surveyed this uncataloged stream using a backpack electrofisher and GPS and captured juvenile coho salmon. The tributary stream flows through a narrow channel dominated by fine organic sediment with intermittent subterranean flow (Table 1; Figures 1, 2).

Recommendations: Add this uncataloged stream to the anadromous waters catalog for rearing coho salmon (Figure 3).

Nomination: Pending

Table 1.—114-34-10200 tributary 7 survey data.

Waypoint	Latitude	Longitude	Notes	Stream Width ft	Stream Substrate	Habitat Features	Gradient %	Sample Effort	Sample Results
1861	58.143982	-135.616109	Stream has some subsurface areas, but reestablished downstream.	2-4	Fine Organic		2-4	EF	2 CO



Figure 1.—Juvenile coho salmon captured at waypoint 1861.



Figure 2.—Channel at waypoint 1861.

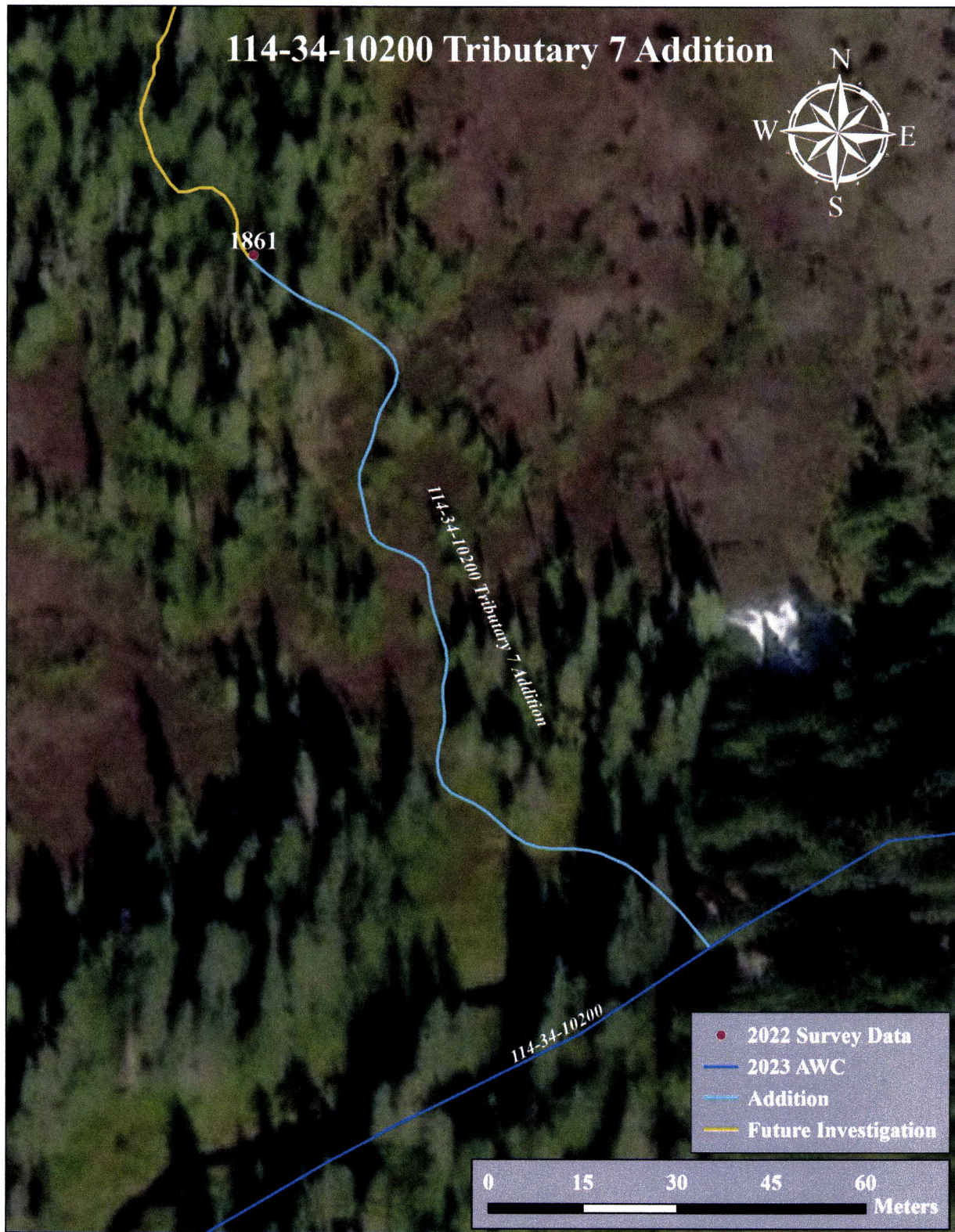
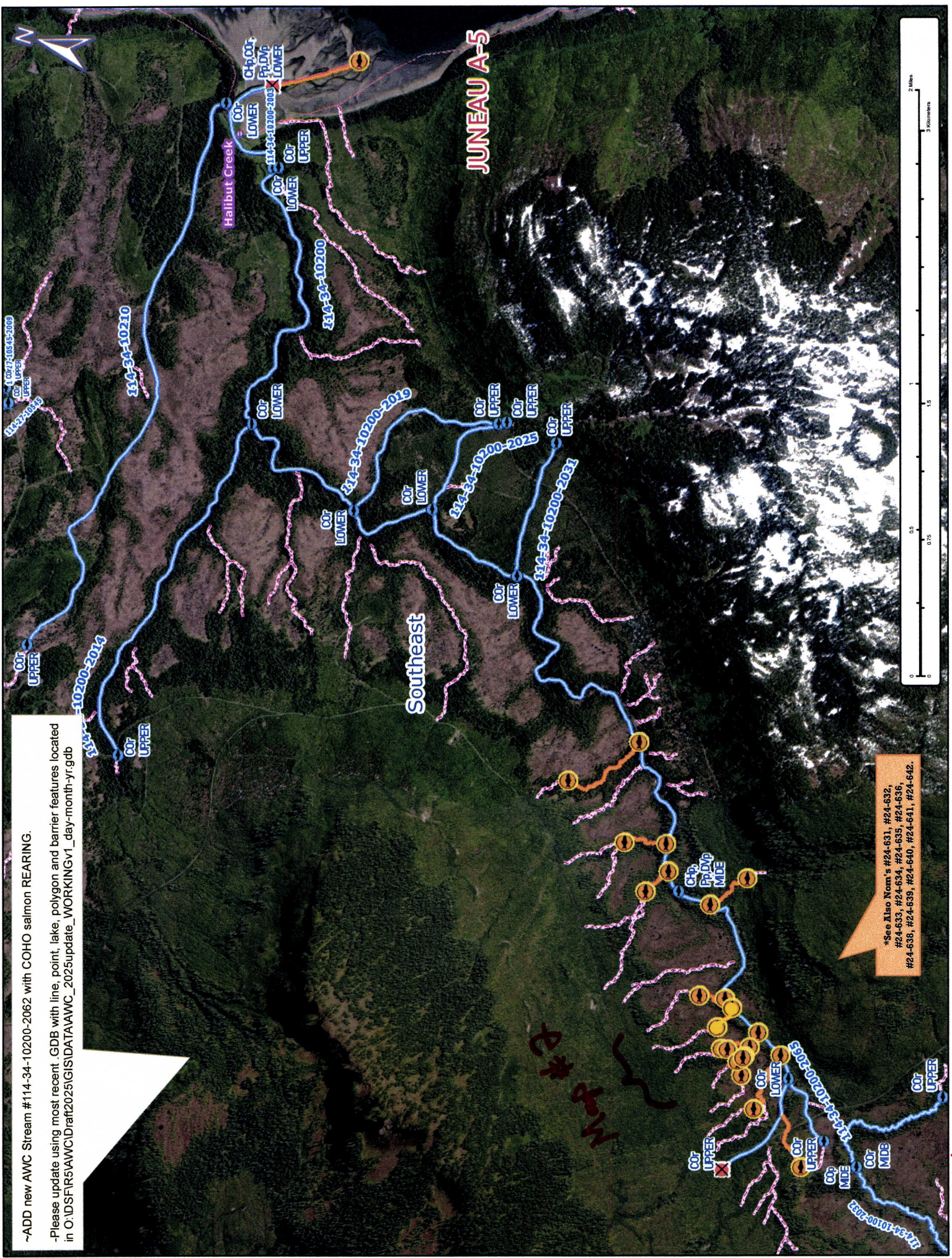

Figure 3.-114-34-10200 tributary 7 addition map.



~ADD new AWC Stream #114-34-10200-2062 with COHO salmon REARING.

-Please update using most recent .GDB with line, point, lake, polygon and barrier features located in O:\DSFIR5AWC\Draft2025\GIS\DATA\AWC_2025update_WORKINGv1_day-month-yr.gdb

*See Also Nom's #24-631, #24-632, #24-633, #24-634, #24-635, #24-636, #24-638, #24-639, #24-640, #24-641, #24-642.

Map #1

Nom #24-637

-Please update using most recent GDB with line, point, lake, polygon and barrier features located in O:\DSFR\5AWCID\Draft2025\GIS\DATA\AWC_2025\update_WORKING\Gv1_day-month-yr.gdb

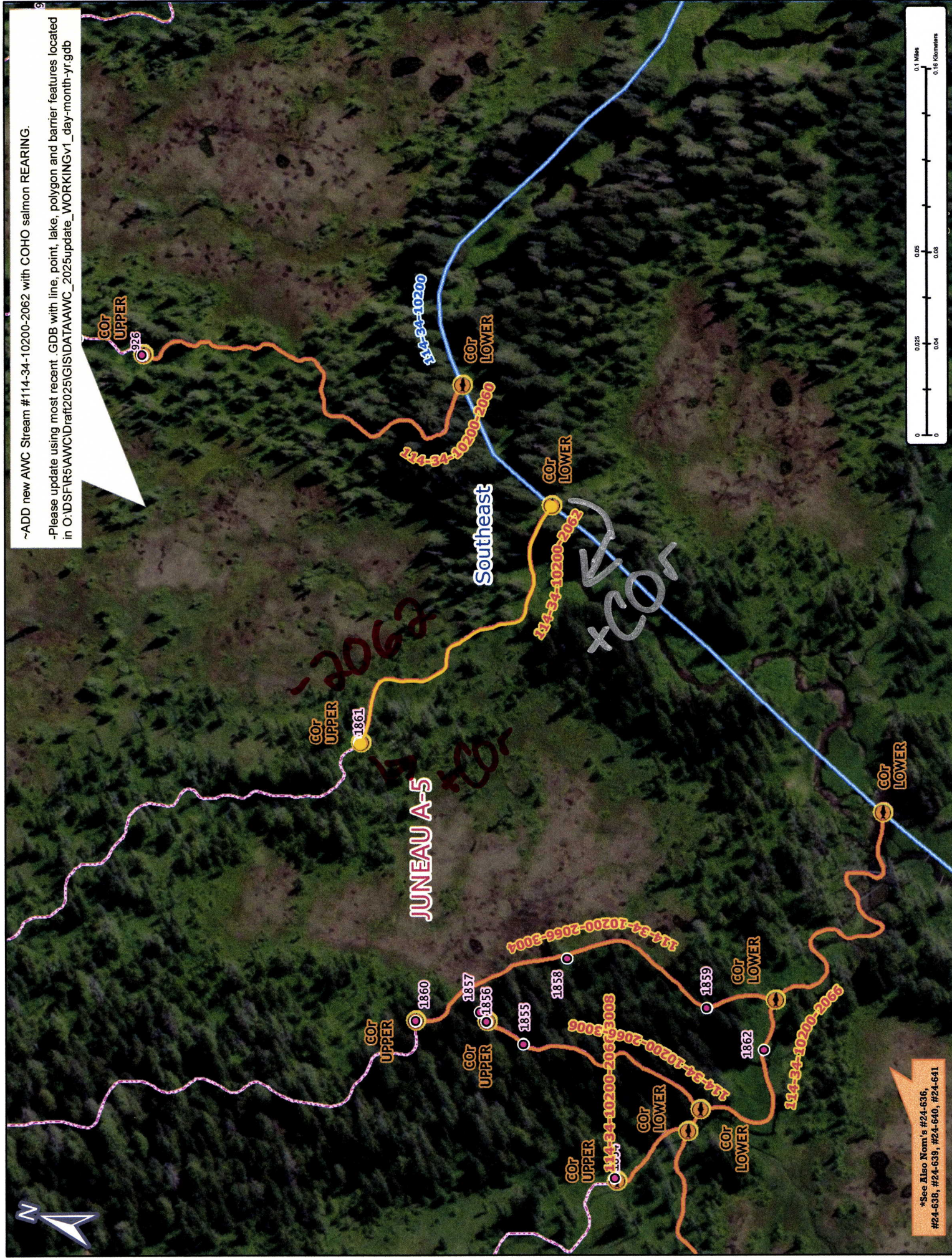

***See Also Nom's #24-636,
#24-638, #24-639, #24-640, #24-641**

Map #2

Don #24-637