



State of Alaska  
Department of Fish and Game  
Sportfish Division

Nomination Form  
Anadromous Waters Catalog

Region Southeastern

USGS Quad(s) SITKA C-4

Anadromous Waters Catalog Number of Water Body 112-12-10250-2011

Name of Water Body   USGS Name  Local Name

Addition  Deletion  Correction  Backup Information

For Office Use

Nomination #	<u>24-579</u>	<u>Adrian Reimer</u>	<u>7-24-2024</u>
		Fisheries Scientist	Date
Revision Year:	<u>2025</u>	<u>Rob Berkent</u>	<u>7/24/2024</u>
		Habitat Operations Manager	Date
Revision to:	<input checked="" type="checkbox"/> Atlas <input checked="" type="checkbox"/> Catalog	<u>Spent Stuber</u>	<u>17 July 2024</u>
		AWC Project Biologist	Date
Revision Code:	<u>A-2</u>	<u>Pam Hart</u>	<u>8/12/24</u>
		GIS Analyst	Date

OBSERVATION INFORMATION

Species	Date(s) Observed	Spawning	Rearing	Present	Anadromous
coho salmon	08/03/2022		✓		✓

**~ADD new AWC Stream #112-12-10250-2011 with COHO salmon REARING.**

**Comments:**

Add this uncataloged stream to the anadromous waters catalog for rearing coho salmon.  
Coordinates (Lat,Long): Upper(57.651261,-135.018848) Lower(57.653950,-135.017725)

Name of Observer (please print): Claire Delbecq  
Signature: 10.231.39.10 (Web Nomination) Date: 02/20/2024  
Agency: \_\_\_\_\_  
Address: PO Box 110024  
Juneau, AK 99824

This certifies that in my best professional judgment and belief the above information is evidence that this waterbody should be included in or deleted from the Anadromous Waters Catalog.

Signature of Area Biologist: \_\_\_\_\_ Date: \_\_\_\_\_ Revision 3/16  
Name of Area Biologist (please print): \_\_\_\_\_

# Alaska Department of Fish and Game

Habitat Section  
Southeast Region



## 112-12-10250 Tributary 1

## ADDITION

**Waterbody name:**

**Survey date:** 8/3/2022

**Quad:** Sitka C-4

**Species & Lifestage:**

**Upper Reach Latitude:** 57.651261 **Longitude:** -135.018848

**Survey crew:** DK, RR

**Lower Reach Latitude:** 57.653950 **Longitude:** -135.017725

**Findings:** We surveyed this uncataloged stream using a GPS and visually identified juvenile coho salmon. The stream channel is forested and low gradient, upper reaches of the stream were dry due to low water (Table 1; Figures 1, 2).

**Recommendations:** Add this uncataloged stream to the anadromous waters catalog for rearing coho salmon (Figure 3).

**Nomination:** Pending

Table 1.–112-12-10250 tributary 1 survey data.

Waypoint	Latitude	Longitude	Notes	Stream Width ft	Stream Substrate	Habitat Features	Gradient %	Sample Effort	Sample Results
1244	57.651967	-135.016790	Lots of fallen trees in the road, can't drive past this point						
1245	57.653604	-135.018433	3ft CMP not much sediment inside but some woody debris.		Small Gravel Fine Organic	SWD	1-2	Not Fished	
1246	57.652754	-135.018156	Hundreds of young-of-year coho seen, it is extremely clear with lots of rearing habitat available	8-10	Large Gravel Small Gravel	Spawning Substrate	1-2	VI	100 CO
1247	57.652220	-135.017903	Small tributary on stream right.	2-4			1-2		
1248	57.651589	-135.018666	Small debris jam that may stop fish. Hundreds of young of the year coho seen below.					VI	100 CO
1249	57.651296	-135.018950	Schools of young of the year coho	6-8	Large Gravel		1-2	VI	25 CO
1250	57.651074	-135.018470	Ponded area, caused by log jam, no fish seen above.					VI	No Fish
1251	57.650968	-135.018273	Stream beginning to become more disconnected due to low water	6-8	Large Gravel		1-2		
1252	57.653857	-135.018100	Where stream flows into main on river-right	10-12	Fine Organic Sand		1-2	Not Fished	



Figure 1.—Channel downstream of waypoint 1246.



Figure 2.—Channel upstream of waypoint 1246.

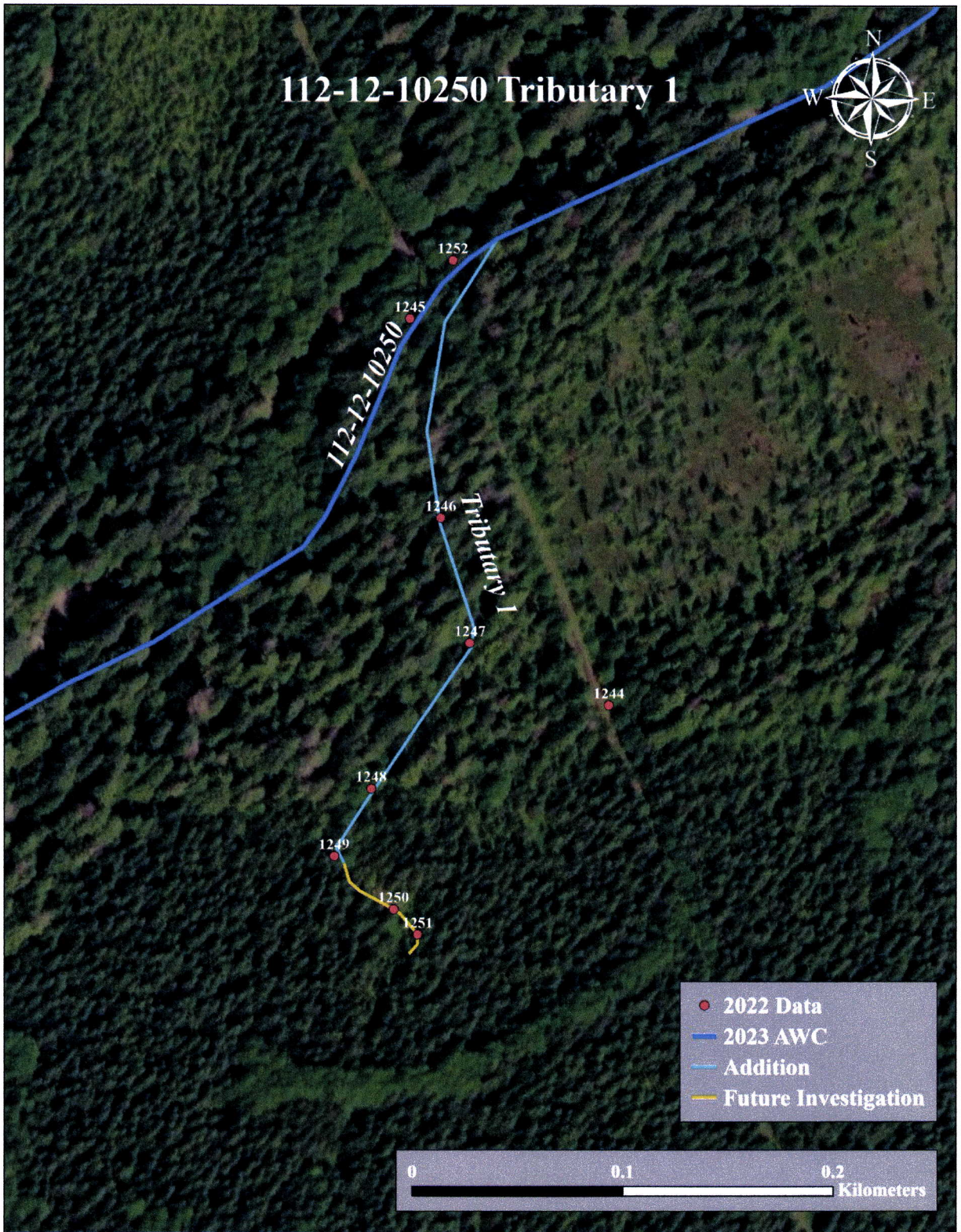
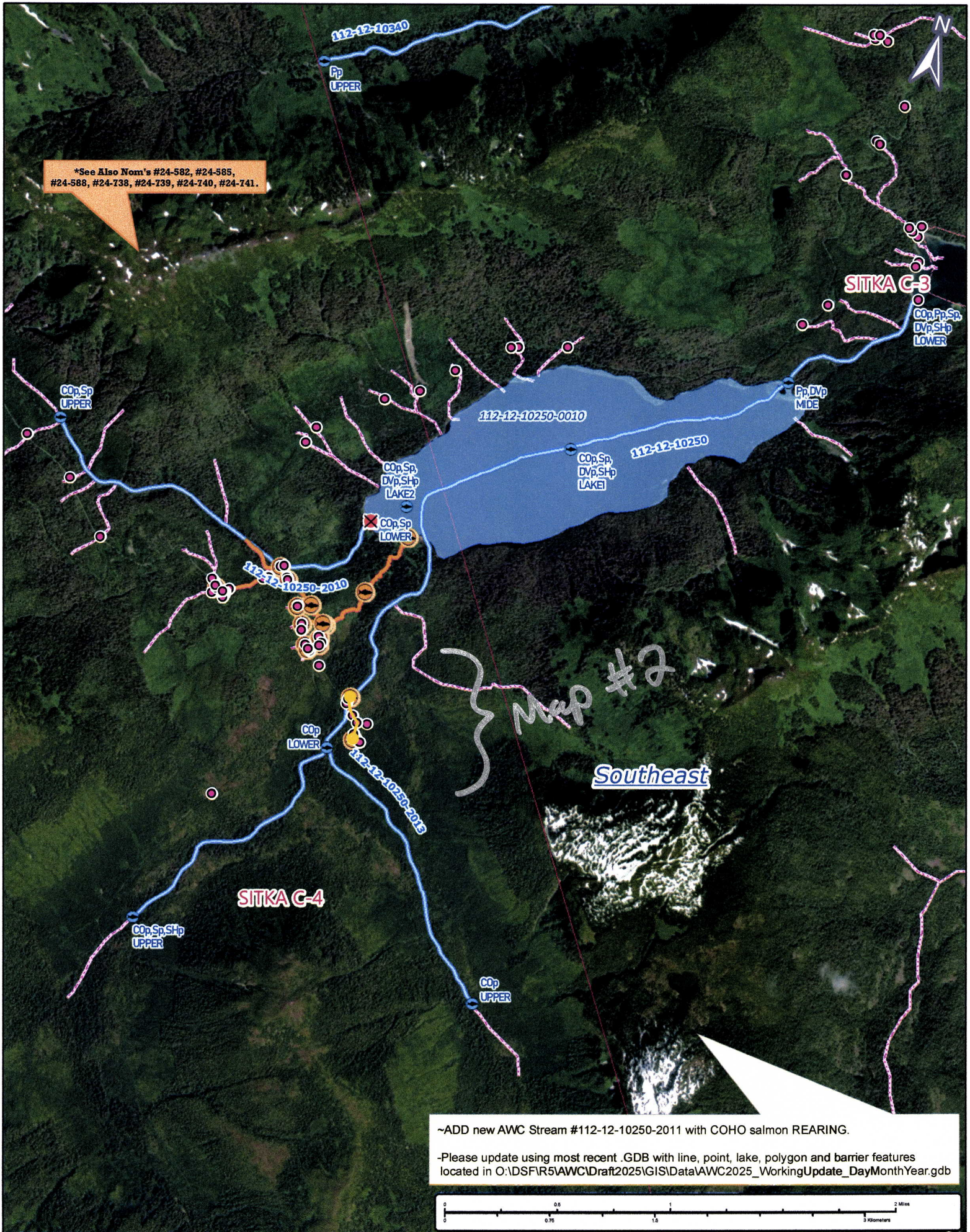
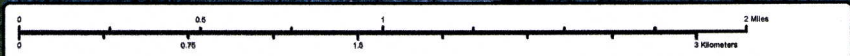

Figure 3.-112-12-10250 tributary 1 addition map.



\*See Also Nom's #24-582, #24-585, #24-588, #24-738, #24-739, #24-740, #24-741.

-ADD new AWC Stream #112-12-10250-2011 with COHO salmon REARING.  
 -Please update using most recent .GDB with line, point, lake, polygon and barrier features located in O:\DS\FIR5\AWC\Draft2025\GIS\Data\AWC2025\_WorkingUpdate\_DayMonthYear.gdb



Nom #24-579

Map #1

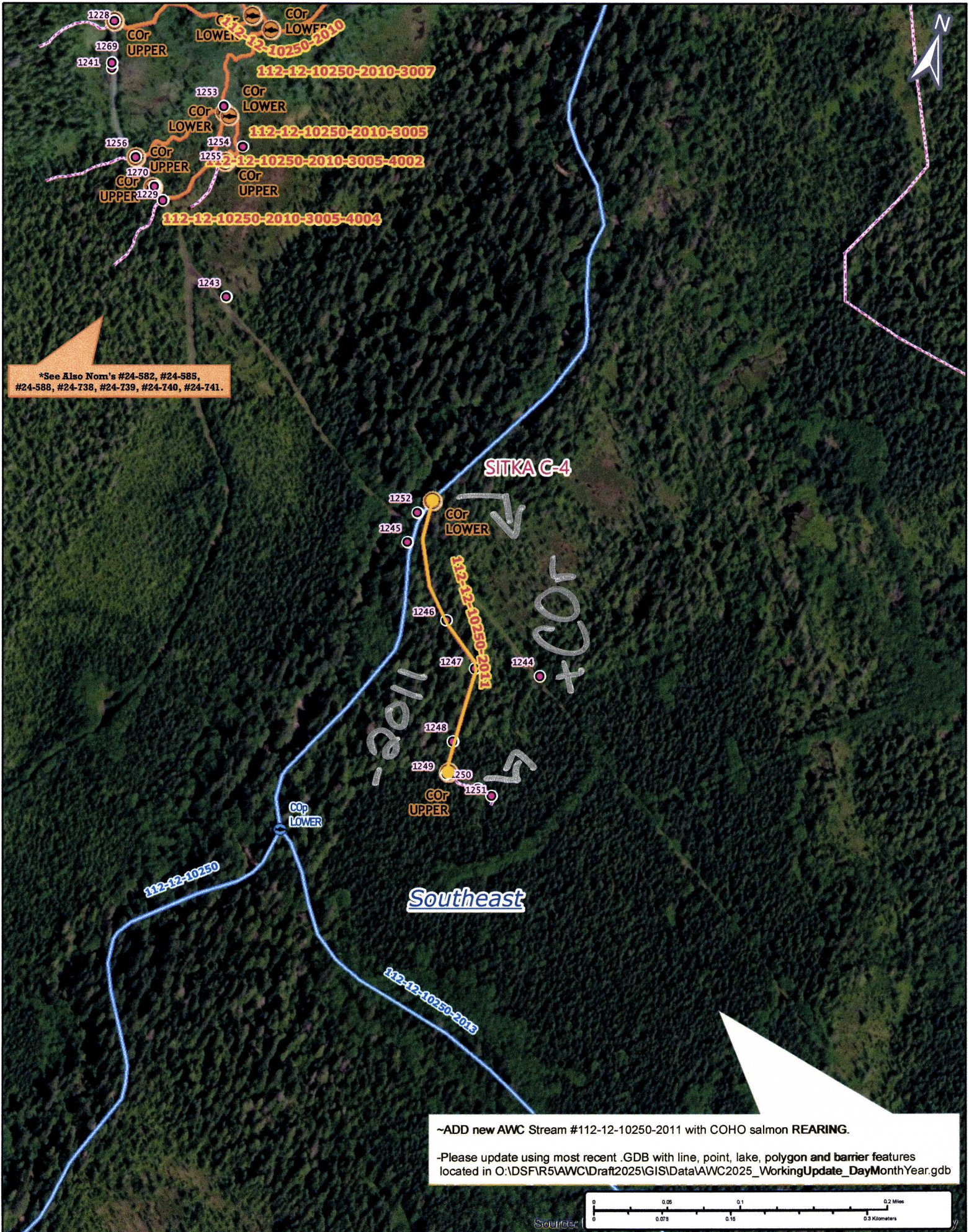

\*See Also Nom's #24-582, #24-585, #24-588, #24-738, #24-739, #24-740, #24-741.

~ADD new AWC Stream #112-12-10250-2011 with COHO salmon REARING.  
 -Please update using most recent .GDB with line, point, lake, polygon and barrier features located in O:\DS\FIR5\AWC\Draft2025\GIS\Data\AWC2025\_WorkingUpdate\_DayMonthYear.gdb

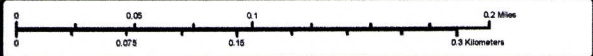

Nom #24-579

Map #2