



State of Alaska  
Department of Fish and Game  
Sportfish Division

Nomination Form  
Anadromous Waters Catalog

Region Southeastern

USGS Quad(s) SITKA D-4

Anadromous Waters Catalog Number of Water Body 112-50-10100-2077

Name of Water Body  ☐ USGS Name ☐ Local Name

☒ Addition ☐ Deletion ☐ Correction ☐ Backup Information

For Office Use

Nomination # <u>24-572</u>	<u>Adam Reim</u> Fisheries Scientist Date <u>7-10-2024</u>
Revision Year: <u>2025</u>	<u>Ron Benkert</u> Habitat Operations Manager Date <u>7/8/2024</u>
Revision to: <input checked="" type="checkbox"/> Atlas <input checked="" type="checkbox"/> Catalog	<u>Joseph Fisher</u> AWC Project Biologist Date <u>2 July 2024</u>
Revision Code: <u>A-2</u>	<u>P. C.</u> GIS Analyst Date <u>7/16/2024</u>

OBSERVATION INFORMATION

Species	Date(s) Observed	Spawning	Rearing	Present	Anadromous
coho salmon	09/14/2022		✓		✓

~ADD new AWC Stream #112-50-10100-2077 with COHO salmon PRESENT and REARING.

Comments:

Add this uncataloged stream to the anadromous waters catalog for rearing coho salmon.  
Coordinates (Lat,Long): Upper(57.853299,-135.154612) Lower(57.859391,-135.134923)

Name of Observer (please print): Flynn Casey  
Signature: 10.231.39.10 (Web Nomination) Date: 02/20/2024  
Agency:    
Address: PO Box 110024  
Juneau, AK 99811

This certifies that in my best professional judgment and belief the above information is evidence that this waterbody should be included in or deleted from the Anadromous Waters Catalog.

Signature of Area Biologist:   Date:   Revision 3/16  
Name of Area Biologist (please print):



# Alaska Department of Fish and Game

Habitat Section  
Southeast Region



## 112-50-10100 Tributary 2

## ADDITION

**Water body name:**

**Survey date:** 9/14/2022

**Quad:** Sitka D-4

**Species & Lifestage:**

**Upper Reach Latitude:** 57.853299 **Longitude:** -135.154612

**Survey crew:** DK, RR, EF

**Lower Reach Latitude:** 57.859391 **Longitude:** -135.134923

**Findings:** We surveyed this uncataloged stream using baited minnow traps and GPS. We captured juvenile coho salmon and stickleback. The tributary stream is intermittently ponded and backwatered by beaver activity (Table 1; Figures 1, 2).

**Recommendations:** Add this uncataloged stream to the anadromous waters catalog for rearing coho salmon (Figure 3).

**Nomination:** Pending

Table 1.—112-50-10100 tributary 2 survey data.

Waypoint	Latitude	Longitude	Notes	Stream Width ft	Stream Substrate	Habitat Features	Gradient %	Sample Effort	Sample Results
1827	57.854531	-135.154260	Channel backwatered by beavers.	4-6			0-1	MT	10 CO 2 SB
1828	57.854304	-135.154291	Blown out beaver dam.						
1829	57.853303	-135.154632	Ponded channel continues.	4-6			0-1	MT	2 CO



Figure 1.—Juvenile coho salmon captured at waypoint 1827.



Figure 2.—Stagnant channel at waypoint 1827.



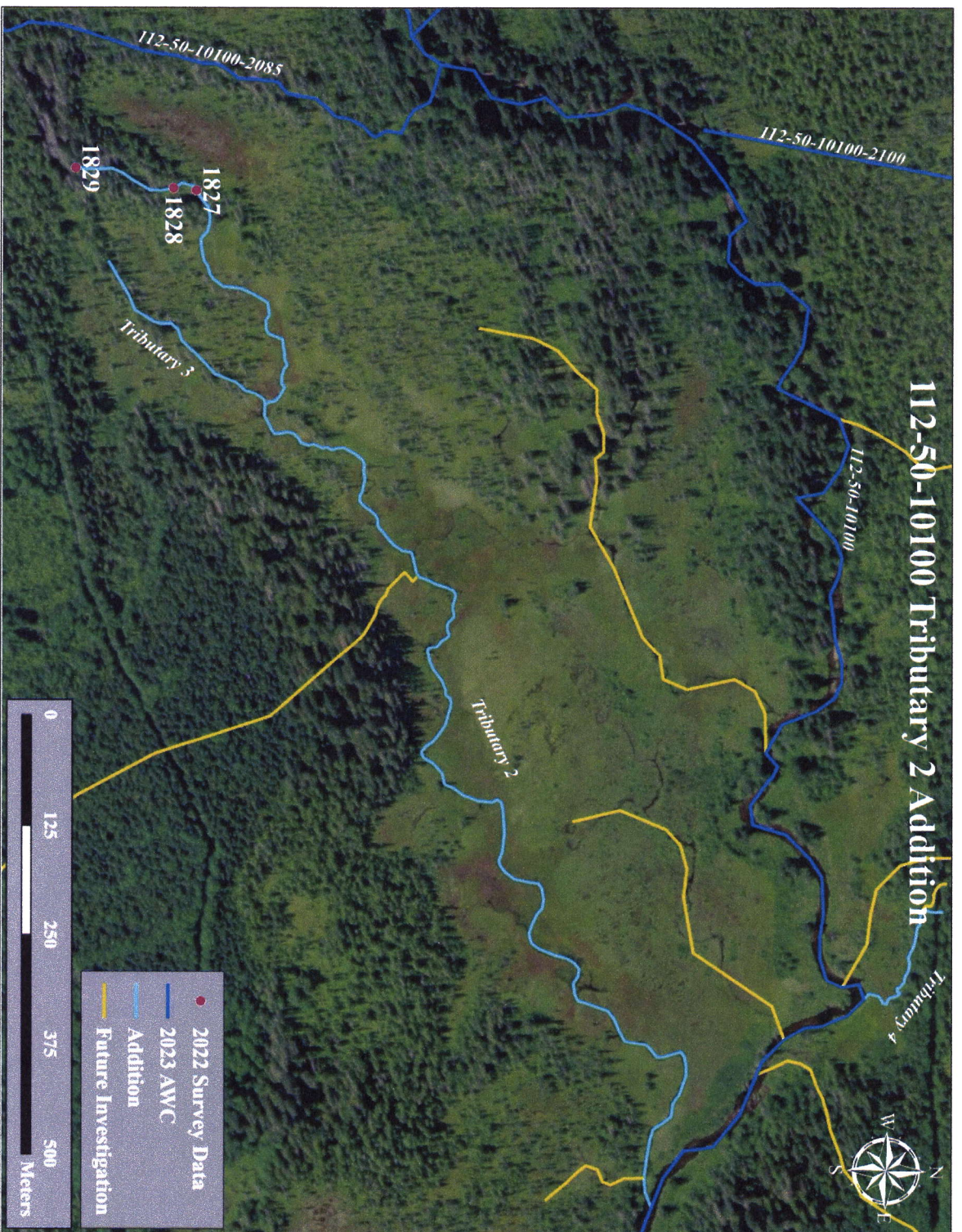

Figure 3.—112-50-10100 tributary 2 addition map.







