



State of Alaska  
Department of Fish and Game  
Sportfish Division

Nomination Form  
Anadromous Waters Catalog

Region Southeastern

USGS Quad(s) JUNEAU A-5 SE

Anadromous Waters Catalog Number of Water Body 114-31-10100

Name of Water Body Camp Creek ☒ USGS Name ☐ Local Name

☒ Addition ☐ Deletion ☐ Correction ☐ Backup Information

For Office Use

Nomination # <u>24-541</u>	<u>Adam Kern</u> Fisheries Scientist Date <u>7-8-2024</u>
Revision Year: <u>2025</u>	<u>Ron Benkert</u> Habitat Operations Manager Date <u>7/9/2024</u>
Revision to: <input checked="" type="checkbox"/> Atlas <input checked="" type="checkbox"/> Catalog	<u>Joseph Smith</u> AWC Project Biologist Date <u>26 June 2024</u>
Revision Code: <u>A-1</u>	<u>Ron Hart</u> GIS Analyst Date <u>7/30/24</u>

OBSERVATION INFORMATION

Species	Date(s) Observed	Spawning	Rearing	Present	Anadromous
coho salmon	06/30/2022		✓		✓
Dolly Varden	06/30/2022		✓	✓	
cutthroat trout	06/30/2022		✓	✓	

**~EXTEND existing AWC Stream #114-31-10100 "Camp Creek" with COHO salmon REARING.**

**Comments:**

Extend upper extent of Stream No. 114-31-10100 in the anadromous waters catalog.  
Coordinates (Lat,Long): Upper(58.068126,-135.403605) Lower(58.093395,-135.442978)

Name of Observer (please print): Flynn Casey  
Signature: 10.231.39.10 (Web Nomination) Date: 02/20/2024  
Agency: \_\_\_\_\_  
Address: PO Box 110024  
Juneau, AK 99811

This certifies that in my best professional judgment and belief the above information is evidence that this waterbody should be included in or deleted from the Anadromous Waters Catalog.

Signature of Area Biologist: \_\_\_\_\_ Date: \_\_\_\_\_ Revision 3/16  
Name of Area Biologist (please print): \_\_\_\_\_

# Alaska Department of Fish and Game

Habitat Section  
Southeast Region



**114-31-10100**

**ADDITION**

**Water body name:** Camp Creek

**Survey date:** 6/30/2022

**Quad:** Juneau A-5

**Species & Lifestage:** COsr,Pp

**Upper Reach Latitude:** 58.068126 **Longitude:** -135.403605

**Survey crew:** RR, FC

**Lower Reach Latitude:** 58.093395 **Longitude:** -135.442978

**Findings:** We surveyed this cataloged stream using a backpack electrofisher and GPS. We captured juvenile coho salmon, Dolly Varden, and cutthroat trout. The stream is ponded by beaver dams upstream prior to falling over log jams into an incised channel dominated by cobble sediment (Table 1; Figures 1–3).

**Recommendations:** Extend upper extent of Stream No. 114-31-10100 in the anadromous waters catalog (Figure 4).

**Nomination:** Pending

Table 1.–114-31-10100 survey data.

Waypoint	Latitude	Longitude	Notes	Stream Width ft	Stream Substrate	Habitat Features	Gradient %	Sample Effort	Sample Results
903	58.067500	-135.403828	Starting survey above beaver dam. Some parts aren't pooled; surveying via electrofishing.	4-6	Cobble Small Gravel	Beaver Pond	1-2	EF	1 DV
904	58.067959	-135.404405	At confluence. River-left has a 6-8 percent gradient and looks to increase further upstream with marginal habitat. River-right has a beaver dam at last waypoint; no coho caught above this point. Advancing downstream.	4-6	Large Gravel Small Gravel	Incised Channel Spawning Substrate	2-4	EF	2 DV 1 CT
905	58.068104	-135.403977	2' log jam falls onto bedrock.						
906	58.068131	-135.403625	Two coho caught.	6-8	Cobble Large Gravel	SWD Incised Channel	6-8	EF	2 CO 3 CT





Figure 1.—Juvenile coho salmon captured at waypoint 906.



Figure 2.—Stream No. 114-31-10100 at waypoint 904.





Figure 3.—Ponding upstream of beaver dam at waypoint 903.



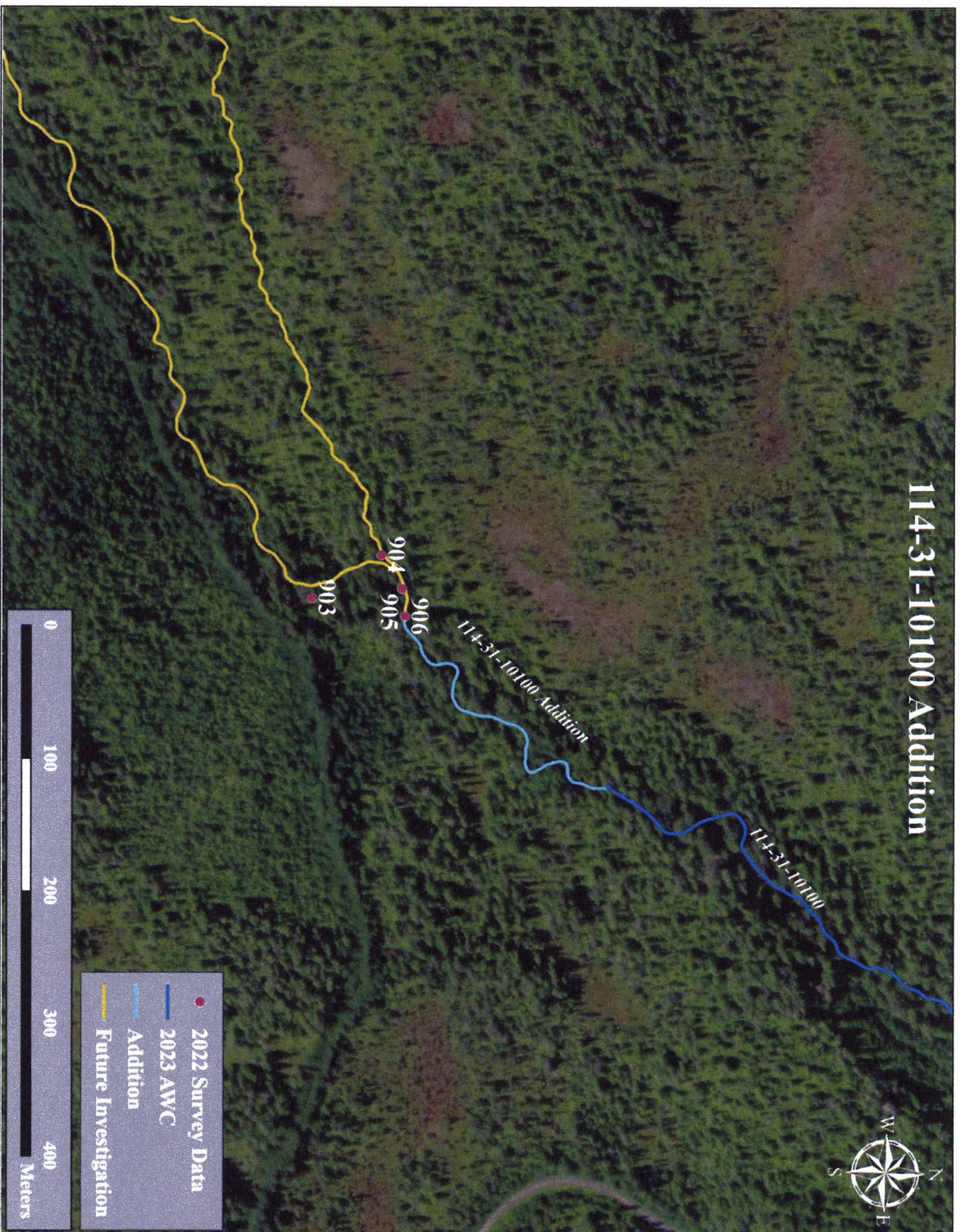
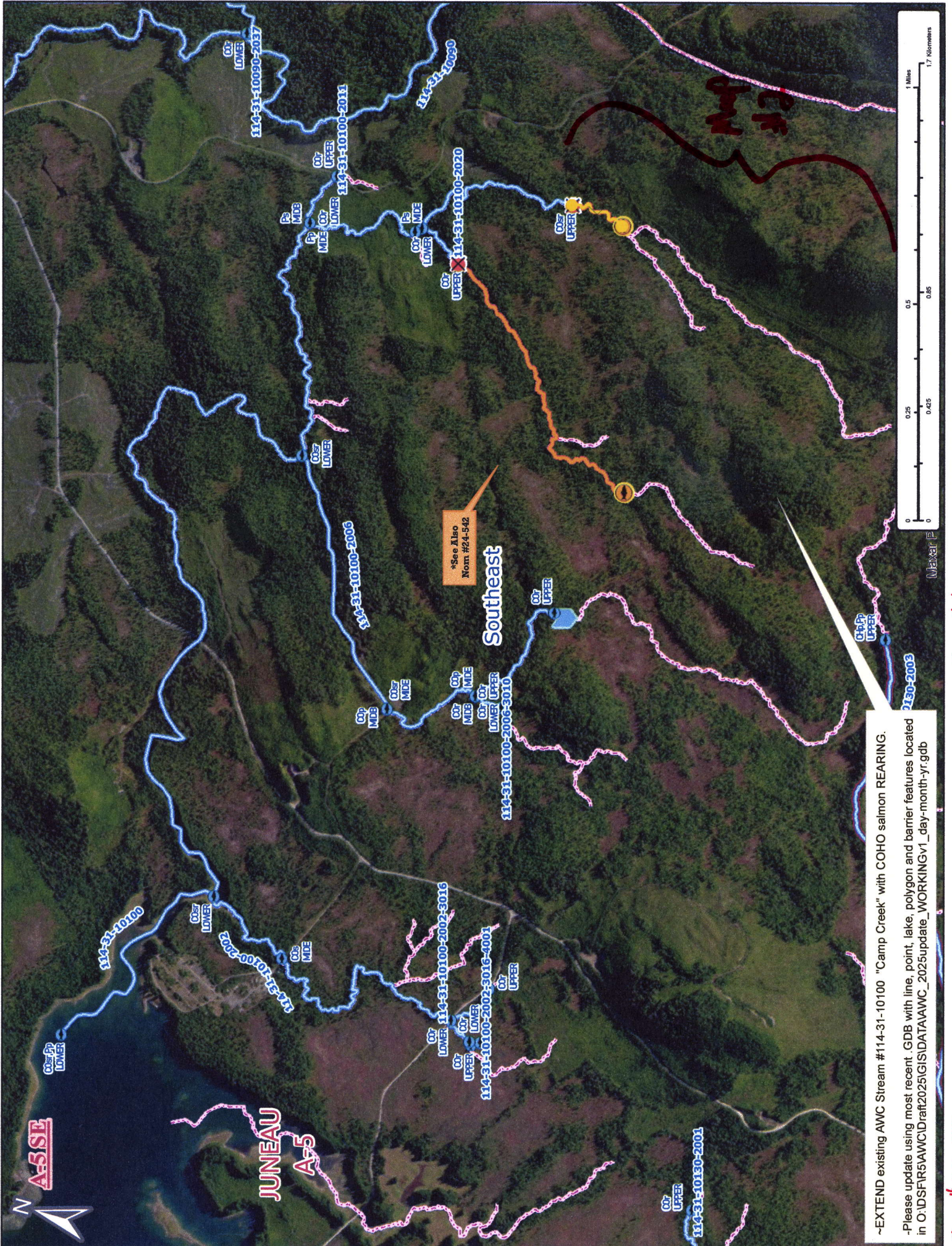

Figure 4.—Stream No. 114-31-10100 addition map.





\*See Also  
Nom #24-542

Southeast

~EXTEND existing AWC Stream #114-31-10100 "Camp Creek" with COHO salmon REARING.  
-Please update using most recent .GDB with line, point, lake, polygon and barrier features located  
in O:\DSF\IR5AWC\Draft2025\GISDATA\AWC\_2025update\_WORKINGv1\_day-month-yr.gdb

Map #1

Nom #24-541



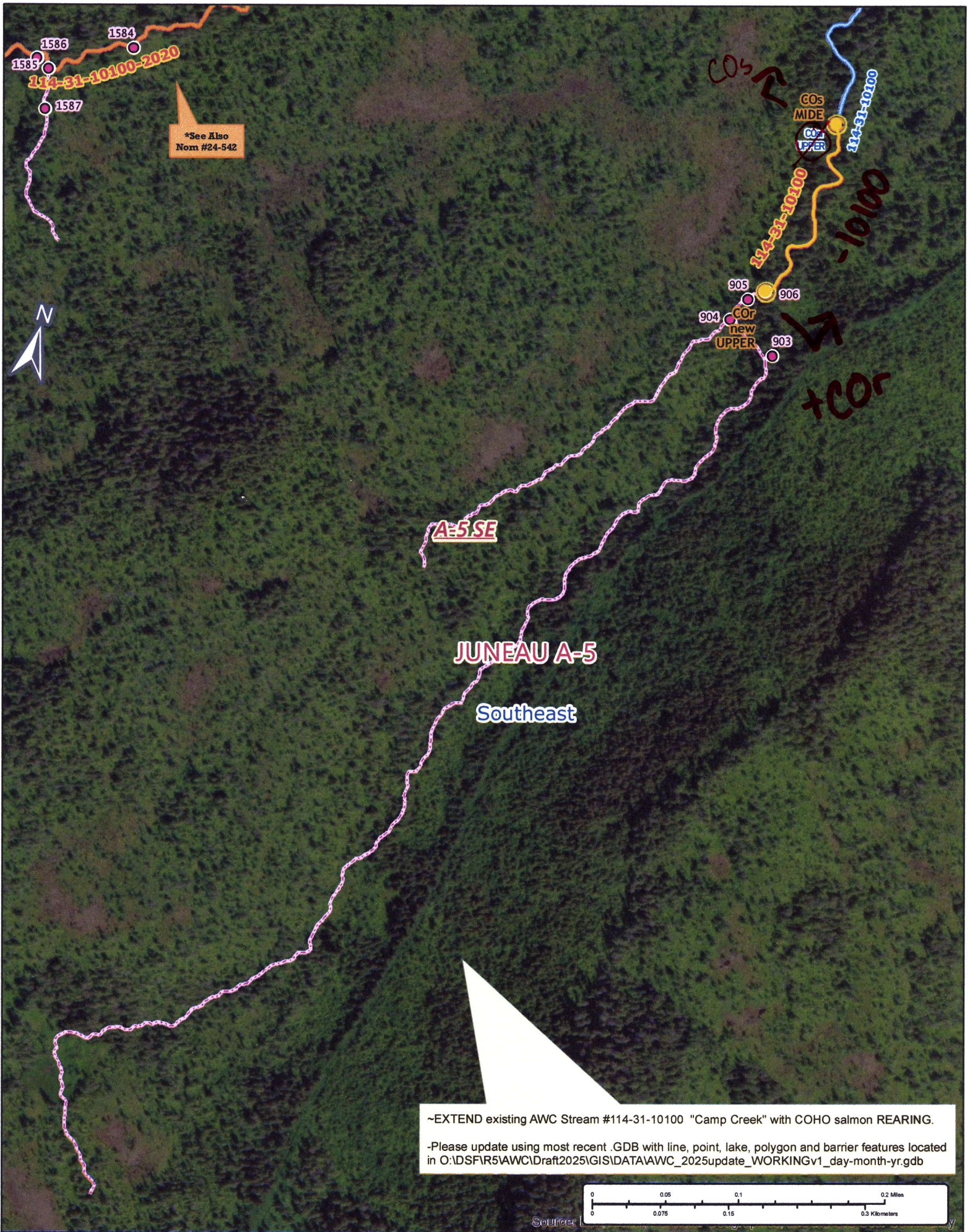

~EXTEND existing AWC Stream #114-31-10100 "Camp Creek" with COHO salmon REARING.

-Please update using most recent .GDB with line, point, lake, polygon and barrier features located in O:\DSF\IR5\AWC\Draft2025\GIS\DATA\AWC\_2025update\_WORKINGv1\_day-month-yr.gdb

Nom #24-541

Map #7