



State of Alaska  
Department of Fish and Game  
Sportfish Division

Nomination Form  
Anadromous Waters Catalog

Region Southeastern

USGS Quad(s) JUNEAU B-2 SW

Anadromous Waters Catalog Number of Water Body 111-50-10500

Name of Water Body Mendenhall River ☒ USGS Name ☐ Local Name

☐ Addition ☐ Deletion ☒ Correction ☐ Backup Information

For Office Use

Nomination # <u>24-530</u>	<u>Adam Kern</u> Fisheries Scientist <u>6-19-2024</u> Date
Revision Year: <u>2025</u>	<u>Ron Barkut</u> Habitat Operations Manager <u>6-19-2024</u> Date
Revision to: <input checked="" type="checkbox"/> Atlas <input checked="" type="checkbox"/> Catalog	<u>Jon H. H.</u> AWC Project Biologist <u>6 June 2024</u> Date
Revision Code: <u>C-7</u>	<u>N. Hays</u> GIS Analyst <u>6/20/24</u> Date

OBSERVATION INFORMATION

Species	Date(s) Observed	Spawning	Rearing	Present	Anadromous

**~UPDATE/RELOCATE mouth point location of existing AWC Stream #111-50-10500 "Mendenhall River" to better approximate the location of Mean-Low-Low-Water (MLLW).**

Comments:

Correct Stream No. 111-50-10500 in the anadromous waters catalog to reflect the field verified stream path. Please extend stream into the intertidal. Coordinates (Lat,Long): Upper(58.412721,-134.57767) Lower(58.339484,-134.627903)

Name of Observer (please print): Flynn Casey  
Signature: 10.7.169.63 (Web Nomination) Date: 12/07/2023  
Agency:    
Address: PO Box 110024  
Juneau, AK 99811

This certifies that in my best professional judgment and belief the above information is evidence that this waterbody should be included in or deleted from the Anadromous Waters Catalog.

Signature of Area Biologist:   Date:   Revision 3/16  
Name of Area Biologist (please print):

# Alaska Department of Fish and Game

Habitat Section  
Southeast Region



**111-50-10500**

## **CORRECTION**

**Water body name:** Mendenhall River

**Survey date:** 10/26/2023

**Quad:** Juneau B-2

**Species & Lifestage:** CHp,COp,Kp,Pp,Sp,CTp,DVp,SHp

**Upper Reach Latitude:** 58.412721 **Longitude:** -134.577670

**Survey crew:** FC

**Lower Reach Latitude:** 58.339484 **Longitude:** -134.627903

**Findings:** We surveyed this cataloged stream and found that the stream path is incorrectly mapped. The lower reach of the stream should be extended for clarification, particularly in light of potential alternatives identified for eventual construction of a second bridge crossing between Juneau and Douglas.

**Recommendations:** Correct Stream No. 111-50-10500 in the anadromous waters catalog to reflect the field verified stream path. Please extend stream into the intertidal (Figure 1).

**Nomination:** Pending





Figure 1.-111-50-10500 route correction map.



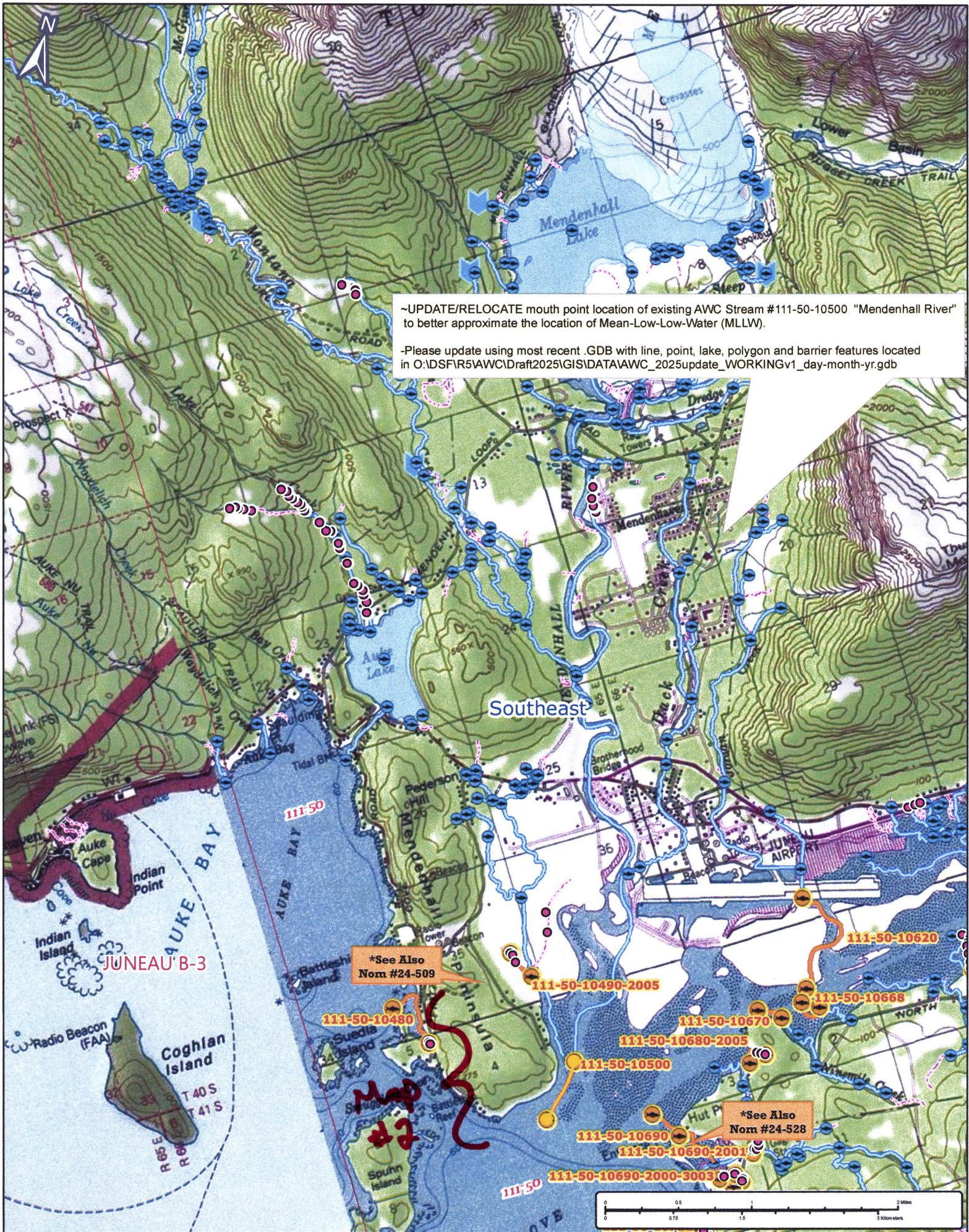





Nom #24-530

Map #2