



State of Alaska
Department of Fish and Game
Sportfish Division

Nomination Form
Anadromous Waters Catalog

Region Southeastern

USGS Quad(s) JUNEAU B-2 SW

Anadromous Waters Catalog Number of Water Body 111-50-10668

Name of Water Body

☐ USGS Name ☐ Local Name

☐ Addition

☐ Deletion

☒ Correction

☐ Backup Information

For Office Use

Nomination # 24-515

Revision Year: 2025

Revision to: ☒ Atlas
☒ Catalog

Revision Code: C-7

Adam Rum
Fisheries Scientist

6-19-2024
Date

Ron Benkert
Habitat Operations Manager

6-19-2024
Date

Chris Shaffer
AWC Project Biologist

6 June 2024
Date

W. Hunt
GIS Analyst

6/19/24
Date

OBSERVATION INFORMATION

Species	Date(s) Observed	Spawning	Rearing	Present	Anadromous

~UPDATE/RELOCATE mouth point location of existing AWC Stream #111-50-10668 to better approximate the location of Mean-Low-Low-Water (MLLW).

Comments:

Correct Stream No. 111-50-10668 in the anadromous waters catalog to reflect the field verified stream path. Please extend stream into the intertidal. Coordinates (Lat,Long): Upper(58.340254,-134.567515) Lower(58.343372,-134.57545)

Name of Observer (please print):

Flynn Casey

Signature:

10.7.169.64 (Web Nomination)

Date: 11/28/2023

Agency:

Address:

PO Box 110024

Juneau, AK 99811

This certifies that in my best professional judgment and belief the above information is evidence that this waterbody should be included in or deleted from the Anadromous Waters Catalog.

Signature of Area Biologist:

Date:

Revision 3/16

Name of Area Biologist (please print):

Alaska Department of Fish and Game

Habitat Section
Southeast Region



111-50-10668

CORRECTION

Water body name:

Survey date: 10/20/2023

Quad: Juneau B-2

Species & Lifestage: COr

Upper Reach Latitude: 58.340254 **Longitude:** -134.567515

Survey crew: FC

Lower Reach Latitude: 58.343372 **Longitude:** -134.575450

Findings: We surveyed this cataloged stream and found that the stream path is incorrectly mapped. The lower reach of the stream should be extended for clarification, particularly in light of potential alternatives identified for eventual construction of a second bridge crossing between Juneau and Douglas.

Recommendations: Correct Stream No. 111-50-10668 in the anadromous waters catalog to reflect the field verified stream path. Please extend stream into the intertidal (Figure 1).

Nomination: Pending



Figure 1.-111-50-10668 route correction map.

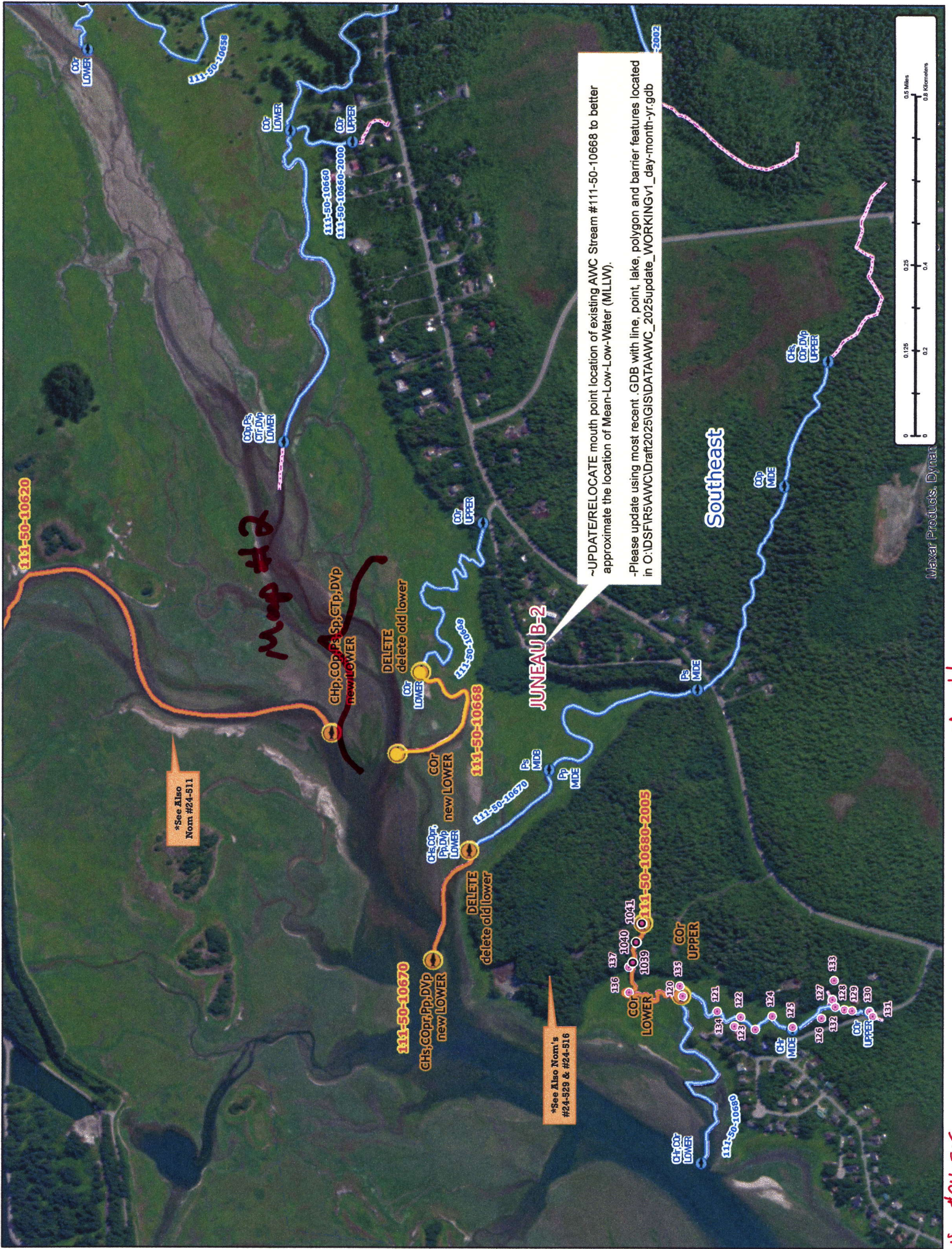

*See Also
Nom #24-511

*See Also Nom's
#24-523 & #24-516

~UPDATE/RELOCATE mouth point location of existing AWC Stream #111-50-10688 to better approximate the location of Mean-Low-Low-Water (MLLW).
-Please update using most recent .GDB with line, point, lake, polygon and barrier features located in O:\DS\FR5\AWC\Draft2025\GIS\DATA\AWC_2025update_WORKING\1_day-month-yr.gdb

Nom #24-515

Map #1

Maxar Products, Dynat

111-50-10620

CHp, GOp, Ps, Sp, Gtp, Dvp
new LOWER

*See Also
Norm #24-511

Southeast

COF
new LOWER

JUNEAU B-2

DELETE
delete old lower

COF
LOWER

111-50-10668

8901-10668

111-50-10668

111-50-10670

~UPDATE/RELOCATE mouth point location of existing AWC Stream #111-50-10668 to better approximate the location of Mean-Low-Water (MLLW).

-Please update using most recent .GDB with line, point, lake, polygon and barrier features located in O:\DSFIR5\AWC\Draft2025\GIS\DATA\AWC_2025update_WORKINGv1_day-month-yr.gdb

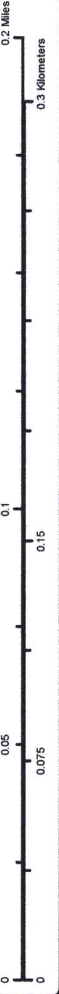

Map #2

Norm #24-515