



State of Alaska
Department of Fish and Game
Sportfish Division

Nomination Form
Anadromous Waters Catalog

Region Southeastern USGS Quad(s) JUNEAU B-2 SW

Anadromous Waters Catalog Number of Water Body 111-40-10070

Name of Water Body Switzer Creek ☒ USGS Name ☐ Local Name

☐ Addition ☐ Deletion ☒ Correction ☐ Backup Information

For Office Use

Nomination # <u>24-513</u>	<u>Adam Reim</u> Fisheries Scientist	<u>6-19-2024</u> Date
Revision Year: <u>2025</u>	<u>Ron Berke</u> Habitat Operations Manager	<u>6-19-2024</u> Date
Revision to: <input checked="" type="checkbox"/> Atlas <input checked="" type="checkbox"/> Catalog	<u>Chris Lefter</u> AWC Project Biologist	<u>6 June 2024</u> Date
Revision Code: <u>C-7</u>	<u>W. Taylor</u> GIS Analyst	<u>6/20/24</u> Date

OBSERVATION INFORMATION

Species	Date(s) Observed	Spawning	Rearing	Present	Anadromous

~UPDATE/RELOCATE mouth point location of existing AWC Stream #111-40-10070 "Switzer Creek" to better approximate the location of Mean-Low-Low-Water (MLLW).

Comments:

Correct Stream No. 111-40-10070 in the anadromous waters catalog to reflect the field verified stream path. Please extend stream into the intertidal. Coordinates (Lat,Long): Upper(58.365839,-134.499573) Lower(58.348174,-134.524847)

Name of Observer (please print): Flynn Casey

Signature: 10.7.169.64 (Web Nomination) Date: 11/28/2023

Agency: _____

Address: PO Box 110024

Juneau, AK 99811

This certifies that in my best professional judgment and belief the above information is evidence that this waterbody should be included in or deleted from the Anadromous Waters Catalog.

Signature of Area Biologist: _____ Date: _____ Revision 3/16

Name of Area Biologist (please print): _____

Alaska Department of Fish and Game

Habitat Section
Southeast Region



111-40-10070

CORRECTION

Water body name: Switzer Creek

Survey date: 10/26/2023

Quad: Juneau B-2

Species & Lifestage: CHp,COp,Pp,Sp,CTr,DVp

Upper Reach Latitude: 58.365839 **Longitude:** -134.499573

Survey crew: FC

Lower Reach Latitude: 58.348174 **Longitude:** -134.524847

Findings: We surveyed this cataloged stream and found that the stream path is incorrectly mapped. The lower reach of the stream should be extended for clarification, particularly in light of potential alternatives identified for eventual construction of a second bridge crossing between Juneau and Douglas.

Recommendations: Correct Stream No. 111-40-10070 in the anadromous waters catalog to reflect the field verified stream path. Please extend stream into the intertidal (Figure 1).

Nomination: Pending

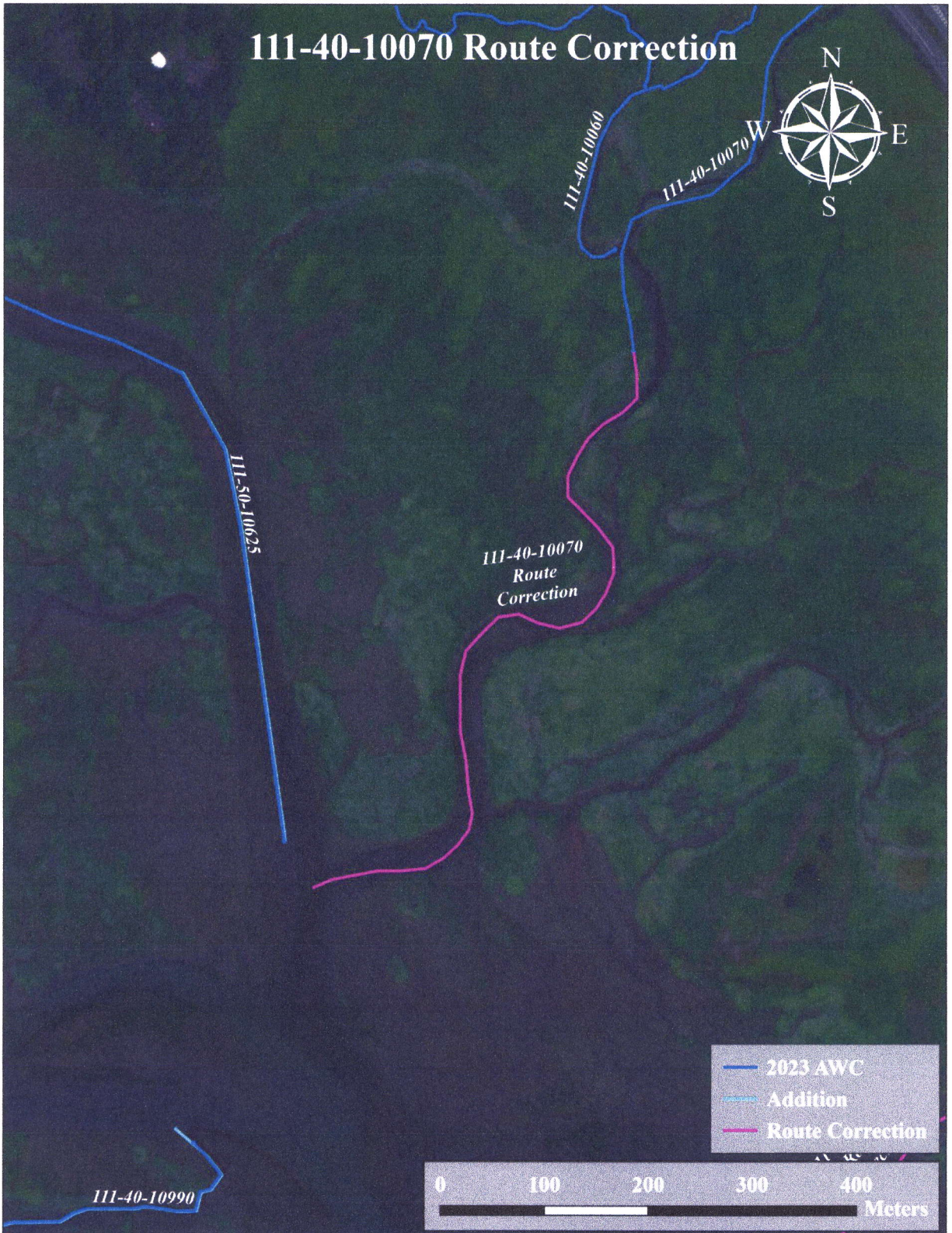

Figure 1.—111-40-10070 route correction map.



~UPDATE/RELOCATE mouth point location of existing AWC Stream #111-40-10070 "Switzer Creek" to better approximate the location of Mean-Low-Low-Water (MLLW).

-Please update using most recent .GDB with line, point, lake, polygon and barrier features located in O:\DSF\IR5\AWC\Draft2025\GIS\DATA\AWC_2025update_WORKINGv1_day-month-yr.gdb



Norm #24-513

Map #2