



State of Alaska
Department of Fish and Game
Division of Sport Fish

Fish Survey
Nomination Form
Anadromous Waters Catalog

Region: Southeast

USGS Quad: Craig C-3

Anadromous Waters Catalog Number of Waterway: 102-70-10580-2023-3022

Name of Waterway: Unnamed

☐ USGS Name

☐ Local Name

☒ Addition

☐ Deletion

For Office Use

☐ Correction

☐ Backup Information

Nomination #	150290	James J. Hasbrouck Fisheries Scientist	8/31/2015 Date
Revision Year:	2016	[Signature] Habitat Operations Manager	8/31/15 Date
Revision to: Atlas	Catalog	9/15/15 AWC Project Biologist	15 July 15 Date
Both	X	TJ GIS Analyst	9/23/15 Date
Revision Code:	A-2		

Site Information Survey: SEA14TBR17 Date Observed: 07/31/2014 Legal Desc.: C071S083E30
Site: 10103412

Latitude Longitude Datum
55.68836 -132.75465 WGS8

Station Comments Milepost 11 FID 265. Length 140.6 with miter, 128.5 without miter.

Observation Information

Life History:

Species\LifeStage: coho salmon juvenile

Species\LifeStage: Dolly Varden juvenile/adult

Species\LifeStage: cutthroat trout juvenile/adult

Sampling Method (No. of fish): A (3)

Sampling Method (No. of fish): A (4)

Sampling Method (No. of fish): A (1)

Key To Sample Events

Sample ID: (A) Sample Gear: Minnow Trap

Sample ID: (B) Sample Gear: Minnow Trap

Add new creek w/coho Salmon Pending
DU & CT anadromy unknown

Additional Comments: This information was collected as part of the ADF&G Fish Passage Project. This nomination supports the addition for presence of dolly varden char, coho salmon, and cutthroat trout in a small uncatalogued tributary to Rio Roberts River (102-70-10580-2023). Pitting and corrosion within pipe, water appears heavily tannic. Beaver dams up and downstream, no widths taken. Inlet perch is organic material. Partially backwatered at outlet. Coho salmon, dolly varden char, and cutthroat trout trapped. Recommend further investigation to establish extent of anadromy, all species present, and correct stream coarse. Creek flows downstream into a large pond, but coarse from there is hard to determine, it's possible this creek eventually flows into AWC #102-70-10580-2023-3018, which is a tributary of Rio Roberts River. Trap A set 80 feet upstream, Trap B set 75 downstream.

Name of Observer: Mark Eisenman, Habitat Biologist

Phone: (907) 267-2891 Date Printed: 6/19/2015

Signature: [Signature]

ALASKA DEPT. OF
FISH & GAME

Address: Alaska Department of Fish and Game, Sport Fish - Anchorage
333 Raspberry Rd
Anchorage, AK 99518

JUL 10 2015

This certifies that in my best professional judgment and belief the above information is evidence that this waterbody should be included in or deleted from the Anadromous Waters Catalog

Signature of Area Biologist: _____ Date: _____



State of Alaska
Department of Fish and Game
Division of Sport Fish

Fish Survey
Nomination Form
Anadromous Waters Catalog

Continuation of Station: SEA14TBR17 Page: 2

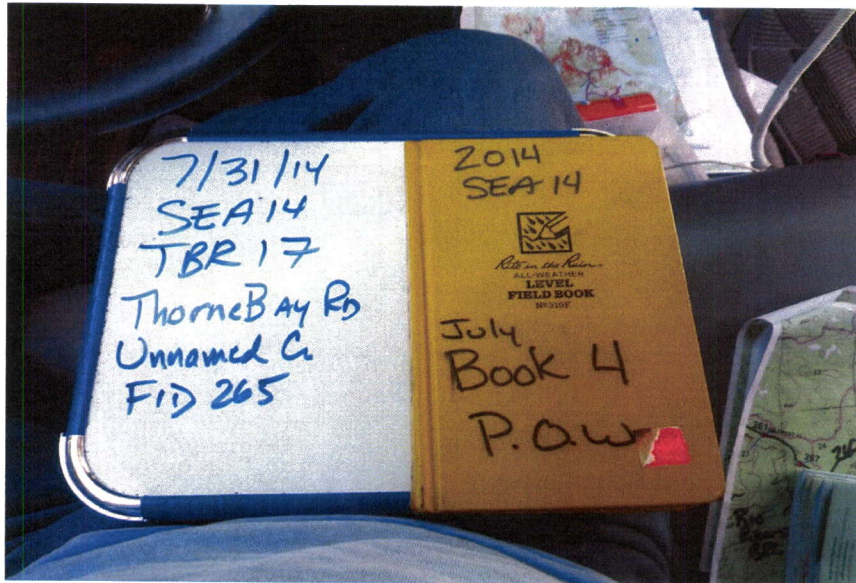

IMGP0908.JPG
Site ID



IMGP0909.JPG
Road



IMGP0910.JPG
upstream from road



State of Alaska
Department of Fish and Game
Division of Sport Fish

Fish Survey
Nomination Form
Anadromous Waters Catalog

Continuation of Station: SEA14TBR17 Page: 3



IMGP0911.JPG
upstream from inlet



IMGP0912.JPG
upstream grade point at inlet



IMGP0913.JPG
in inlet



State of Alaska
Department of Fish and Game
Division of Sport Fish

Fish Survey
Nomination Form
Anadromous Waters Catalog

Continuation of Station: SEA14TBR17 Page: 4



IMGP0914.JPG
rustline



IMGP0915.JPG
inlet



IMGP0916.JPG
inlet



State of Alaska
Department of Fish and Game
Division of Sport Fish

Fish Survey
Nomination Form
Anadromous Waters Catalog

Continuation of Station: SEA14TBR17 Page: 5



IMGP0917.JPG
upstream habitat - beaver dam



IMGP0918.JPG
upstream habitat - above beaver dam

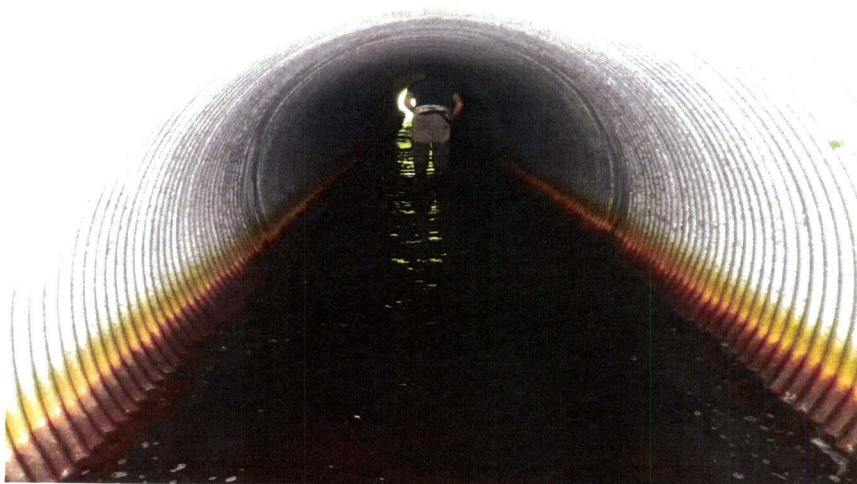

IMGP0919.JPG
in inlet



State of Alaska
Department of Fish and Game
Division of Sport Fish

Fish Survey
Nomination Form
Anadromous Waters Catalog

Continuation of Station: SEA14TBR17 Page: 6



IMGP0920.JPG
downstream from outlet



IMGP0921.JPG
outlet



IMGP0922.JPG
outlet



State of Alaska
Department of Fish and Game
Division of Sport Fish

Fish Survey
Nomination Form
Anadromous Waters Catalog

Continuation of Station: SEA14TBR17 Page: 7



IMGP0923.JPG
downstream from outlet



IMGP0924.JPG
Downstream habitat



IMGP0925.JPG
downstream habitat



State of Alaska
Department of Fish and Game
Division of Sport Fish

Fish Survey
Nomination Form
Anadromous Waters Catalog

Continuation of Station: SEA14TBR17 Page: 8



IMGP0926.JPG
downstream habitat about 300
feet



IMGP0927.JPG
Downstream substrate



IMGP0928.JPG
Downstream substrate



State of Alaska
Department of Fish and Game
Division of Sport Fish

Fish Survey
Nomination Form
Anadromous Waters Catalog

Continuation of Station: SEA14TBR17 Page: 9



IMGP0929.JPG
upstream fish



IMGP0930.JPG
Upstream dolly varden



IMGP0931.JPG
upstream cutty



State of Alaska
Department of Fish and Game
Division of Sport Fish

Fish Survey
Nomination Form
Anadromous Waters Catalog

Continuation of Station: SEA14TBR17 Page: 10



IMGP0932.JPG
upstream coho



IMGP0934.JPG
upstream coho



IMGP1971.JPG
Site Sketch

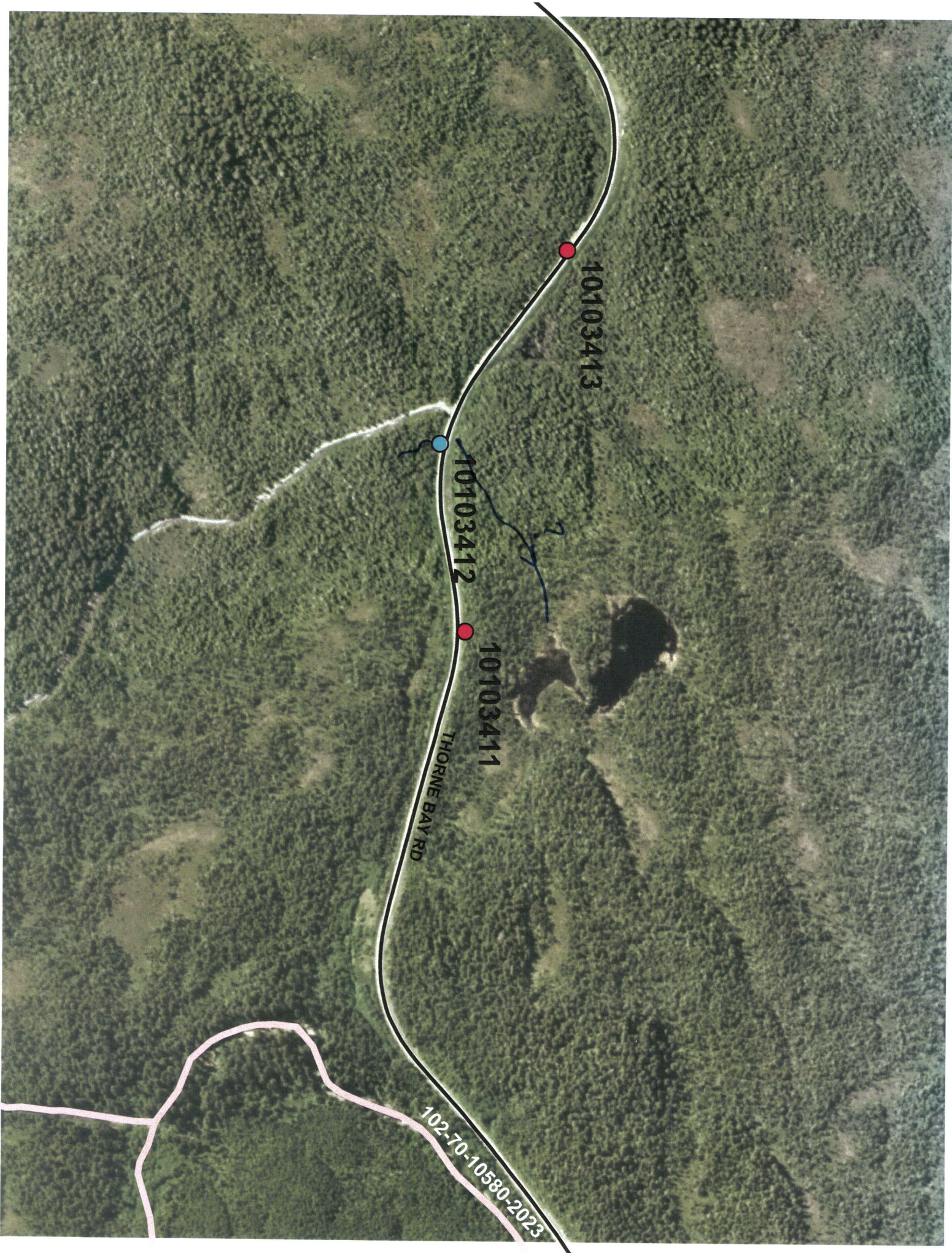

10103413

10103412

10103411

THORNE BAY RD

102-70-10580-2023

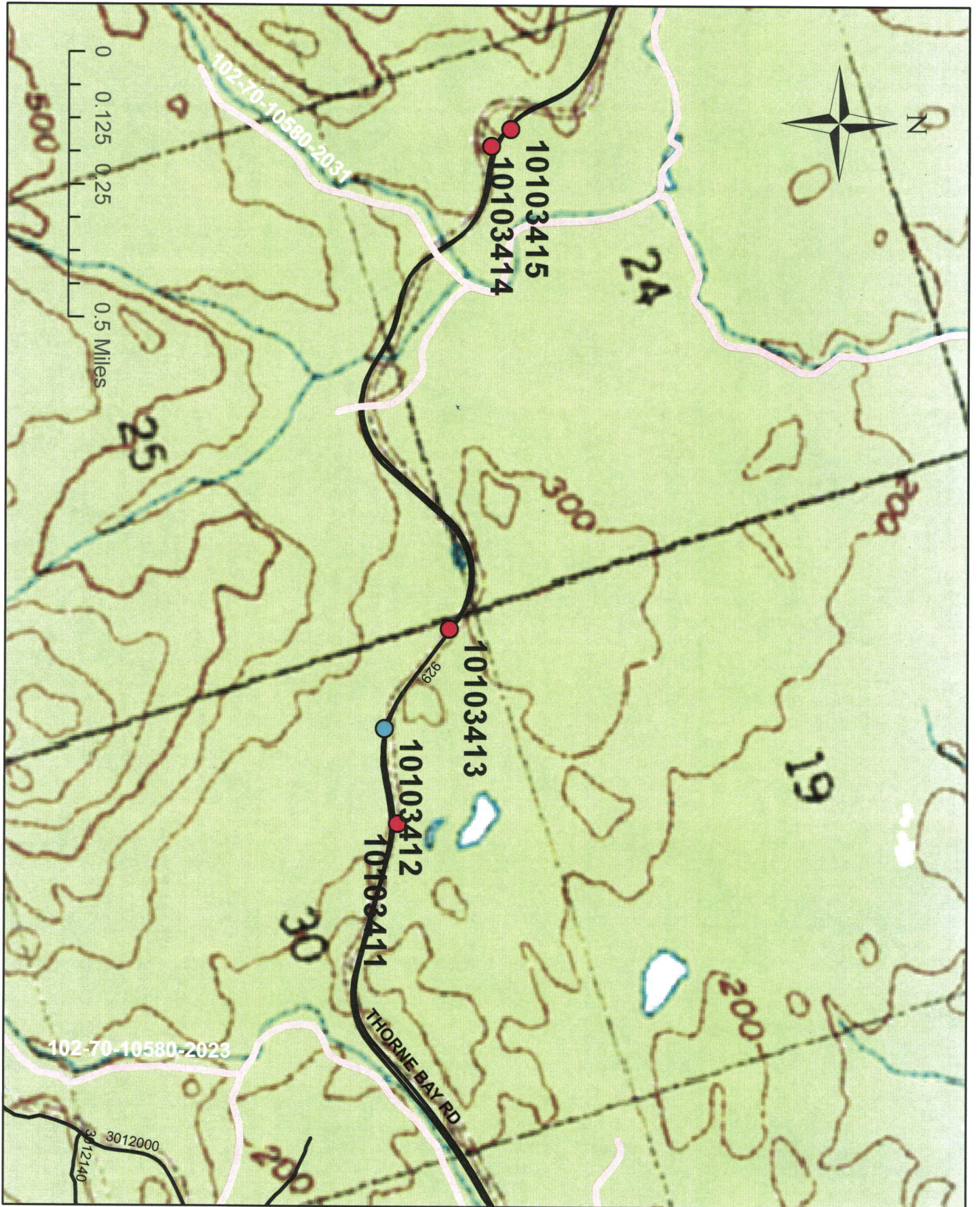

add new stream 102-70-10580-2023-3022
w/coho salmon rearing, use arc2016 for hydro

10103412

✓
COR

✓
COR

