



State of Alaska  
Department of Fish and Game  
Sportfish Division

Nomination Form  
Anadromous Waters Catalog

Region Southcentral

USGS Quad(s) CORDOVA D-7

Anadromous Waters Catalog Number of Water Body 221-50-11270-0920

Name of Water Body \*Waters of Naomoff River

☐ USGS Name ☒ Local Name

☒ Addition

☐ Deletion

☐ Correction

☐ Backup Information

For Office Use

Nomination # <u>24-986</u>	<u>Adam Kenn</u> Fisheries Scientist	<u>12-27-2024</u> Date
Revision Year: <u>2025</u>	<u>Rob Bonkers</u> Habitat Operations Manager	<u>12/10/2024</u> Date
Revision to: <input checked="" type="checkbox"/> Atlas <input checked="" type="checkbox"/> Catalog	<u>Joseph Hefner</u> AWC Project Biologist	<u>26 Nov 2024</u> Date
Revision Code: <u>E-1</u>	<u>Ranthon</u> GIS Analyst	<u>12/30/24</u> Date

OBSERVATION INFORMATION

Species	Date(s) Observed	Spawning	Rearing	Present	Anadromous
coho salmon	06/08/2024		✓		✓
chum salmon	06/08/2024		✓		✓

~ADD new AWC Poly #221-50-11270-0920 "\*\*Waters of Naomoff River" with CHUM and COHO salmon REARING.

\*\*Process Nom #24-988 first\*\*

**Comments:**

See observer comments on two data sheets enclosed; FSCB2318A03 and FSCB2318A06.

Coordinates (Lat,Long): Upper(60.995057,-146.467456) Lower(60.99541,-146.46762)

See also - Nom's #24-987 and #24-990.

Name of Observer (please print):

Duncan Green

Signature:

10.231.39.10 (Web Nomination)

Date: 10/11/2024

Agency:

Address:

333 Raspberry Rd.

Anchorage, AK 99518

This certifies that in my best professional judgment and belief the above information is evidence that this waterbody should be included in or deleted from the Anadromous Waters Catalog.

Signature of Area Biologist: \_\_\_\_\_

Date: \_\_\_\_\_

Revision 3/16

Name of Area Biologist (please print): \_\_\_\_\_



State of Alaska  
Department of Fish and Game  
Division of Sport Fish

Fish Survey  
Nomination Form  
Anadromous Waters Catalog

Region: South Central

USGS Quad: Cordova D-7

Anadromous Waters Catalog Number of Waterway: 221-50-11270-0920

Name of Waterway: \*Waters of Neomeff River

☐ USGS Name

☒ Local Name

☒ Addition

☐ Deletion

For Office Use

☐ Correction

☐ Backup Information

Nomination # 24-986	<del>Fisheries Scientist</del>	<del>Date</del>
Revision Year: 2025	<del>Habitat Operations Manager</del>	<del>Date</del>
Revision to: Atlas _____ Catalog _____ Both <u>X</u>	<del>AWC Project Biologist</del>	<del>Date</del>
Revision Code: E-1	<del>GIS Analyst</del>	<del>Date</del>

Site Information Station: FSCB2318A03 Date Observed: 6/8/2024 Legal Desc.: Latitude: Longitude: Datum:

Data Sheet #

Up Stream 60.99506 -146.46746 WGS84

Down Stream 60.99541 -146.46762 WGS84

Station Comments: Small drainage that begins in marshland and has very little flow for its entirety. Many boreal toads observed in the ponds along the left bank.

Life History: Anadromous

Species\LifeStage: coho salmon juvenile

Species\LifeStage: chum salmon juvenile

Sampling Method (No. of fish): DIP (3) VOG (200)

Sampling Method (No. of fish): DIP (4) VOG (5)

Key to Sample Method

(VOG) Visual Observation, Ground

(DIP) Dip Net

Additional Comments: Add coho salmon rearing and chum salmon rearing to upstream waypoint 18A03UP (60.995057, -146.467456), where three juvenile coho salmon and four juvenile chum salmon were captured via dip net.

Name of Observer: Duncan Green, Fish & Wildlife Technician 3

Phone:

Date Printed: 10/11/2024

Signature: \_\_\_\_\_

Address: Alaska Department of Fish & Game, Sport Fish - RTS  
333 Raspberry Road  
Anchorage, AK 99518

This certifies that in my best professional judgment and belief the above information is evidence that this waterbody should be included in or deleted from the Anadromous Waters Catalog

Signature of Area Biologist: \_\_\_\_\_ Date: \_\_\_\_\_



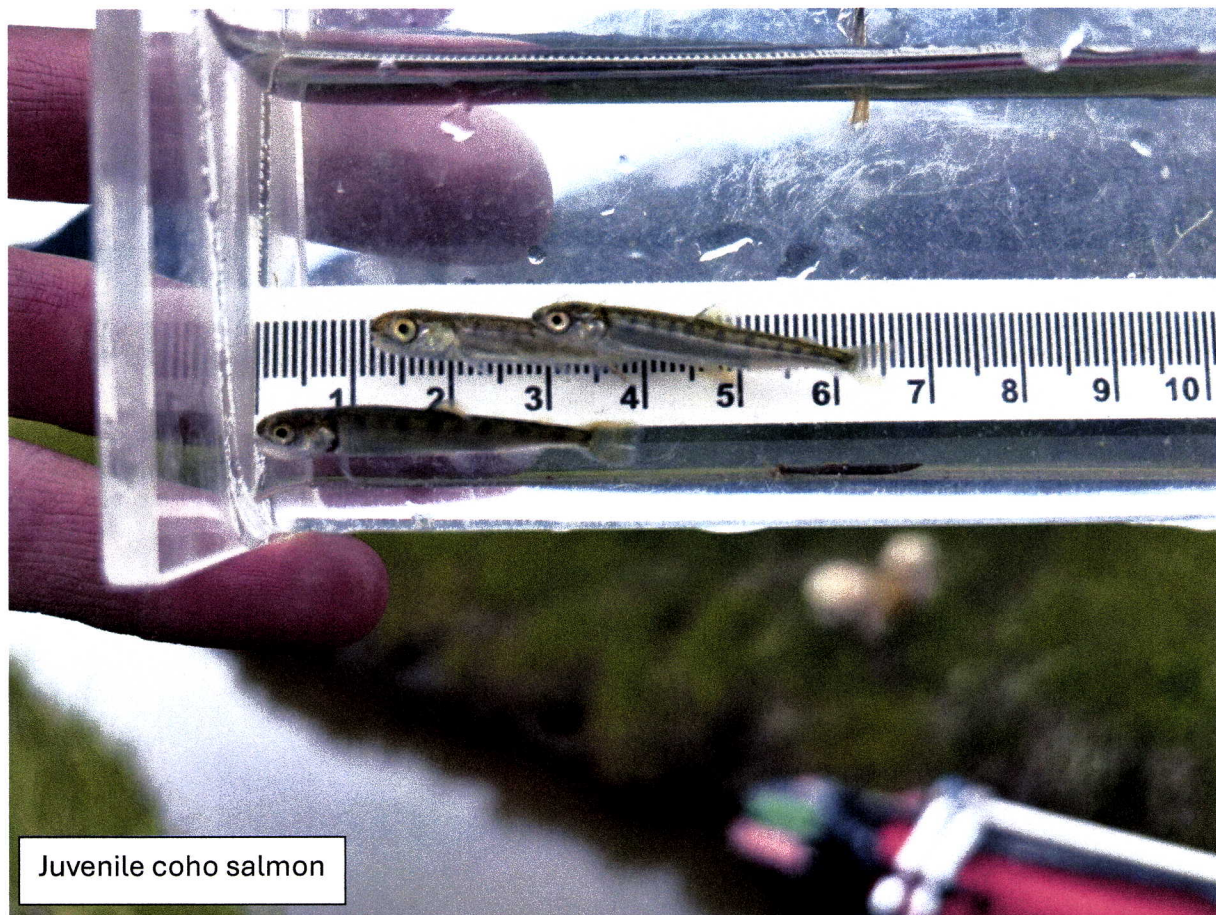

Juvenile coho salmon

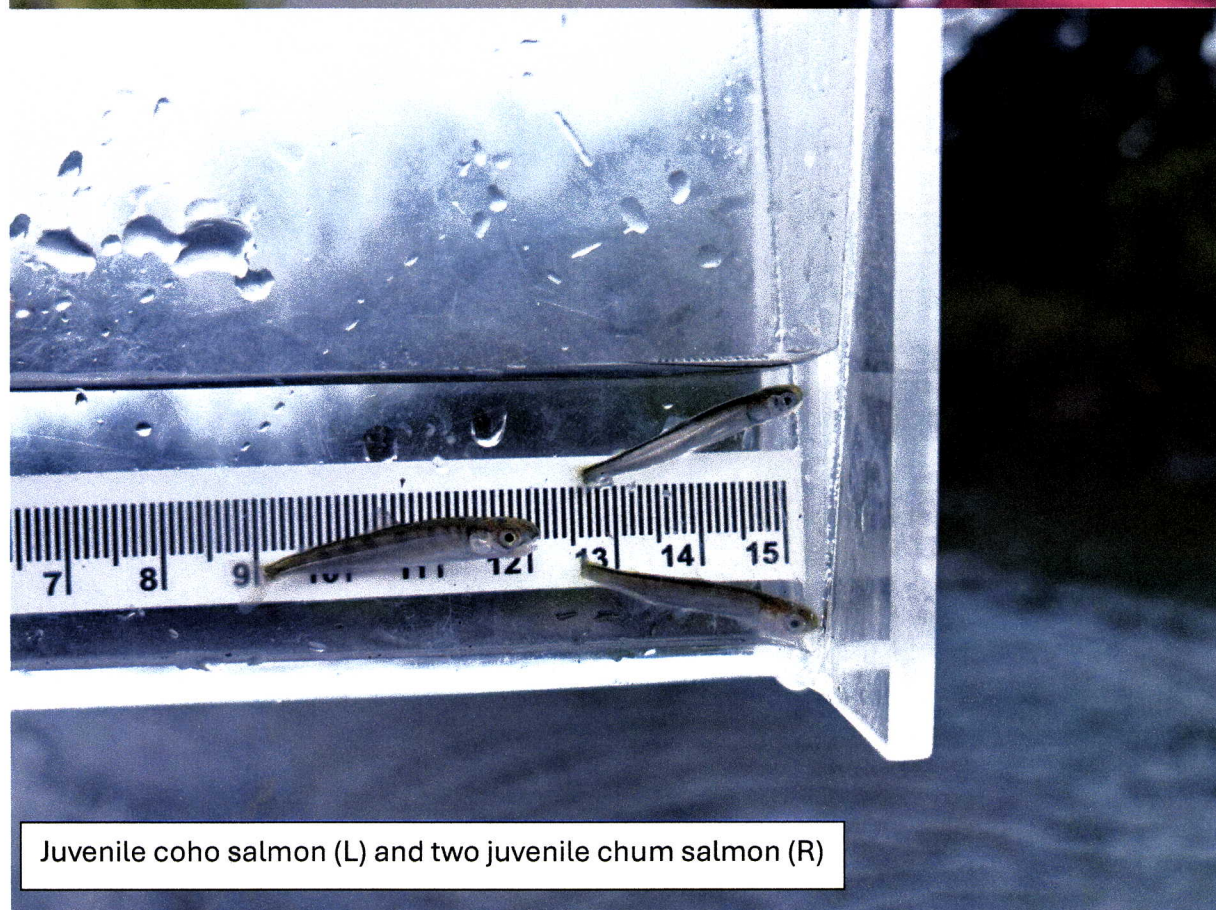

Juvenile coho salmon (L) and two juvenile chum salmon (R)





State of Alaska  
Department of Fish and Game  
Division of Sport Fish

Fish Survey  
Nomination Form  
Anadromous Waters Catalog

Region: South Central

USGS Quad: Cordova D-7

Anadromous Waters Catalog Number of Waterway: 221-50-11270-0920

Name of Waterway: \*Waters of Naomoff River

☐ USGS Name

☒ Local Name

☒ Addition

☐ Deletion

For Office Use

☐ Correction

☐ Backup Information

Nomination # 24-986	<del>Fisheries Scientist</del>	<del>Date</del>
Revision Year: 2025	<del>Habitat Operations Manager</del>	<del>Date</del>
Revision to: Atlas _____ Catalog _____ Both X	<del>AWC Project Biologist</del>	<del>Date</del>
Revision Code: E-1	<del>GIS Analyst</del>	<del>Date</del>

Site Information

Station: FSCB2318A06

Date Observed: 6/8/2024

Legal Desc.:

Latitude: Longitude: Datum:

Data Sheet #

Up Stream 60.99631 -146.46990 WGS84

Down Stream 60.99674 -146.46990 WGS84

Station Comments: Intermittent delta pothole ponds. At time of visit there was no connectivity between ponds and the adjacent streams. Boreal toads were visually observed in and around at least six different pothole ponds.

Life History: Anadromous

Species/LifeStage: coho salmon juvenile

Sampling Method (No. of fish): PEF (3)

Life History: Not Applicable

Species/LifeStage: western toad juvenile/adult

Sampling Method (No. of fish): VOG (27)

Key to Sample Method

(PEF) Backpack Electrofisher

(VOG) Visual Observation, Ground

Additional Comments: Add coho salmon rearing to waypoint 18A06 (60.996737, -146.469895). Three juvenile coho salmon were collected from this small intermittent pothole pond via backpack electrofisher. At the time of survey, there was no connectivity to adjacent stream.

Name of Observer: Duncan Green, Fish & Wildlife Technician 3

Phone:

Date Printed: 10/11/2024

Signature: \_\_\_\_\_

Address: Alaska Department of Fish & Game, Sport Fish - RTS  
333 Raspberry Road  
Anchorage, AK 99518

This certifies that in my best professional judgment and belief the above information is evidence that this waterbody should be included in or deleted from the Anadromous Waters Catalog

Signature of Area Biologist: \_\_\_\_\_ Date: \_\_\_\_\_









Juvenile coho salmon









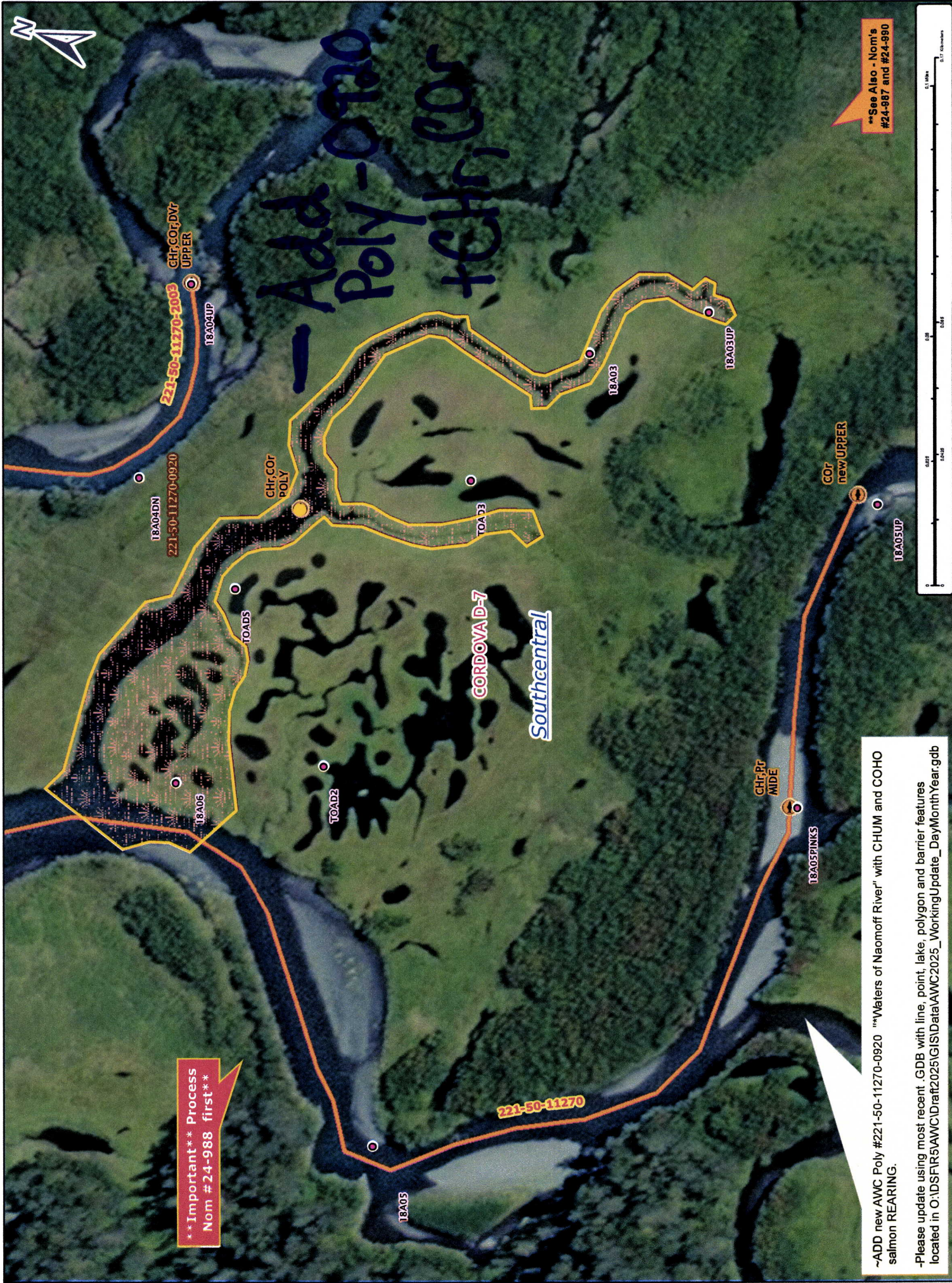

**\*\*Important\*\* Process  
Nom #24-988 first\*\***

**\*\*See Also - Nom's  
#24-987 and #24-990**

~ADD new AWC Poly #221-50-11270-0920 "Waters of Naomoff River" with CHUM and COHO salmon REARING.  
-Please update using most recent GDB with line, point, lake, polygon and barrier features located in O:\DS\FIR5\AWC\Drat2025\GISData\AWC2025\_WorkingUpdate\_DayMonthYear.gdb

Nom #24-986  
Map #2