



State of Alaska  
Department of Fish and Game  
Sportfish Division

Nomination Form  
Anadromous Waters Catalog

Region Southcentral

USGS Quad(s) CORDOVA C-4, C-5, D-4

Anadromous Waters Catalog Number of Water Body 221-10-10160

Name of Water Body Rude River

☒ USGS Name ☐ Local Name

☒ Addition

☐ Deletion

☐ Correction

☐ Backup Information

For Office Use

Nomination # 24-980  
Revision Year: 2025  
Revision to: ☒ Atlas  
☒ Catalog  
Revision Code: B-1, A-1, C-9 A-5

Adam Elm 12-27-2024  
Fisheries Scientist Date  
Ron Benkert 12/5/2024  
Habitat Operations Manager Date  
Christopher 26 Nov 2024  
AWC Project Biologist Date  
Ron Hux 12/31/24  
GIS Analyst Date

OBSERVATION INFORMATION

Species	Date(s) Observed	Spawning	Rearing	Present	Anadromous
Dolly Varden	08/09/2024		✓		✓

~UPDATE/ADJUST hydrography of existing AWC Stream #221-10-10160 "Rude River". ✓

~ADD new species Dolly Varden REARING and PRESENT and; EXTEND existing AWC Stream #221-10-10160 "Rude River". ✓

~ADD new QUAD "(054) CORDOVA C-4".

Comments:

See observer comments on page 2.  
Coordinates (Lat,Long): Upper(60.794654,-145.329984) Lower(60.79369,-145.33381)

Name of Observer (please print):

Duncan Green

Signature:

10.231.39.10 (Web Nomination)

Date: 10/11/2024

Agency:

Address:

333 Raspberry Rd.

Anchorage, AK 99518

This certifies that in my best professional judgment and belief the above information is evidence that this waterbody should be included in or deleted from the Anadromous Waters Catalog.

Signature of Area Biologist: \_\_\_\_\_

Date: \_\_\_\_\_

Revision 3/16

Name of Area Biologist (please print): \_\_\_\_\_



State of Alaska  
Department of Fish and Game  
Division of Sport Fish

Fish Survey  
Nomination Form  
Anadromous Waters Catalog

Region: South Central

USGS Quad: Cordova D-4 C-4, C-5

Anadromous Waters Catalog Number of Waterway: 221-10-10160

Name of Waterway: Rude River

☒ USGS Name

☐ Local Name

☒ Addition

☐ Deletion

For Office Use

☐ Correction

☐ Backup Information

Nomination # <u>24-980</u>	<del>Fisheries Scientist</del>	<del>Date</del>
Revision Year: <u>2025</u>	<del>Habitat Operations Manager</del>	<del>Date</del>
Revision to: Atlas _____ Catalog _____ Both <u>X</u>	<del>AWC Project Biologist</del>	<del>Date</del>
Revision Code: <u>B-1, A-1, C-9</u>	<del>GIS Analyst</del>	<del>Date</del>

Site Information

Station: FSCB2344C02

Date Observed: 8/9/2024

Legal Desc.:

Latitude: Longitude: Datum:

Up Stream 60.79465 -145.32998 WGS84

Down Stream 60.79369 -145.33381 WGS84

Station Comments: Small tributary of Rude River, with a small waterfall where the stream enters the Rude floodplain. Low flow, sampled stretch of creek on gravel bar.

Life History: Anadromous

Species/LifeStage: Dolly Varden juvenile

Sampling Method (No. of fish): PEF (7)

Key to Sample Method

(PEF) Backpack Electrofisher

Additional Comments: Add Dolly varden rearing to upstream waypoint 44C02UP (60.794654, -145.329984), where two juvenile Dolly Varden were collected via backpack electrofisher.

Name of Observer: Taylor Cubbage, Fishery Biologist 1

Phone:

Date Printed: 10/11/2024

Signature: \_\_\_\_\_

Address: Department of Fish & Game, Sport Fish  
333 Raspberry Rd.  
Anchorage, AK 99518

This certifies that in my best professional judgment and belief the above information is evidence that this waterbody should be included in or deleted from the Anadromous Waters Catalog

Signature of Area Biologist: \_\_\_\_\_ Date: \_\_\_\_\_



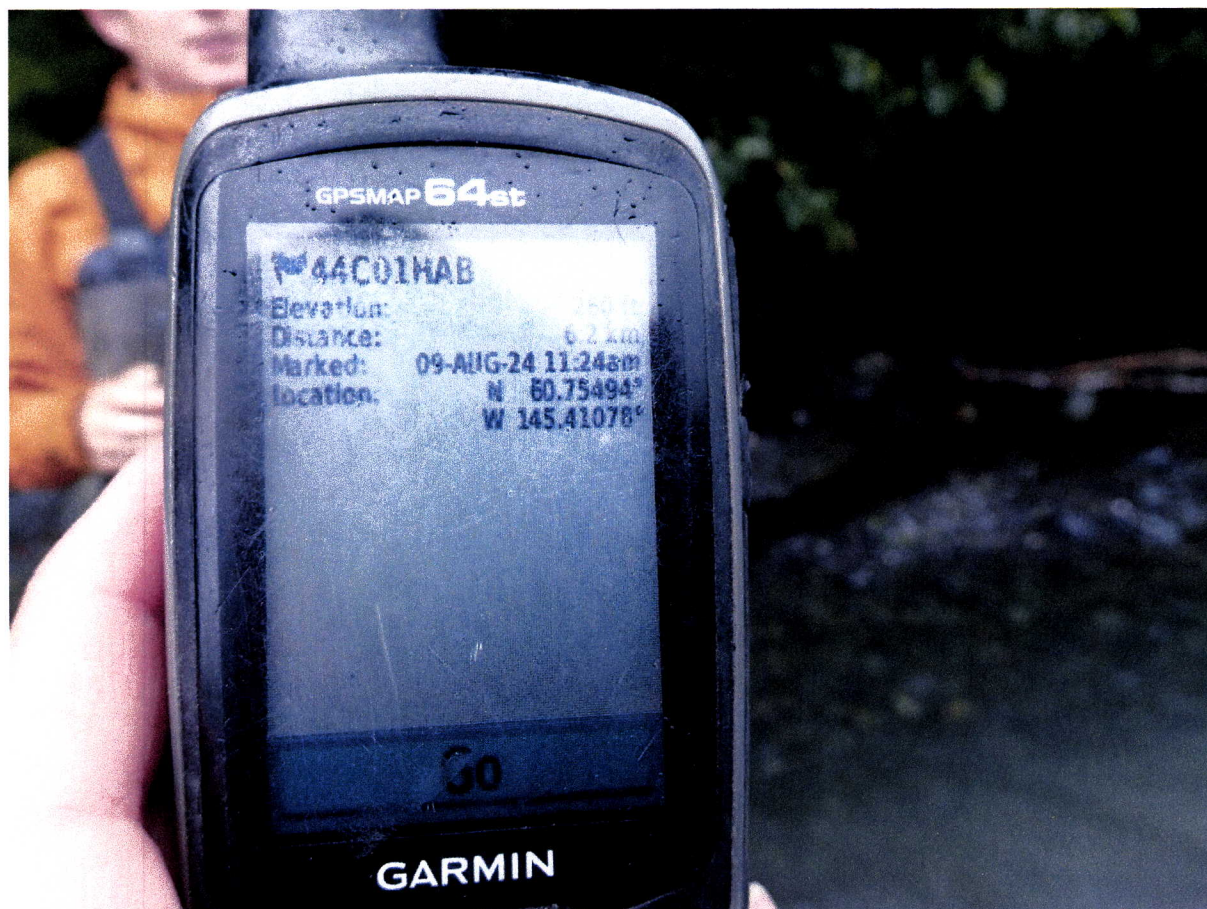







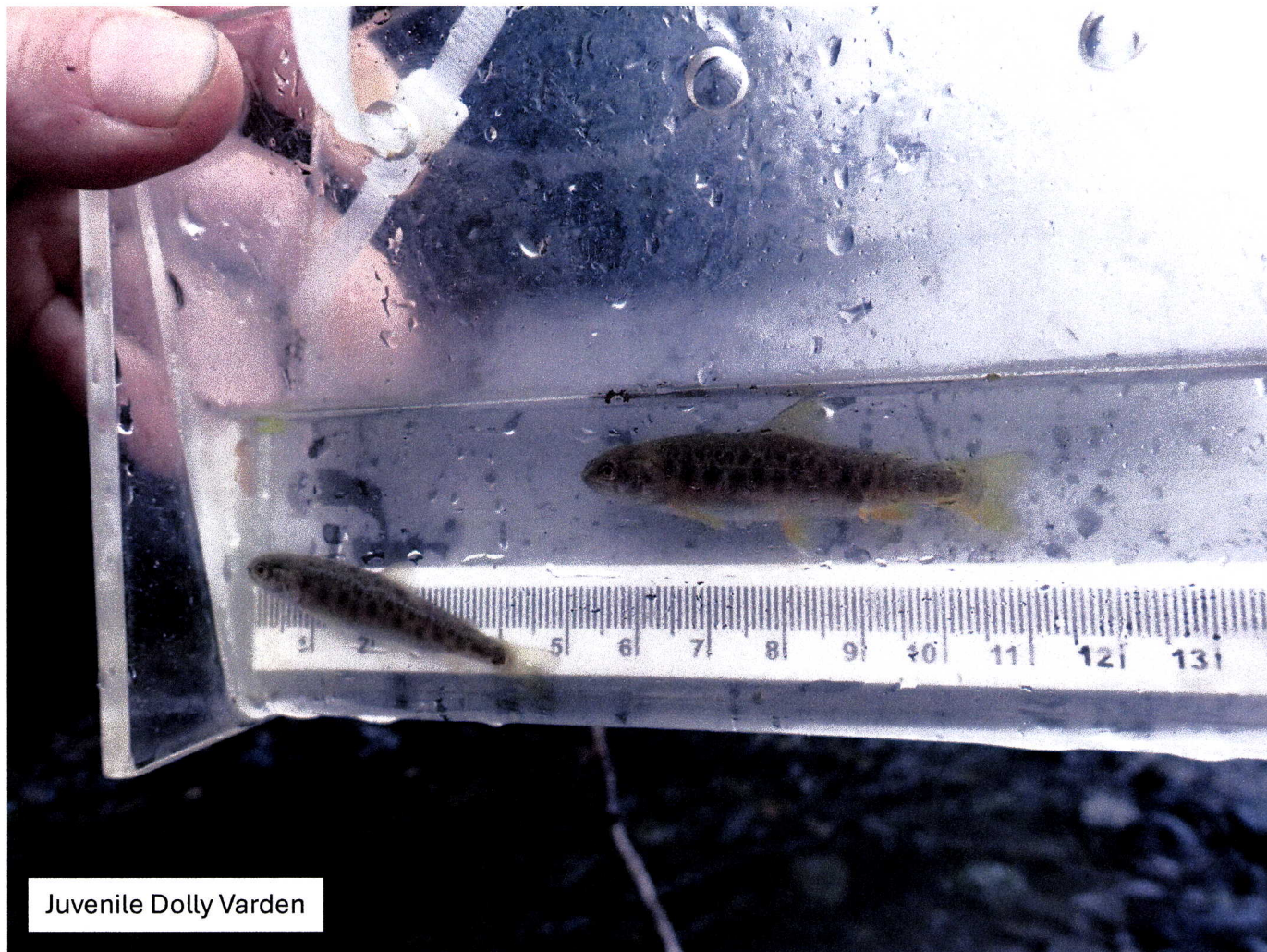

Juvenile Dolly Varden



~UPDATE/ADJUST hydrography of existing AWC Stream #221-10-10160 "Rude River".

~ADD new species Dolly Varden REARING and PRESENT and; EXTEND existing AWC Stream #221-10-10160 "Rude River".

-Please update using most recent .GDB with line, point, lake, polygon and barrier features located in O:\DSF\R5\AWC\Draft2025\GIS\Data\AWC2025\_WorkingUpdate\_DayMonthYear.gdb

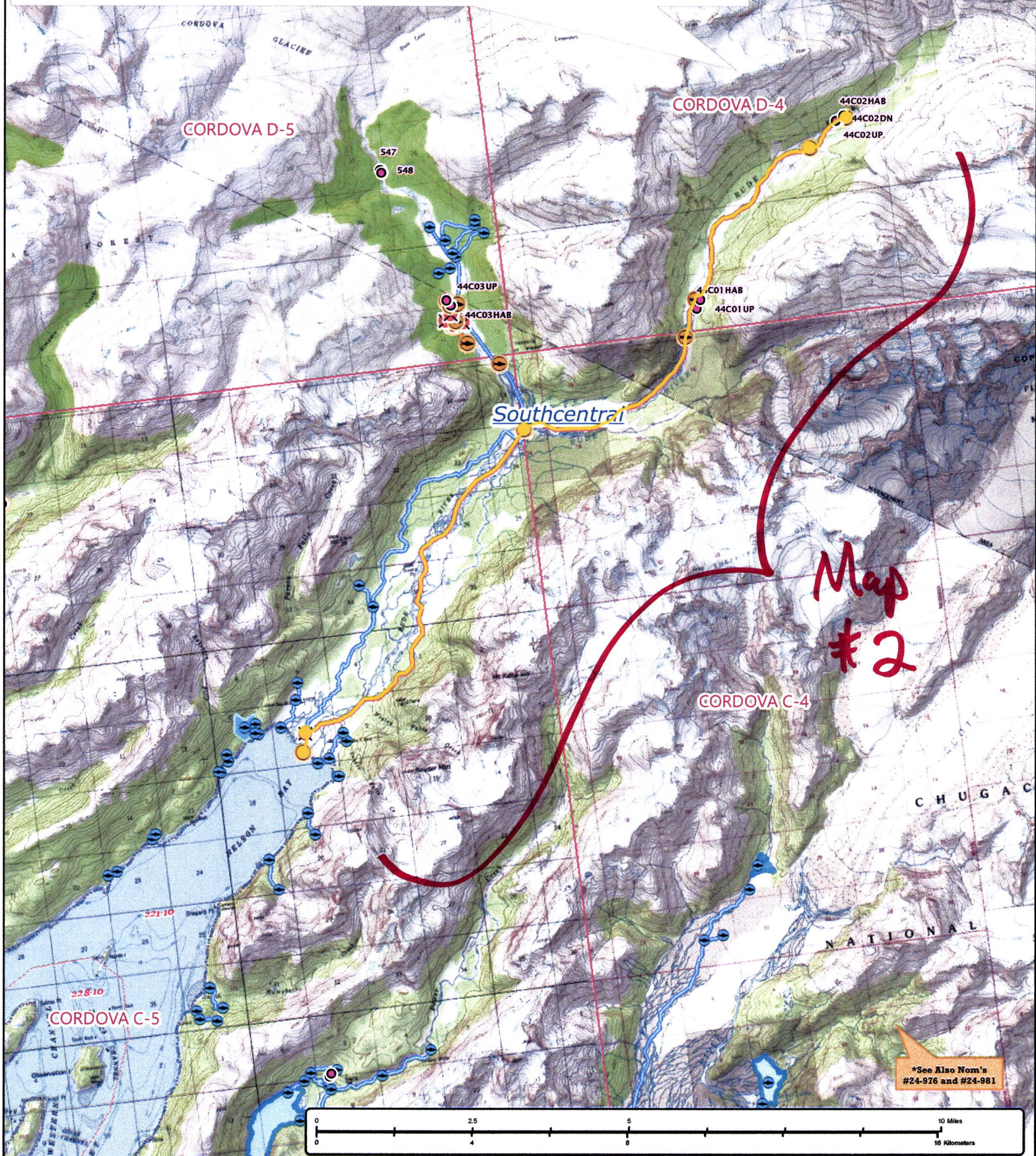

Map #2

\*See Also Nom's #24-976 and #24-981

Nom #24-980

Map #1



~UPDATE/ADJUST hydrography of existing AWC Stream #221-10-10160 "Rude River".

~ADD new species Dolly Varden REARING and PRESENT and; EXTEND existing AWC Stream #221-10-10160 "Rude River".

-Please update using most recent .GDB with line, point, lake, polygon and barrier features located in O:\DSF\R5AWC\Draft2025\GIS\Data\AWC2025\_WorkingUpdate\_DayMonthYear.gdb

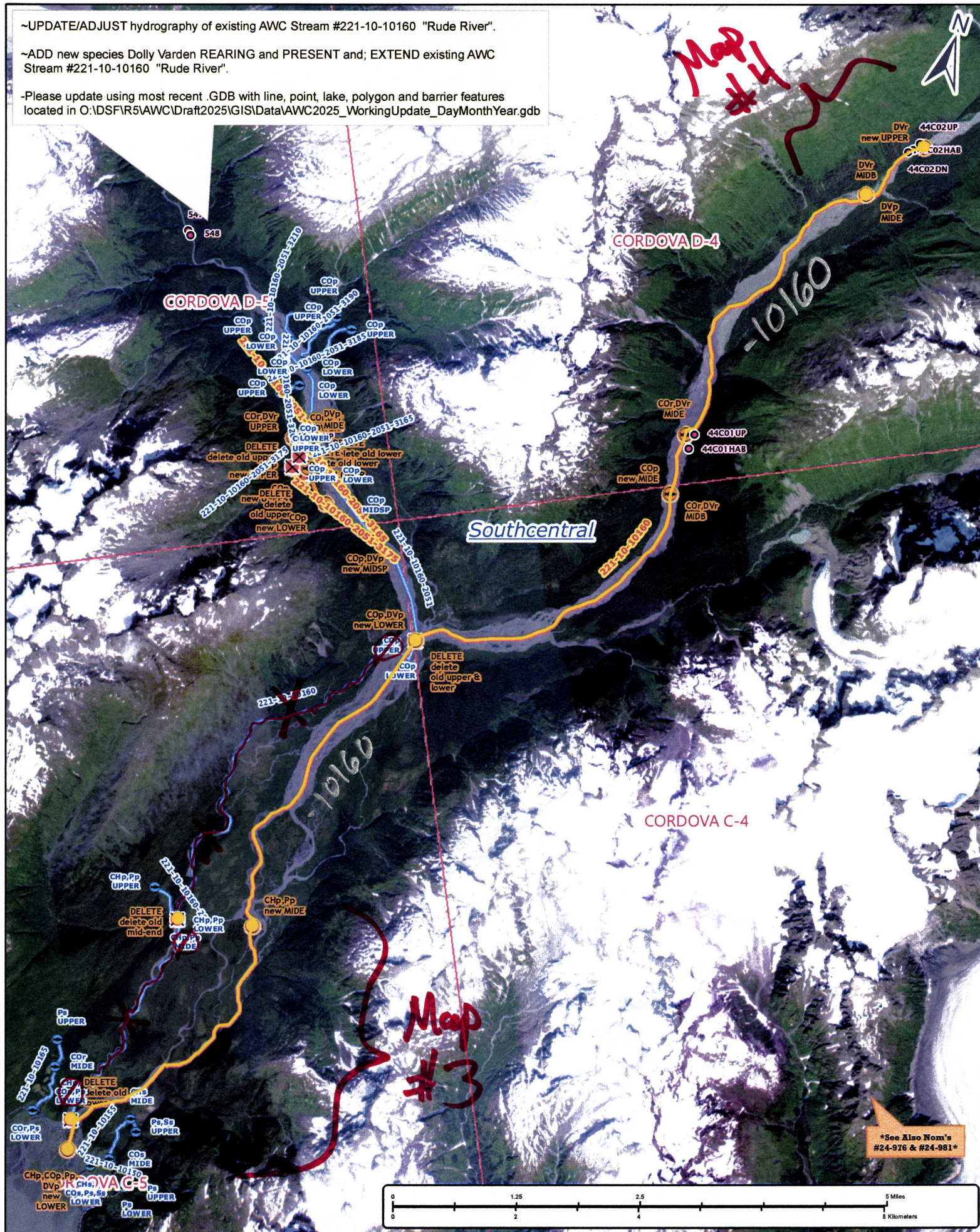

\*See Also Nom's  
#24-976 & #24-981\*

Nom #24-980

Map #2



-Please update using most recent .GDB with line, point, lake, polygon and barrier features located in O:\DSFIR5\AWC\Draft2025\GIS\Data\AWC2025\_WorkingUpdate\_DayMonthYear.gdb

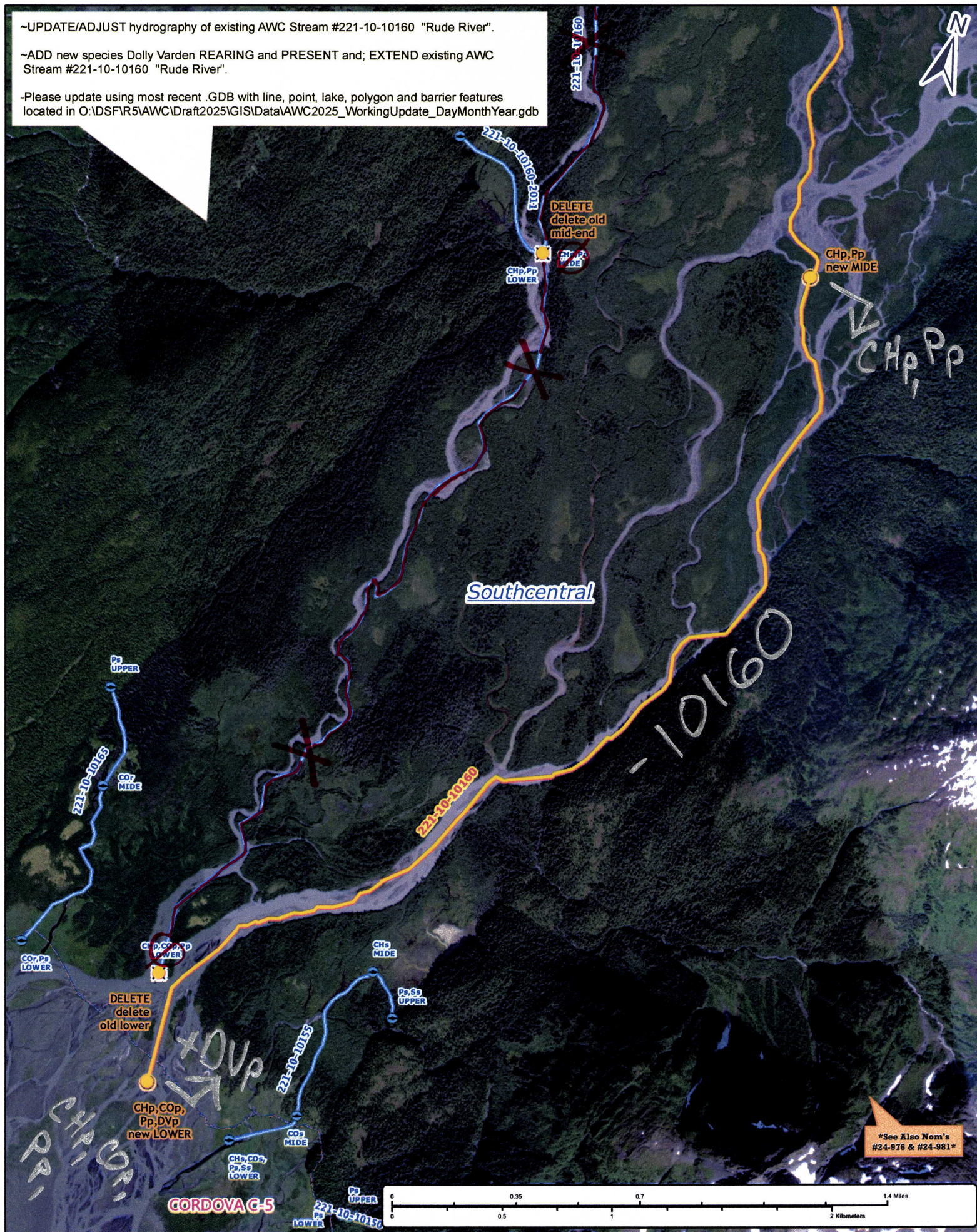

Now #24-980

Map #3



~UPDATE/ADJUST hydrography of existing AWC Stream #221-10-10160 "Rude River".

~ADD new species Dolly Varden REARING and PRESENT and; EXTEND existing AWC Stream #221-10-10160 "Rude River".

-Please update using most recent .GDB with line, point, lake, polygon and barrier features located in O:\DSF\IR5\AWC\Draft2025\GIS\Data\AWC2025\_WorkingUpdate\_DayMonthYear.gdb

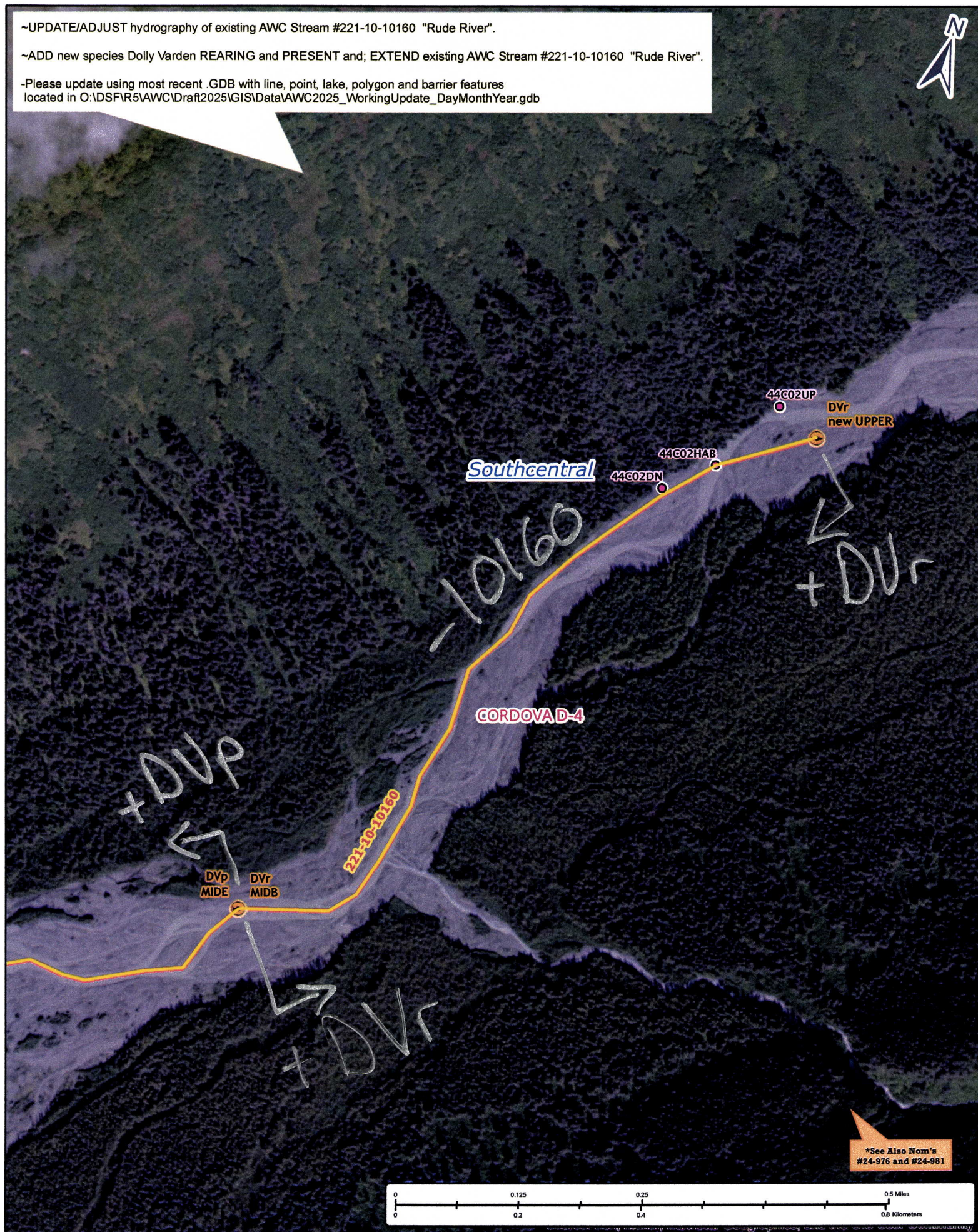

\*See Also Nom's #24-976 and #24-981

Nom #24-980

Map #4