



State of Alaska
Department of Fish and Game
Sportfish Division

Nomination Form
Anadromous Waters Catalog

Region Southcentral

USGS Quad(s) CORDOVA B-4

Anadromous Waters Catalog Number of Water Body 212-10-10010-2041-3010 (-4012) (-4017)

Name of Water Body ↳ (-0010) ☐ USGS Name ☐ Local Name

☒ Addition ☐ Deletion ☒ Correction ☒ Backup Information

For Office Use

Nomination # <u>24-974</u>	<u>Adam Reim</u> Fisheries Scientist Date <u>12-17-2024</u>
Revision Year: <u>2025</u>	<u>Ron Barber</u> Habitat Operations Manager Date <u>12/15/2024</u>
Revision to: <input checked="" type="checkbox"/> Atlas <input checked="" type="checkbox"/> Catalog	<u>Joseph Taylor</u> AWC Project Biologist Date <u>25 Nov 2024</u>
Revision Code: <u>C-9, C-7, B-2, F-1</u>	<u>P. C.</u> GIS Analyst Date <u>12/19/2024</u>

OBSERVATION INFORMATION

Species	Date(s) Observed	Spawning	Rearing	Present	Anadromous
coho salmon	08/07/2024		✓		✓
cutthroat trout	08/07/2024		✓		✓

*Observations in this nomination also provide supporting information for Cutthroat trout rearing in existing AWC Stream #212-10-10010-2041-3010, however only one individual was documented which does not meet the minimum standard for additions to the AWC.

Comments:

See observer comments on page 2.
Coordinates (Lat,Long): Upper(60.461818,-145.292988) Lower(60.46082,-145.29306)

Name of Observer (please print): Duncan Green
Signature: 10.231.39.10 (Web Nomination) Date: 10/11/2024
Agency: _____
Address: 333 Raspberry Rd.
Anchorage, AK 99518

~UPDATE/ADJUST hydrography segment of existing AWC Stream #212-10-10010-2041-3010.~

~UPDATE/ADJUST hydrography of existing AWC Stream #212-10-10010-2041-3010-4012.~

~UPDATE/ADJUST hydrography boundary of existing AWC Lake #212-10-10010-2041-3010-4012-0010.~

~RELOCATE/UPDATE mouth point of existing AWC Stream #212-10-10010-2041-3010-4017.~

~ADD new species life-phase COHO salmon REARING to existing AWC Stream #212-10-10010-2041-3010.



State of Alaska
Department of Fish and Game
Division of Sport Fish

Fish Survey
Nomination Form
Anadromous Waters Catalog

Region: South Central

USGS Quad: Cordova B-4

Anadromous Waters Catalog Number of Waterway: 212-10-10010-2041-3010 (-0010) (-4012) (-4017)

Name of Waterway: _____

☐ USGS Name

☐ Local Name

☒ Addition

☐ Deletion

For Office Use

☒ Correction

☒ Backup Information

Nomination # <u>24-974</u>	Fisheries Scientist	Date
Revision Year: <u>2025</u>	Habitat Operations Manager	Date
Revision to: Atlas _____ Catalog _____ Both <u>X</u>	AWC Project Biologist	Date
Revision Code: <u>C-9, C-7, B-2, F-1</u>	GIS Analyst	Date

Site Information

Station: FSCB2342C03

Date Observed: 8/7/2024

Legal Desc.: _____

Latitude: Longitude: Datum:

Up Stream 60.46182 -145.29299 WGS84

Down Stream 60.46082 -145.29306 WGS84

Station Comments: Many braids come together at new culvert construction. Lots of willows overhanging into water, woody habitat.

Life History: Anadromous

Species\LifeStage: cutthroat trout juvenile

Species\LifeStage: coho salmon juvenile

Sampling Method (No. of fish): PEF (1)

Sampling Method (No. of fish): PEF (20) VOG (7)

Life History: Resident

Species\LifeStage: slimy sculpin juvenile/adult

Sampling Method (No. of fish): PEF (16)

Life History: Unknown

Species\LifeStage: threespine stickleback adult

Sampling Method (No. of fish): PEF (2)

Key to Sample Method

(PEF) Backpack Electrofisher

(VOG) Visual Observation, Ground

Additional Comments: Add coho salmon rearing and cutthroat trout rearing to upstream waypoint 42C03UP (60.461818, -145.292988), where two juvenile coho salmon and one juvenile cutthroat trout were collected via backpack electrofisher.

Name of Observer: Taylor Cabbage, Fishery Biologist I

Phone: _____

Date Printed: 10/11/2024

Signature: _____

Address: Department of Fish & Game, Sport Fish
333 Raspberry Rd.
Anchorage, AK 99518

This certifies that in my best professional judgment and belief the above information is evidence that this waterbody should be included in or deleted from the Anadromous Waters Catalog

Signature of Area Biologist: _____ Date: _____







Juvenile coho salmon (L, top R) and slimy sculpin



Juvenile cutthroat trout

~UPDATE/ADJUST hydrography segment of existing AWC Stream #212-10-10010-2041-3010.

~UPDATE/ADJUST hydrography of existing AWC Stream #212-10-10010-2041-3010-4012.

~UPDATE/ADJUST hydrography boundary of existing AWC Lake #212-10-10010-2041-3010-4012-0010

~RELOCATE/UPDATE mouth point of existing AWC Stream #212-10-10010-2041-3010-4017

~ADD new species life-phase COHO salmon REARING to existing AWC Stream #212-10-10010-2041-3010

-Please update using most recent .GDB with line, point, lake, polygon and barrier features located in O:\DSF\IR5\AWC\Draft2025\GIS\Data\AWC2025_WorkingUpdate_DayMonthYear.gdb

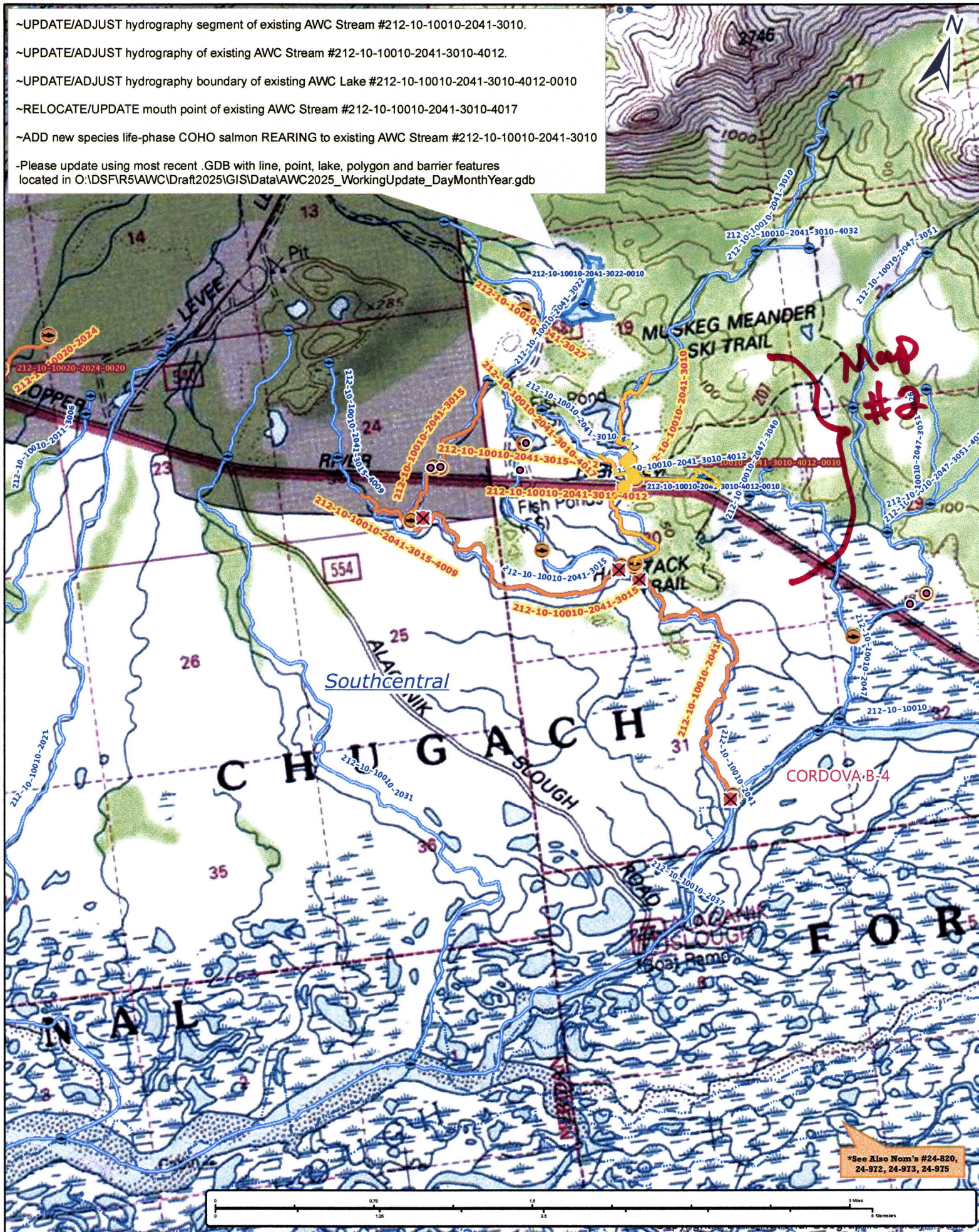

Nom #24-974

Map #1



- ~UPDATE/ADJUST hydrography segment of existing AWC Stream #212-10-10010-2041-3010.
- ~UPDATE/ADJUST hydrography of existing AWC Stream #212-10-10010-2041-3010-4012.
- ~UPDATE/ADJUST hydrography boundary of existing AWC Lake #212-10-10010-2041-3010-4012-0010
- ~RELOCATE/UPDATE mouth point of existing AWC Stream #212-10-10010-2041-3010-4017
- ~ADD new species life-phase COHO salmon REARING to existing AWC Stream #212-10-10010-2041-3010
- Please update using most recent .GDB with line, point, lake, polygon and barrier features located in O:\DSF\IR5\AWC\Draft2025\GIS\Data\AWC2025_WorkingUpdate_DayMonthYear.gdb

Southcentral

CORDOVA B-4

Map
#3

*See Also Nom's #24-820,
24-972, 24-973, 24-975



Nom #24-974

Map #2

[illegible]

Map #3



- ~UPDATE/ADJUST hydrography segment of existing AWC Stream #212-10-10010-2041-3010.
 - ~UPDATE/ADJUST hydrography of existing AWC Stream #212-10-10010-2041-3010-4012.
 - ~UPDATE/ADJUST hydrography boundary of existing AWC Lake #212-10-10010-2041-3010-4012-0010
 - ~RELOCATE/UPDATE mouth point of existing AWC Stream #212-10-10010-2041-3010-4017
 - ~ADD new species life-phase COHO salmon REARING to existing AWC Stream #212-10-10010-2041-3010
- Please update using most recent .GDB with line, point, lake, polygon and barrier features located in O:\DSF\IR5\AWC\Draft2025\GIS\Data\AWC2025_WorkingUpdate_DayMonthYear.gdb

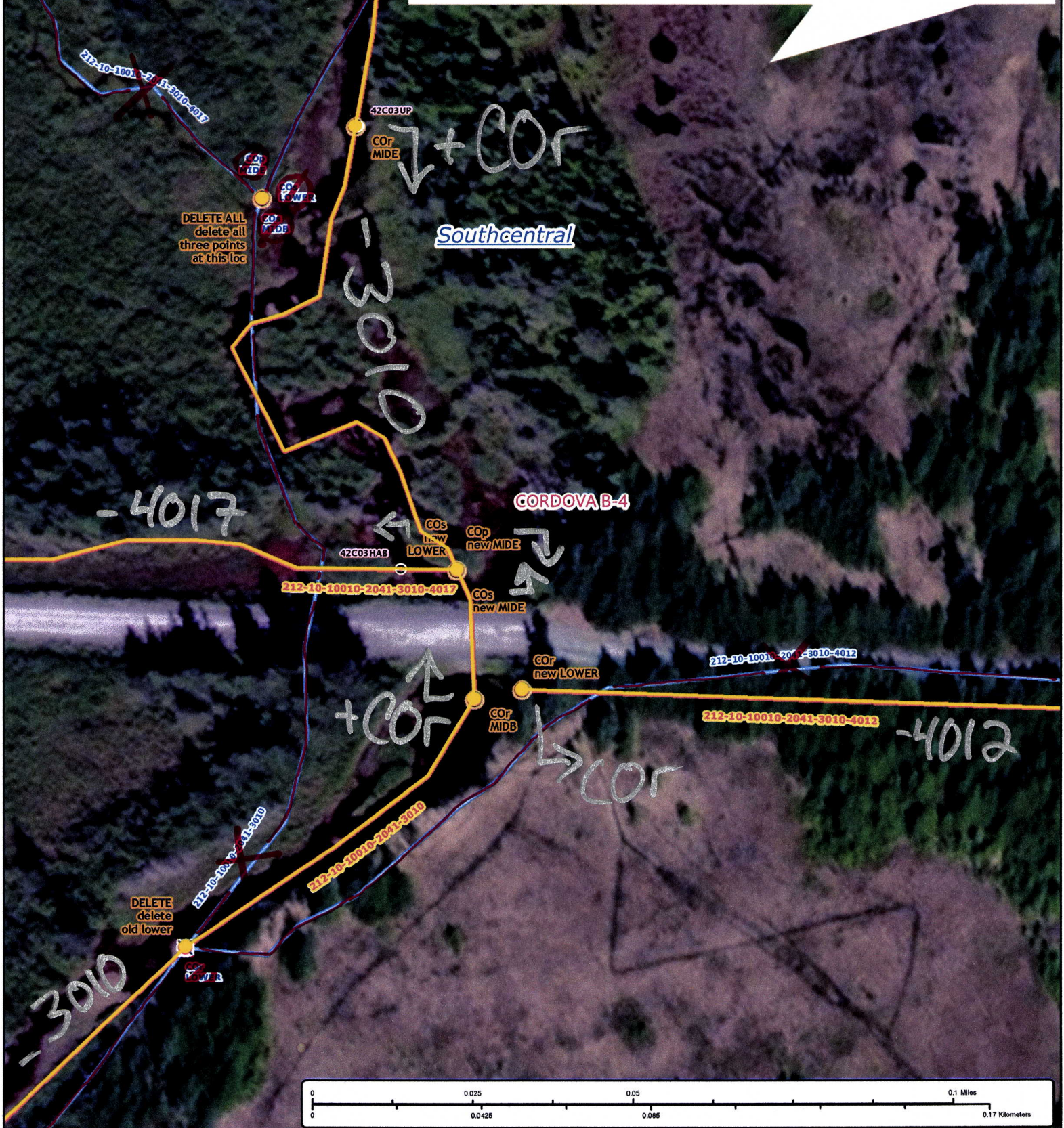

Now# 24-974

Map #4