



State of Alaska  
Department of Fish and Game  
Sportfish Division

Nomination Form  
Anadromous Waters Catalog

Region Southcentral

USGS Quad(s) GULKANA C-2

Anadromous Waters Catalog Number of Water Body 212-20-10080-2501

Name of Water Body  ☐ USGS Name ☐ Local Name

☒ Addition ☐ Deletion ☐ Correction ☐ Backup Information

For Office Use

Nomination # <u>24-971</u>	<u>Adam Reimer</u> Fisheries Scientist Date <u>12-30-2024</u>
Revision Year: <u>2025</u>	<u>Ron Benhart</u> Habitat Operations Manager Date <u>12/10/2024</u>
Revision to: <input checked="" type="checkbox"/> Atlas <input checked="" type="checkbox"/> Catalog	<u>Steph Fisher</u> AWC Project Biologist Date <u>3 Dec 2024</u>
Revision Code: <u>A-2</u>	<u>Paul Huns</u> GIS Analyst Date <u>1/2/25</u>

OBSERVATION INFORMATION

Species	Date(s) Observed	Spawning	Rearing	Present	Anadromous
chinook salmon	05/14/2024		✓		✓

~ADD new AWC Stream #212-20-10080-2501 with CHINOOK salmon REARING.

**Comments:**

See observer comments on page 2.

Coordinates (Lat,Long): Upper(62.53539,-144.78783) Lower(62.53496,-144.78864)

Name of Observer (please print): Charles Cathcart  
Signature: 10.231.39.10 (Web Nomination) Date: 10/11/2024  
Agency: ADFG  
Address: 333 Raspberry Road  
Anchorage, AK 99518

This certifies that in my best professional judgment and belief the above information is evidence that this waterbody should be included in or deleted from the Anadromous Waters Catalog.

Signature of Area Biologist: \_\_\_\_\_ Date: \_\_\_\_\_ Revision 3/16  
Name of Area Biologist (please print): \_\_\_\_\_



State of Alaska  
Department of Fish and Game  
Division of Sport Fish

Fish Survey  
Nomination Form  
Anadromous Waters Catalog

Region:

SCN

USGS Quad: GULKANA C-2

Anadromous Waters Catalog Number of Waterway: 212-20-10080-2501

Name of Waterway:

☐ USGS Name

☒ Local Name

☒ Addition

☐ Deletion

For Office Use

☐ Correction

☐ Backup Information

Nomination #	24-971	<del>Fisheries Scientist</del>	<del>Date</del>
Revision Year:	2025	<del>Habitat Operations Manager</del>	<del>Date</del>
Revision to:	Atlas _____ Catalog _____ Both <input checked="" type="checkbox"/>	<del>AWC Project Biologist</del>	<del>Date</del>
Revision Code:	A-2	<del>GIS Analyst</del>	<del>Date</del>

Site Information

Station: FSCB2314A02

Date Observed: 5/14/2024

Legal Desc.:

Latitude: Longitude: Datum:

Up Stream 62.53539 -144.78783 WGS84

Down Stream 62.53496 -144.78864 WGS84

Station Comments: Flows parallel to Tok Cutoff on the east side. Appears to have connection to distinct drainage as well as some flow input from Copper River channels. Images on B Team camera

Life History: Anadromous

Species\LifeStage: Chinook salmon juvenile

Sampling Method (No. of fish): MTR (1) PEF (1)

Life History: Resident

Species\LifeStage: longnose sucker juvenile/adult

Sampling Method (No. of fish):

Species\LifeStage: round whitefish juvenile/adult

Sampling Method (No. of fish):

Species\LifeStage: Arctic grayling juvenile/adult

Sampling Method (No. of fish): PEF (1)

Species\LifeStage: slimy sculpin juvenile/adult

Sampling Method (No. of fish): MTR (1) PEF (19)

Key to Sample Method

(PEF) Backpack Electrofisher

(MTR) Minnow Trap

Additional Comments: Add Chinook salmon rearing to Tokutoff Slough and extend to waypoint 14A02UP (N 62.535389, W - 144.787833). One juvenile Chinook salmon was caught in a minnow trap at the downstream waypoint 14A02 (N 62.534964, W - 144.788636). Then, two juvenile Chinook salmon were caught while electrofishing at the upper waypoint 14A02UP and two others in an intermediate location between the downstream and upstream points.

Name of Observer: Nate Cathcart, Habitat Biologist II

Phone: (907) 267-2238

Date Printed: 10/11/2024

Signature:

Address: Alaska Dept. of Fish & Game, Sport Fish - RTS  
333 Raspberry Road  
Anchorage, AK 99518

This certifies that in my best professional judgment and belief the above information is evidence that this waterbody should be included in or deleted from the Anadromous Waters Catalog

Signature of Area Biologist: \_\_\_\_\_ Date: \_\_\_\_\_











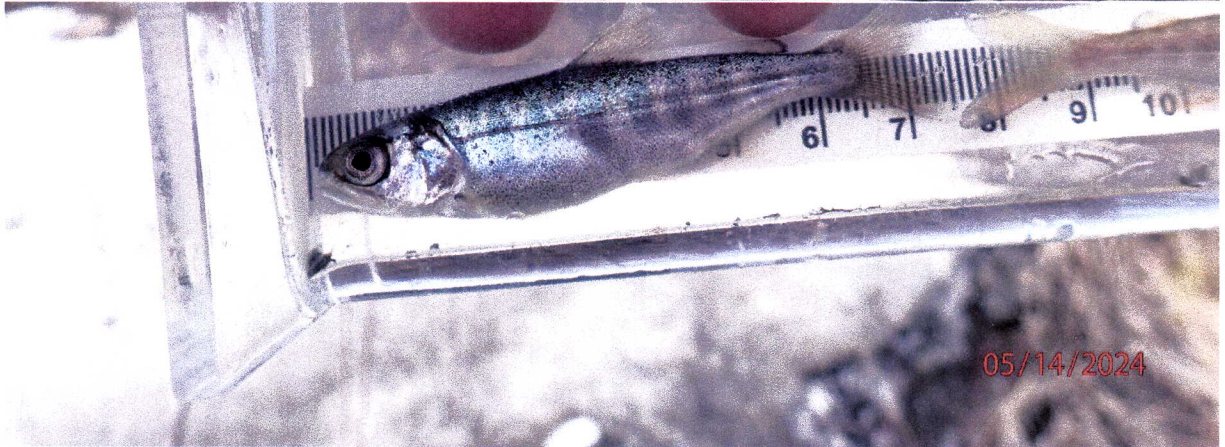
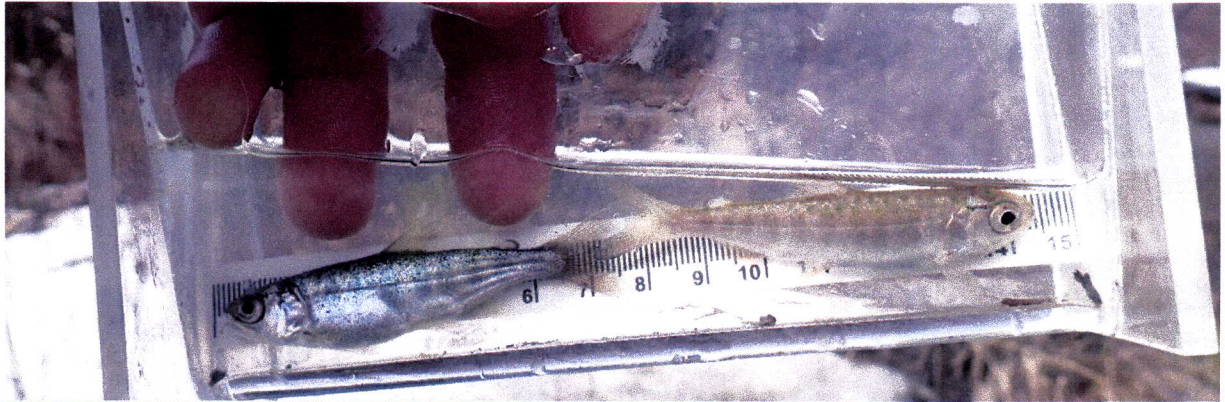



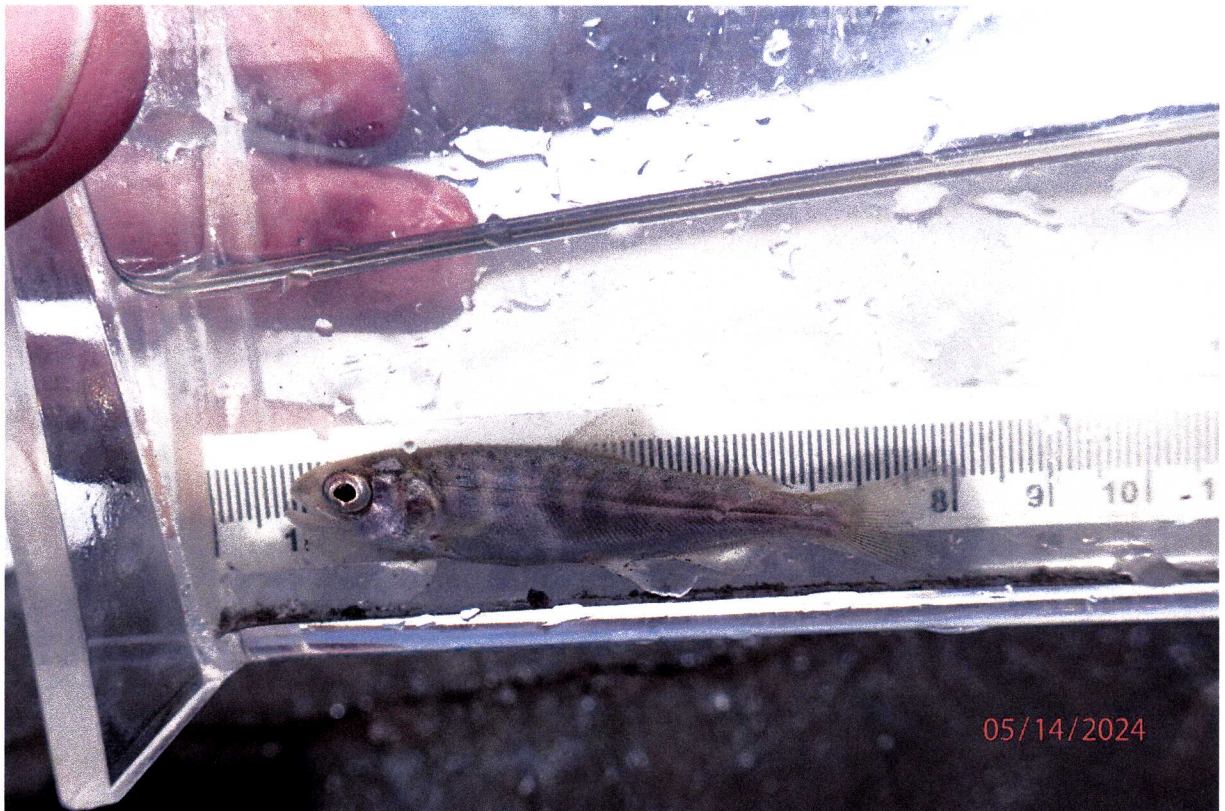







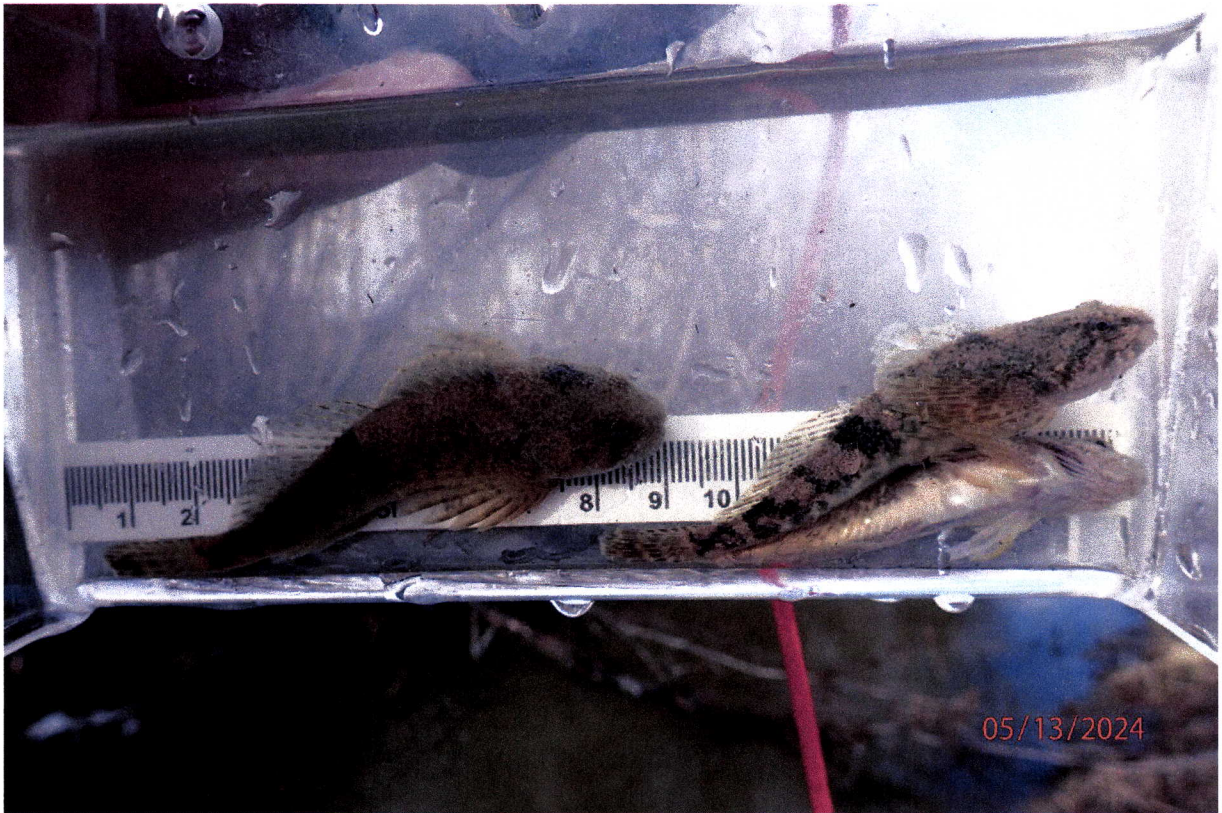



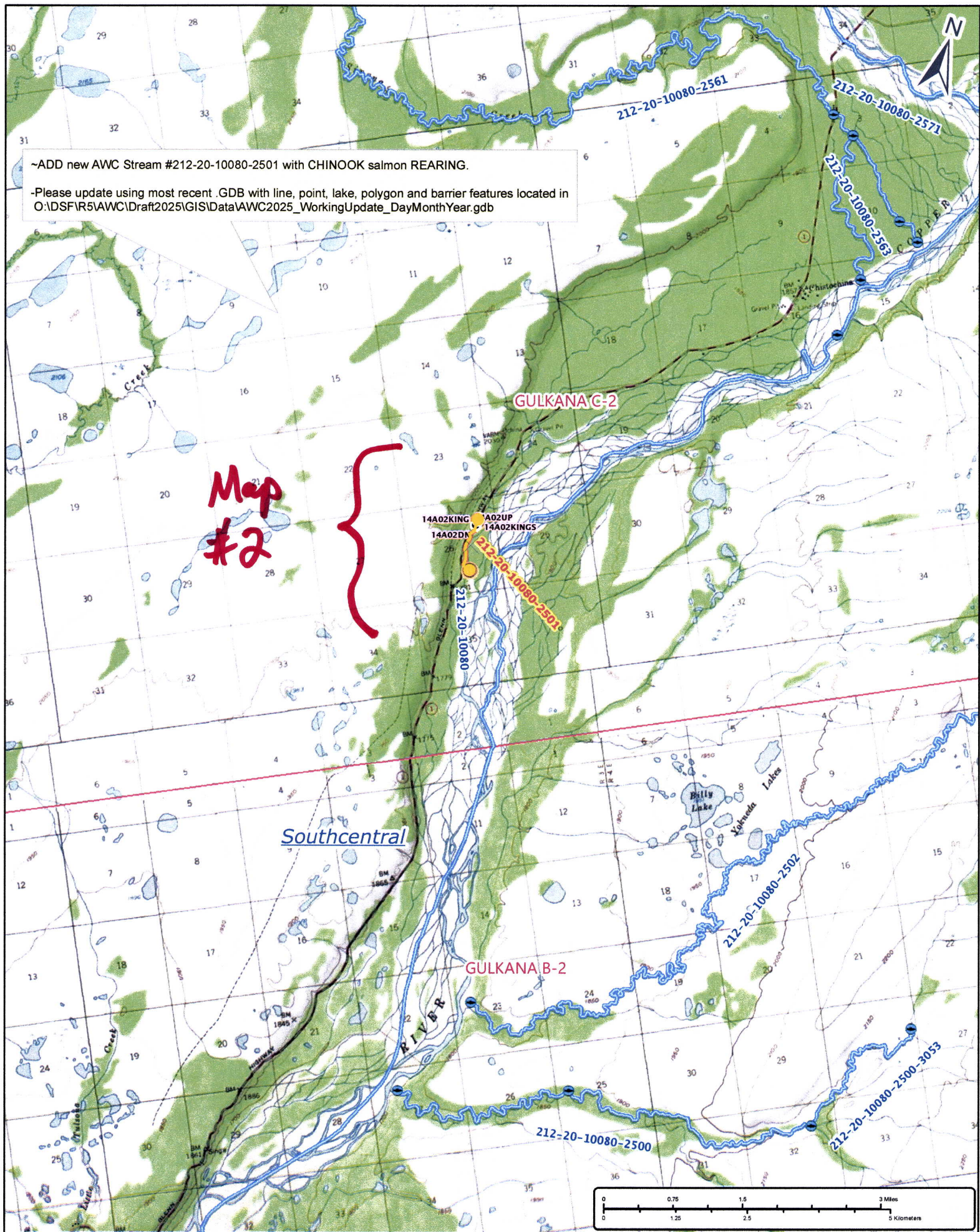

Nam #24-971

Map #1



~ADD new AWC Stream #212-20-10080-2501 with CHINOOK salmon REARING.

-Please update using most recent .GDB with line, point, lake, polygon and barrier features located in  
O:\DSF\1R5\AWC\Draft2025\GIS\Data\AWC2025\_WorkingUpdate\_DayMonthYear.gdb

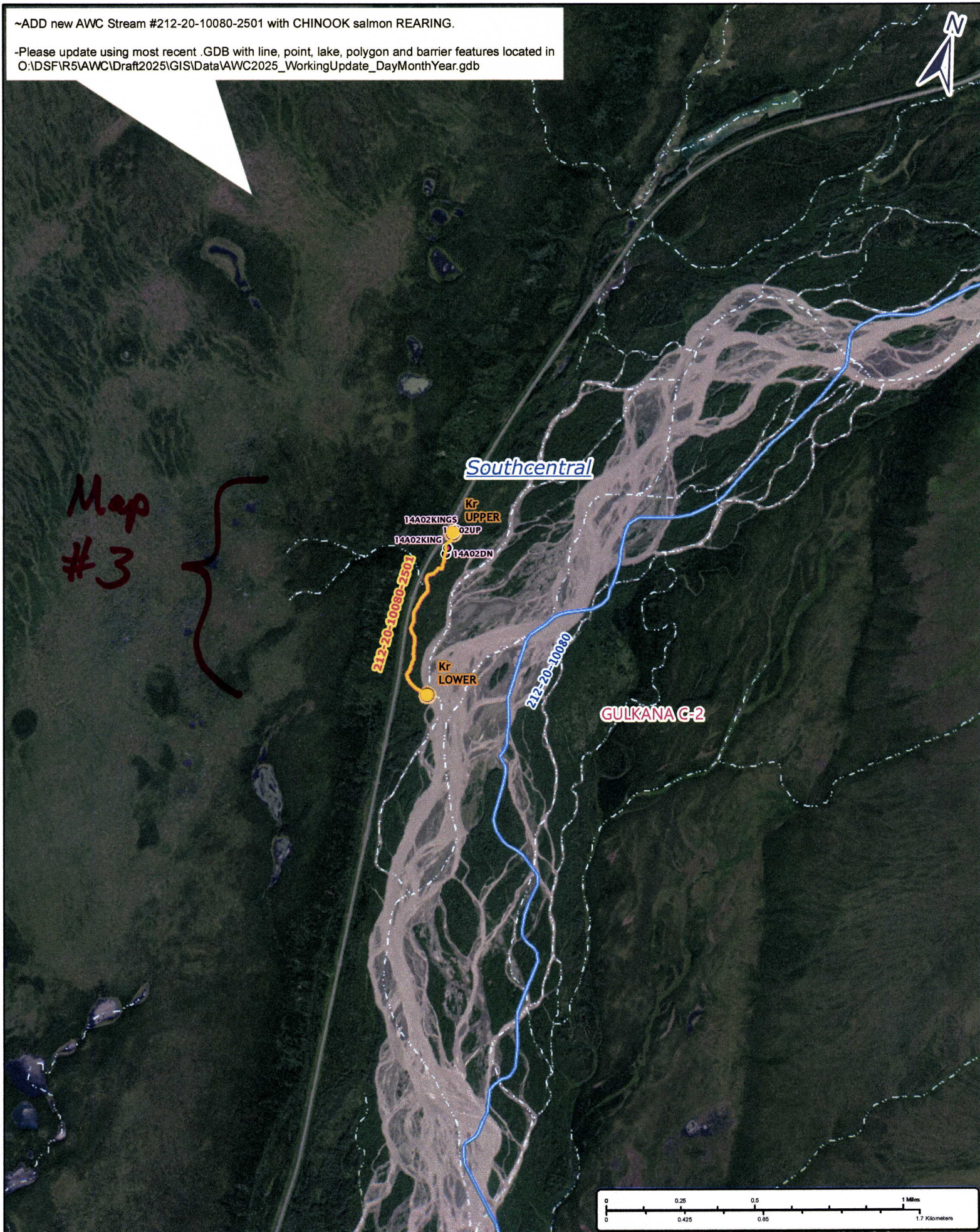

Nov #24-971

Map #2



~ADD new AWC Stream #212-20-10080-2501 with CHINOOK salmon REARING.

-Please update using most recent .GDB with line, point, lake, polygon and barrier features located in  
O:\DSF\IR5\AWC\Draft2025\GIS\Data\AWC2025\_WorkingUpdate\_DayMonthYear.gdb



Nom #24-971

Map # 3