



State of Alaska
Department of Fish and Game
Sportfish Division

Nomination Form
Anadromous Waters Catalog

Region Southcentral

USGS Quad(s) CORDOVA B-2

Anadromous Waters Catalog Number of Water Body 212-30-10016-2009

Name of Water Body *Clearer Creek ☐ USGS Name ☒ Local Name

☒ Addition ☐ Deletion ☐ Correction ☐ Backup Information

For Office Use

Nomination # <u>24-961</u>	<u>Adam Kohn</u> Fisheries Scientist Date <u>12-16-2024</u>
Revision Year: <u>2025</u>	<u>Ron Sanders</u> Habitat Operations Manager Date <u>12/14/2024</u>
Revision to: <input checked="" type="checkbox"/> Atlas <input checked="" type="checkbox"/> Catalog	<u>Joseph Giff</u> AWC Project Biologist Date <u>20 Nov 2024</u>
Revision Code: <u>A-2</u>	<u>P. C.</u> GIS Analyst Date <u>12/17/2024</u>

OBSERVATION INFORMATION

Species	Date(s) Observed	Spawning	Rearing	Present	Anadromous
coho salmon	08/05/2024		✓		✓
Dolly Varden	08/05/2024		✓		✓

~ADD new AWC Stream #212-30-10016-2009 "**Clearer Creek" with COHO salmon and Dolly Varden REARING and PRESENT.

Comments:

See observer comments on page 2.
Coordinates (Lat,Long): Upper(60.262526,-144.612165) Lower(60.26231,-144.61377)

Name of Observer (please print): Duncan Green
Signature: 10.231.39.10 (Web Nomination) Date: 10/10/2024
Agency: _____
Address: 333 Raspberry Rd.
Anchorage, AK 99518

This certifies that in my best professional judgment and belief the above information is evidence that this waterbody should be included in or deleted from the Anadromous Waters Catalog.

Signature of Area Biologist: _____ Date: _____ Revision 3/16
Name of Area Biologist (please print): _____



State of Alaska
Department of Fish and Game
Division of Sport Fish

Fish Survey
Nomination Form
Anadromous Waters Catalog

Region: South Central

USGS Quad: Cordova B-2

Anadromous Waters Catalog Number of Waterway: 212-30-10016-2009

Name of Waterway: Clearer Creek

☐ USGS Name

☒ Local Name

☒ Addition

☐ Deletion

For Office Use

☐ Correction

☐ Backup Information

Nomination # 24-961	Fisheries Scientist	Date
Revision Year: 2025	Habitat Operations Manager	Date
Revision to: Atlas _____ Catalog _____ Both <u>X</u>	AWC Project Biologist	Date
Revision Code: A-2	GIS Analyst	Date

Site Information

Station: FSCB2340C04

Date Observed: 8/5/2024

Legal Desc.:

Latitude: Longitude: Datum:

Up Stream 60.26253 -144.61217 WGS84

Down Stream 60.26231 -144.61377 WGS84

Station Comments: Tributary to Mirror Slough. Lots of beaver activity.

Life History: Anadromous

Species\LifeStage: Dolly Varden juvenile

Species\LifeStage: coho salmon juvenile

Sampling Method (No. of fish): PEF (8)

Sampling Method (No. of fish): PEF (22) VOG (20)

Key to Sample Method

(VOG) Visual Observation, Ground

(PEF) Backpack Electrofisher

Additional Comments: Add coho salmon rearing and Dolly Varden rearing to upstream waypoint 40C04UP (60.262526, -144.612165), where six juvenile coho salmon and two juvenile Dolly Varden were collected via backpack electrofisher.

Name of Observer: Taylor Cabbage, Fishery Biologist 1

Phone:

Date Printed: 10/10/2024

Signature: _____

Address: Department of Fish & Game, Sport Fish
333 Raspberry Rd.
Anchorage, AK 99518

This certifies that in my best professional judgment and belief the above information is evidence that this waterbody should be included in or deleted from the Anadromous Waters Catalog

Signature of Area Biologist: _____ Date: _____





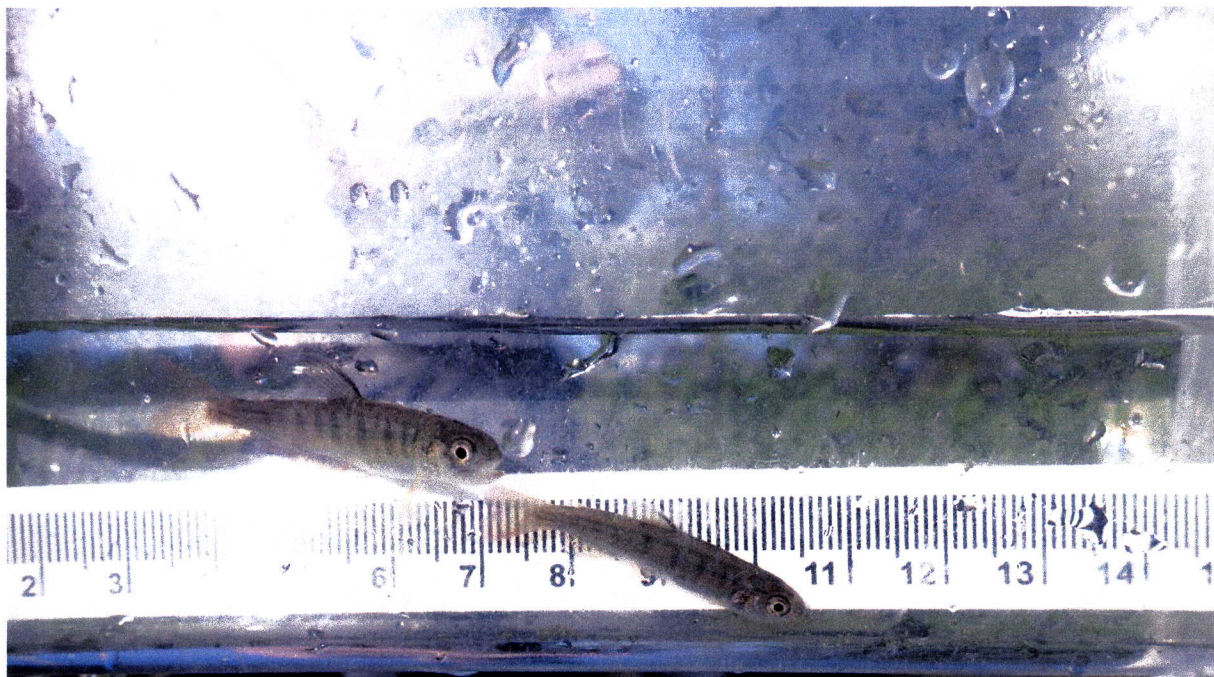

Juvenile coho salmon



Juvenile Dolly Varden

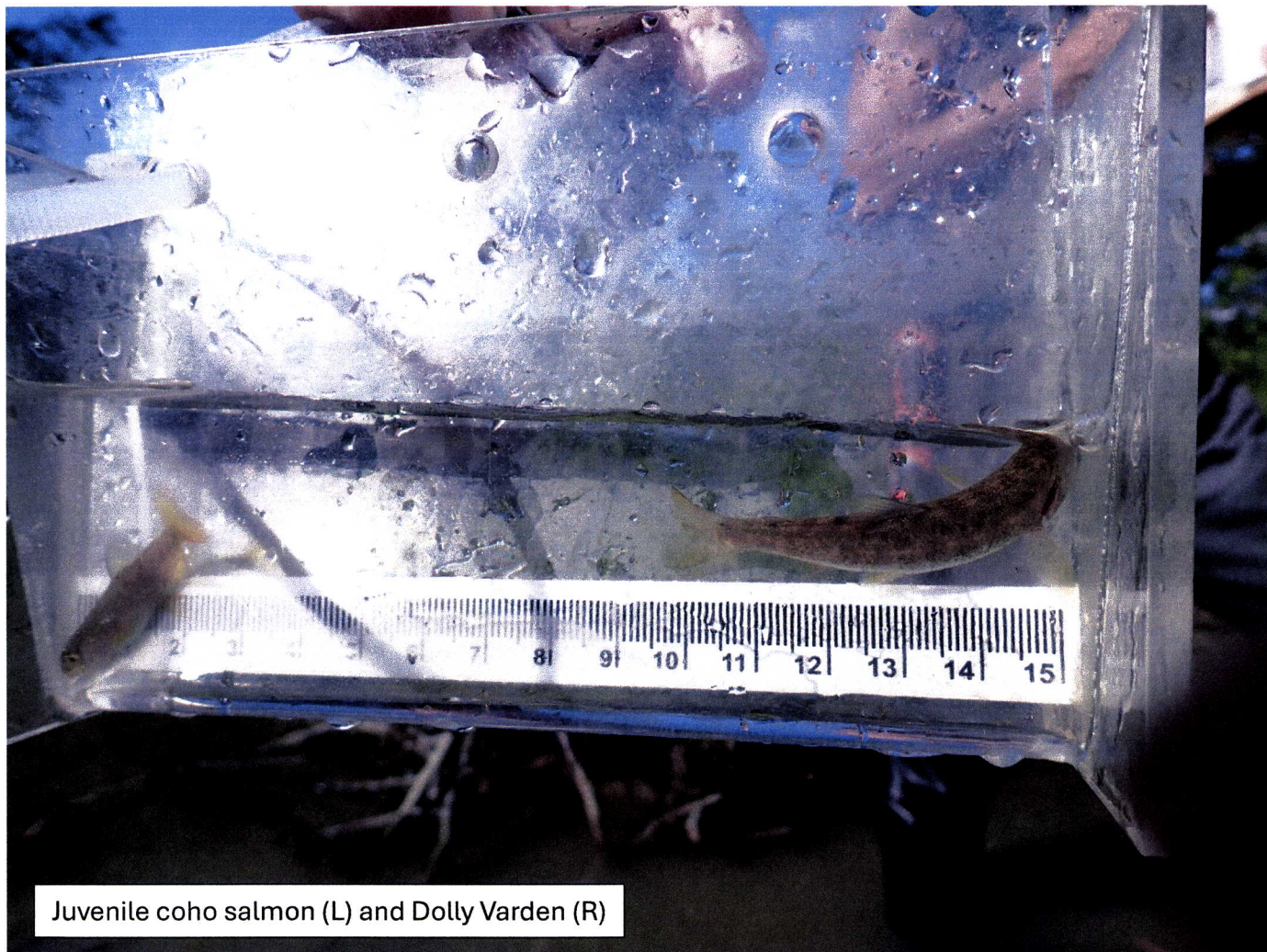

Juvenile coho salmon (L) and Dolly Varden (R)

-Please update using most recent .GDB with line, point, lake, polygon and barrier features located in O:\DSFR5AWC\IDraft2025\GIS\DATA\AWC_2025update_WORKINGv1_day-month-yr.gdb

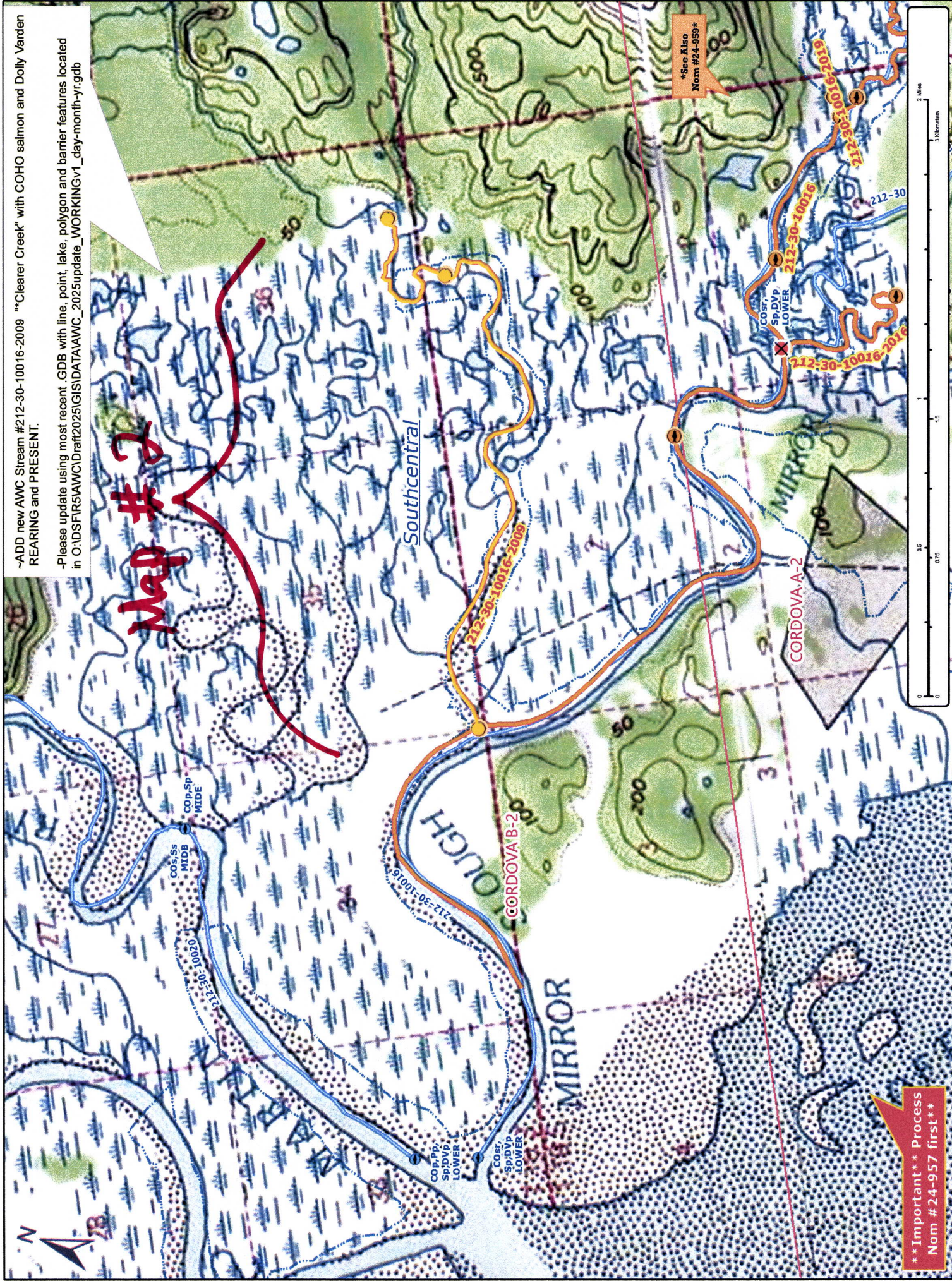

Map #1

Nov #24-961

-Please update using most recent GDB with line, point, lake, polygon and barrier features located in O:\DSFR5AWC\IDraft\2025\GIS\DATA\AWC_2025update_WORKING\1 day-month-yr.gdb

****Important** Process
Nom #24-957 first****

Nov #24-961

Map #2