



State of Alaska
Department of Fish and Game
Sportfish Division

Nomination Form
Anadromous Waters Catalog

Region Southcentral

USGS Quad(s) GULKANA D-4

Anadromous Waters Catalog Number of Water Body 212-20-10080-2461-3171-4032

Name of Water Body Hungry Hollow Creek ☒ USGS Name ☐ Local Name

☒ Addition ☐ Deletion ☒ Correction ☐ Backup Information

For Office Use

Nomination # <u>24-960</u>	<u>Adam Reiman</u> Fisheries Scientist Date <u>12-30-2024</u>
Revision Year: <u>2025</u>	<u>Ron Barkus</u> Habitat Operations Manager Date <u>12/10/2024</u>
Revision to: <input checked="" type="checkbox"/> Atlas <input checked="" type="checkbox"/> Catalog	<u>Joseph Kifer</u> AWC Project Biologist Date <u>3 Dec 2024</u>
Revision Code: <u>C-9, B-2</u>	<u>Bruce Hartz</u> GIS Analyst Date <u>1/3/25</u>

OBSERVATION INFORMATION

Species	Date(s) Observed	Spawning	Rearing	Present	Anadromous
chinook salmon	07/10/2024		✓		✓

~UPDATE/ADJUST hydrography segment of existing AWC Stream #212-20-10080-2461-3171-4032 "Hungry Hollow Creek".

~ADD species life-phase CHINOOK salmon REARING to existing AWC Stream #212-20-10080-2461-3171-4032 "Hungry Hollow Creek".

Comments:

See observer comments on page 2.
Coordinates (Lat,Long): Upper(62.950118,-145.828322) Lower(62.94910,-145.82978)

Name of Observer (please print): Charles Cathcart
Signature: 10.231.39.10 (Web Nomination) Date: 10/10/2024
Agency: ADFG
Address: 333 Raspberry Road
Anchorage, AK 99518

This certifies that in my best professional judgment and belief the above information is evidence that this waterbody should be included in or deleted from the Anadromous Waters Catalog.

Signature of Area Biologist: _____ Date: _____ Revision 3/16
Name of Area Biologist (please print): _____



State of Alaska
Department of Fish and Game
Division of Sport Fish

Fish Survey
Nomination Form
Anadromous Waters Catalog

Region: SCN

USGS Quad: GULKANA D-4

Anadromous Waters Catalog Number of Waterway: 212-20-10080-2461-3171-4032

Name of Waterway: Hungry Hollow Creek

☒ USGS Name

☐ Local Name

☒ Addition

☐ Deletion

For Office Use

☒ Correction

☐ Backup Information

Nomination # <u>24-960</u>	_____ Fisheries Scientist	_____ Date
Revision Year: <u>2025</u>	_____ Habitat Operations Manager	_____ Date
Revision to: Atlas _____ Catalog _____ Both <u>X</u>	_____ AWC Project Biologist	_____ Date
Revision Code: <u>C-9, B-2</u>	_____ GIS Analyst	_____ Date

Site Information

Station: FSCB2321A05

Date Observed: 7/10/2024

Legal Desc.:

Latitude: Longitude: Datum:

Up Stream 62.95012 -145.82832 WGS84

Down Stream 62.94910 -145.82978 WGS84

Station Comments: Tributary to Middle Fork Gulkana River Forgot habitat kit and fish viewing aquarium.

Life History: Anadromous

Species\LifeStage: Chinook salmon juvenile

Sampling Method (No. of fish): PEF (165)

Life History: Resident

Species\LifeStage: Arctic grayling adult

Sampling Method (No. of fish): PEF (1)

Species\LifeStage: slimy sculpin juvenile/adult

Sampling Method (No. of fish): PEF (2)

Key to Sample Method

(PEF) Backpack Electrofisher

Additional Comments: Extend Chinook salmon rearing to waypoint 21A05UP (N 62.950118, W -145.828322). 165 juvenile Chinook salmon were caught or visually observed during backpack electrofishing.

Name of Observer: Nate Cathcart, Habitat Biologist II

Phone: (907) 267-2238

Date Printed: 10/10/2024

Signature: Nate Cathcart

Address: Alaska Dept. of Fish & Game, Sport Fish - RTS
333 Raspberry Road
Anchorage, AK 99518

This certifies that in my best professional judgment and belief the above information is evidence that this waterbody should be included in or deleted from the Anadromous Waters Catalog

Signature of Area Biologist: _____ Date: _____

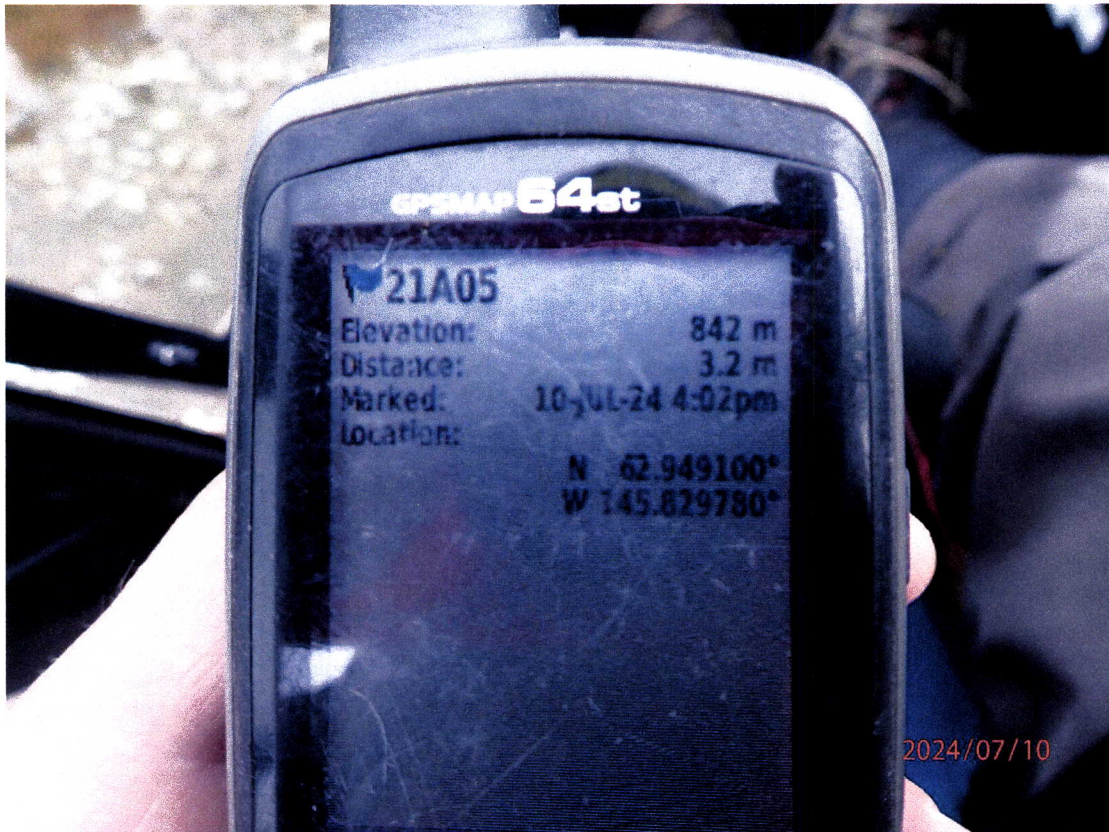

FSCB23 – 21A05 –Hungry Hollow Creek





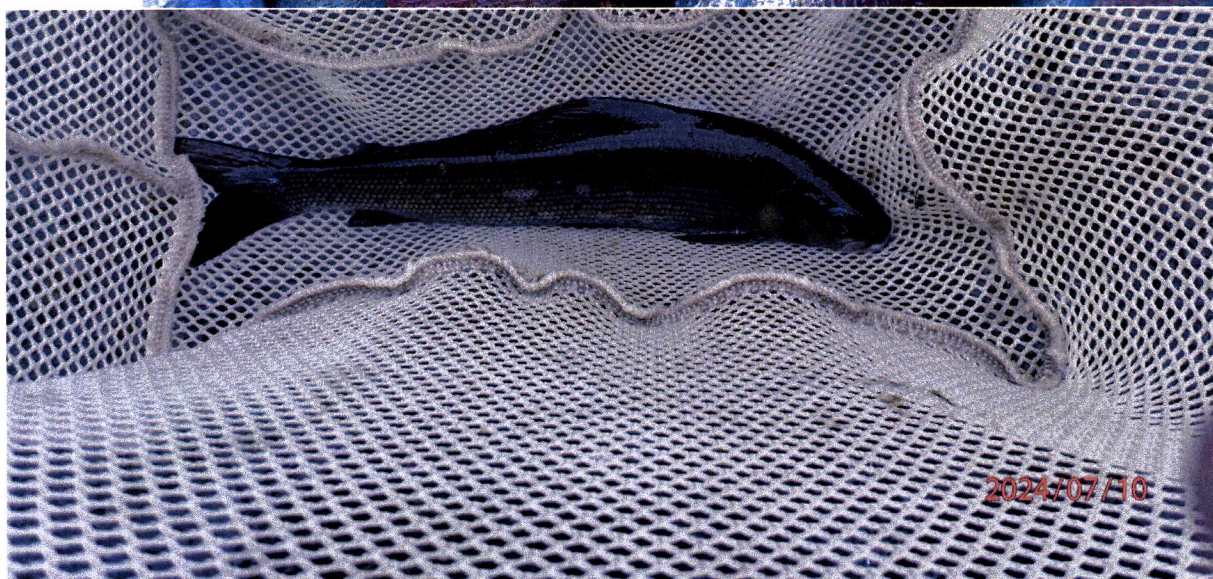

-Please update using most recent .GDB with line, point, lake, polygon and barrier features located in O:\DSF\IR5\AWC\Draft2025\GIS\Data\AWC2025_WorkingUpdate_DayMonthYear.gdb

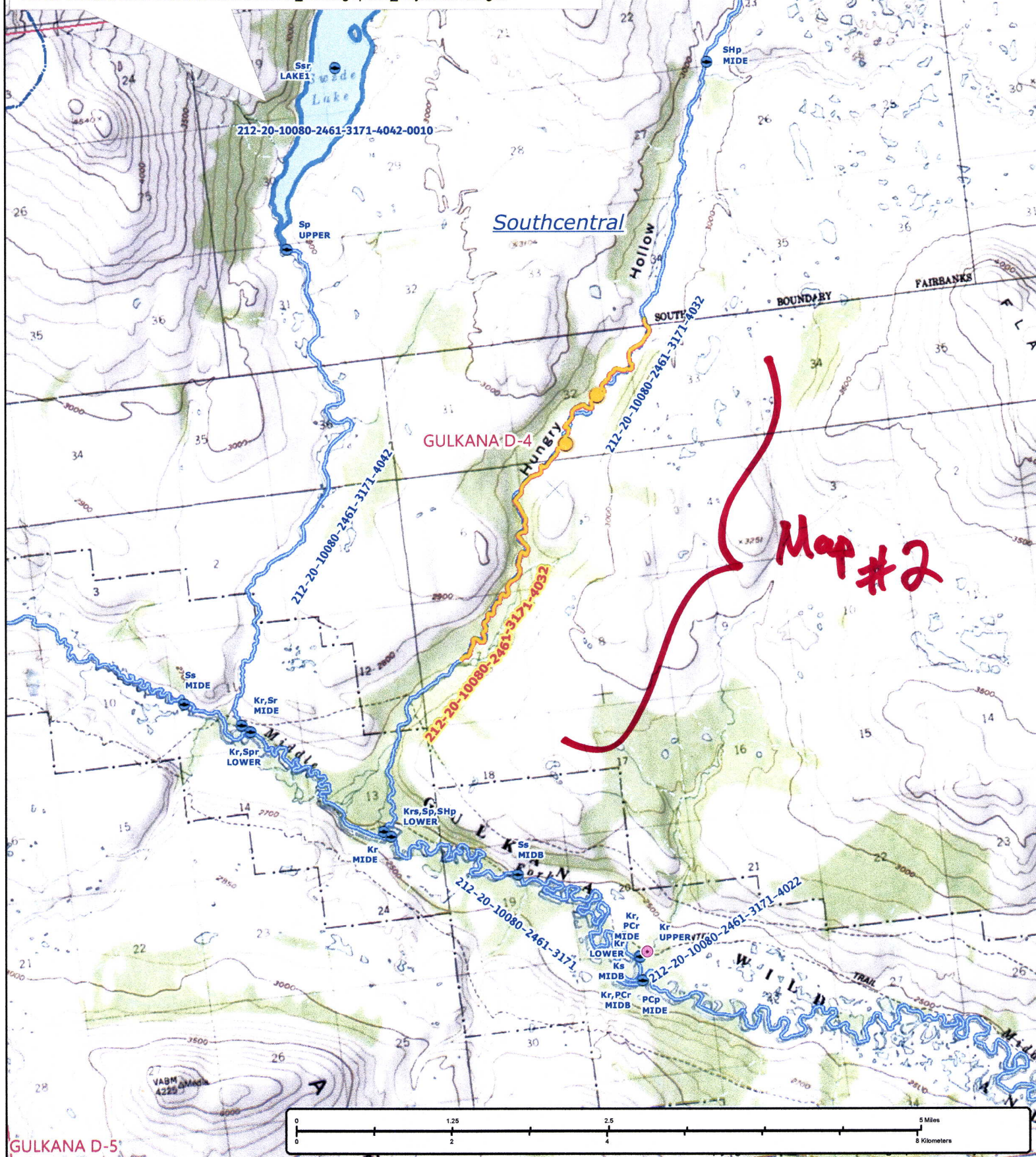

Nom #24-960

Map #1

~UPDATE/ADJUST hydrography segment of existing AWC Stream #212-20-10080-2461-3171-4032 "Hungry Hollow Creek".

~ADD species life-phase CHINOOK salmon REARING to existing AWC Stream #212-20-10080-2461-3171-4032 "Hungry Hollow Creek".

-Please update using most recent .GDB with line, point, lake, polygon and barrier features located in O:\DSF\IR5\AWC\Draft2025\GIS\Data\AWC2025_WorkingUpdate_DayMonthYear.gdb

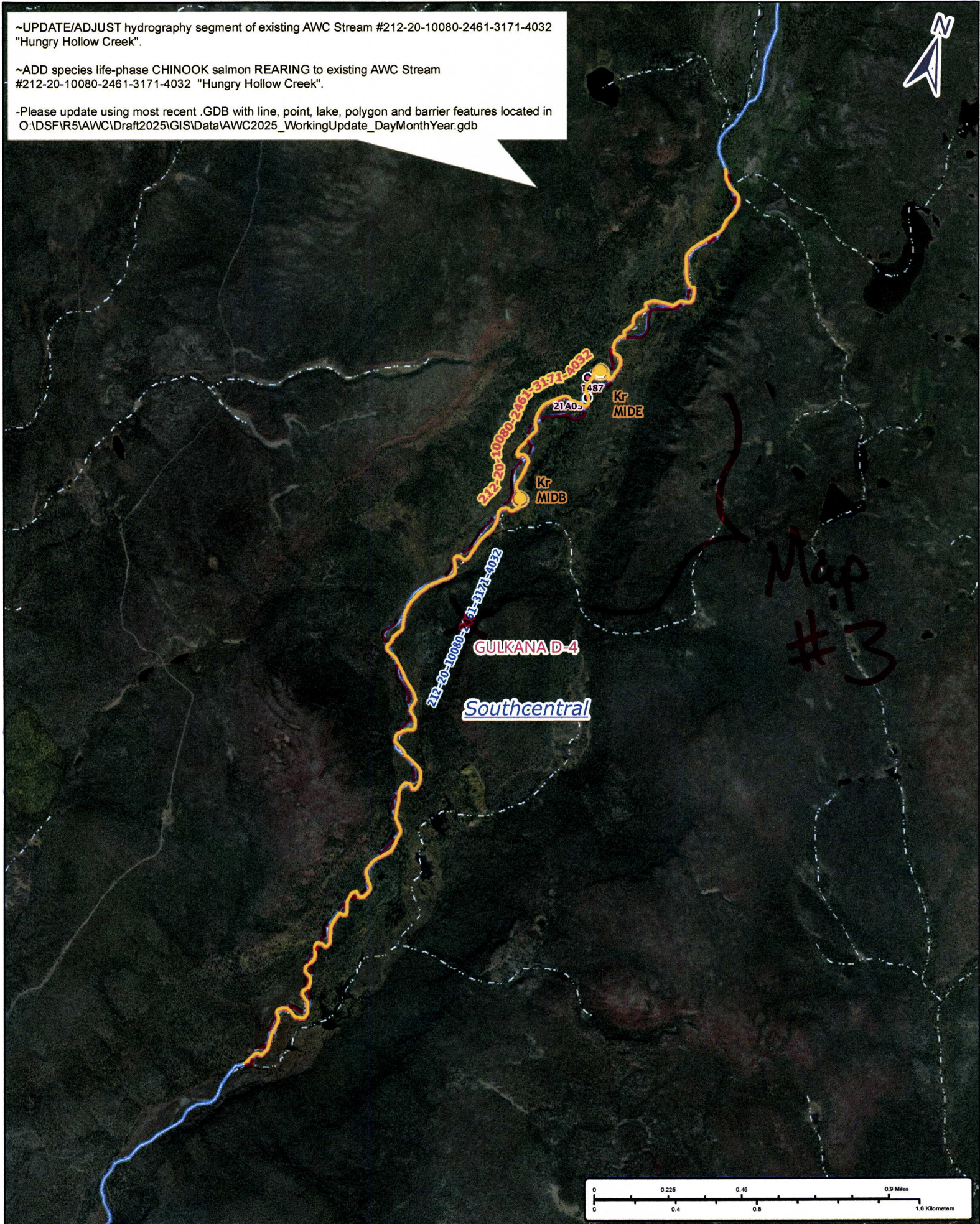

Now #24-960

Map #2

~UPDATE/ADJUST hydrography segment of existing AWC Stream #212-20-10080-2461-3171-4032 "Hungry Hollow Creek".

~ADD species life-phase CHINOOK salmon REARING to existing AWC Stream #212-20-10080-2461-3171-4032 "Hungry Hollow Creek".

-Please update using most recent .GDB with line, point, lake, polygon and barrier features located in O:\DSF\IR5\AWC\Draft2025\GIS\Data\AWC2025_WorkingUpdate_DayMonthYear.gdb

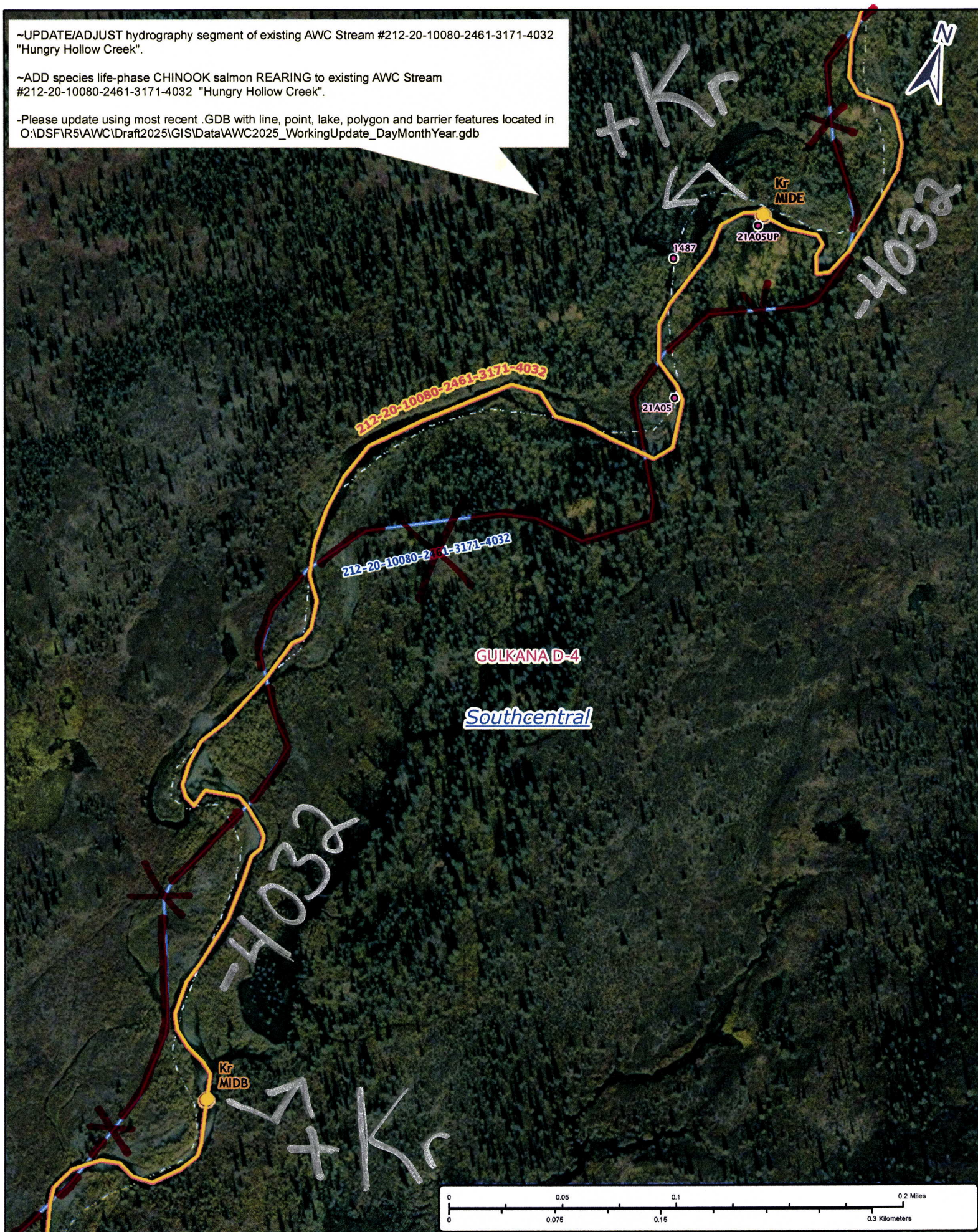

Nom # 24-960

Map #3