



State of Alaska
Department of Fish and Game
Sportfish Division

Nomination Form
Anadromous Waters Catalog

Region Southcentral

USGS Quad(s) CORDOVA B-1

Anadromous Waters Catalog Number of Water Body 200-20-10110-2031-3104

Name of Water Body *Splat Creek

☐ USGS Name ☒ Local Name

☒ Addition

☐ Deletion

☐ Correction

☐ Backup Information

For Office Use

Nomination # 24-955

Revision Year: 2025

Revision to: ☒ Atlas
☒ Catalog

Revision Code: A-2d

Adam Levin 12-18-2024
Fisheries Scientist Date
Ron Bader 12/4/2024
Habitat Operations Manager Date
Chris Hefner 20 Nov 2024
AWC Project Biologist Date
Rene Huns 12/20/24
GIS Analyst Date

OBSERVATION INFORMATION

Species	Date(s) Observed	Spawning	Rearing	Present	Anadromous
coho salmon	08/05/2024		✓		✓
Dolly Varden	08/05/2024		✓		✓
sockeye salmon	08/05/2024		✓	✓	✓

~ADD new AWC Stream #200-20-10110-2031-3104 ""Splat Creek" with COHO salmon REARING, SOCKEYE salmon REARING and PRESENT, and Dolly Varden REARING.

barriers; etc.

Comments:

See observer comments on page 2.

Coordinates (Lat,Long): Upper(60.271564,-144.338063) Lower(60.271818,-144.335743)

*See Also, Dam #24-022

Name of Observer (please print):

Duncan Green

Signature:

10.231.39.10 (Web Nomination)

Date: 10/10/2024

Agency:

Address:

333 Raspberry Rd.

Anchorage, AK 99518

This certifies that in my best professional judgment and belief the above information is evidence that this waterbody should be included in or deleted from the Anadromous Waters Catalog.

Signature of Area Biologist: _____

Date: _____

Revision 3/16

Name of Area Biologist (please print): _____



State of Alaska
Department of Fish and Game
Division of Sport Fish

Fish Survey
Nomination Form
Anadromous Waters Catalog

Region: South Central

USGS Quad: Cordova B-1

Anadromous Waters Catalog Number of Waterway: 200-20-10110-2031

Name of Waterway: *Splat Creek

☐ USGS Name

☒ Local Name

☒ Addition

☐ Deletion

For Office Use

☐ Correction

☐ Backup Information

Nomination # <u>24-955</u>	Fisheries Scientist	Date
Revision Year: <u>2025</u>	Habitat Operations Manager	Date
Revision to: Atlas _____ Catalog _____ Both <u>X</u>	AWC Project Biologist	Date
Revision Code: <u>A-2d</u>	GIS Analyst	Date

Site Information Station: FSCB2340C01 Date Observed: 8/5/2024 Legal Desc.: Latitude: Longitude: Datum:

Up Stream 60.27156 -144.33806 WGS84

Down Stream 60.27182 -144.33574 WGS84

Station Comments: Flows into Bering Lake just west of Split Creek. Open wetlands.

Life History: Anadromous

Species\LifeStage: sockeye salmon adult

Species\LifeStage: sockeye salmon juvenile

Species\LifeStage: Dolly Varden juvenile

Species\LifeStage: coho salmon juvenile

Sampling Method (No. of fish): VOG (12)

Sampling Method (No. of fish): PEF (2)

Sampling Method (No. of fish): PEF (14)

Sampling Method (No. of fish): PEF (15)

Life History: Resident

Species\LifeStage: slimy sculpin juvenile/adult

Sampling Method (No. of fish): PEF (3)

Life History: Unknown

Species\LifeStage: threespine stickleback juvenile

Sampling Method (No. of fish): PEF (9)

Key to Sample Method

(PEF) Backpack Electrofisher

(VOG) Visual Observation, Ground

Additional Comments: Add coho salmon rearing and Dolly Varden rearing to upstream waypoint 40C01UP (60.271564, -144.338063), where three juvenile coho salmon and four juvenile Dolly Varden were collected via backpack electrofisher. Add sockeye salmon present and rearing to downstream waypoint 40C01 (60.271818, -144.335743), where two juvenile sockeye salmon were collected and twelve adult sockeye salmon were visually observed.

Name of Observer: Taylor Cabbage, Fishery Biologist I

Phone:

Date Printed: 10/10/2024

Signature: _____

Address: Department of Fish & Game, Sport Fish
333 Raspberry Rd.
Anchorage, AK 99518

This certifies that in my best professional judgment and belief the above information is evidence that this waterbody should be included in or deleted from the Anadromous Waters Catalog

Signature of Area Biologist: _____ Date: _____



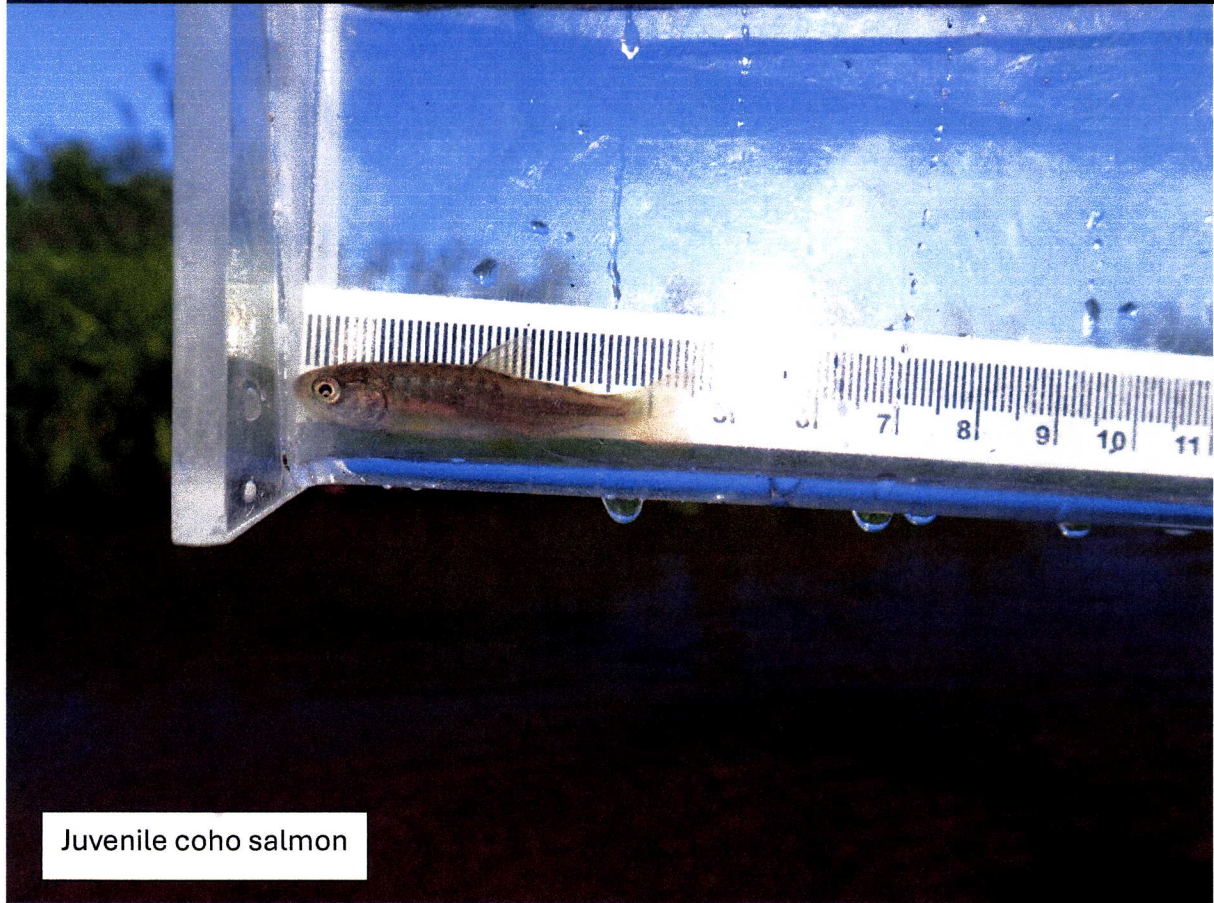

Juvenile coho salmon



Juvenile Dolly Varden



Juvenile Dolly Varden (top), threespine stickleback, and coho salmon (bottom R)

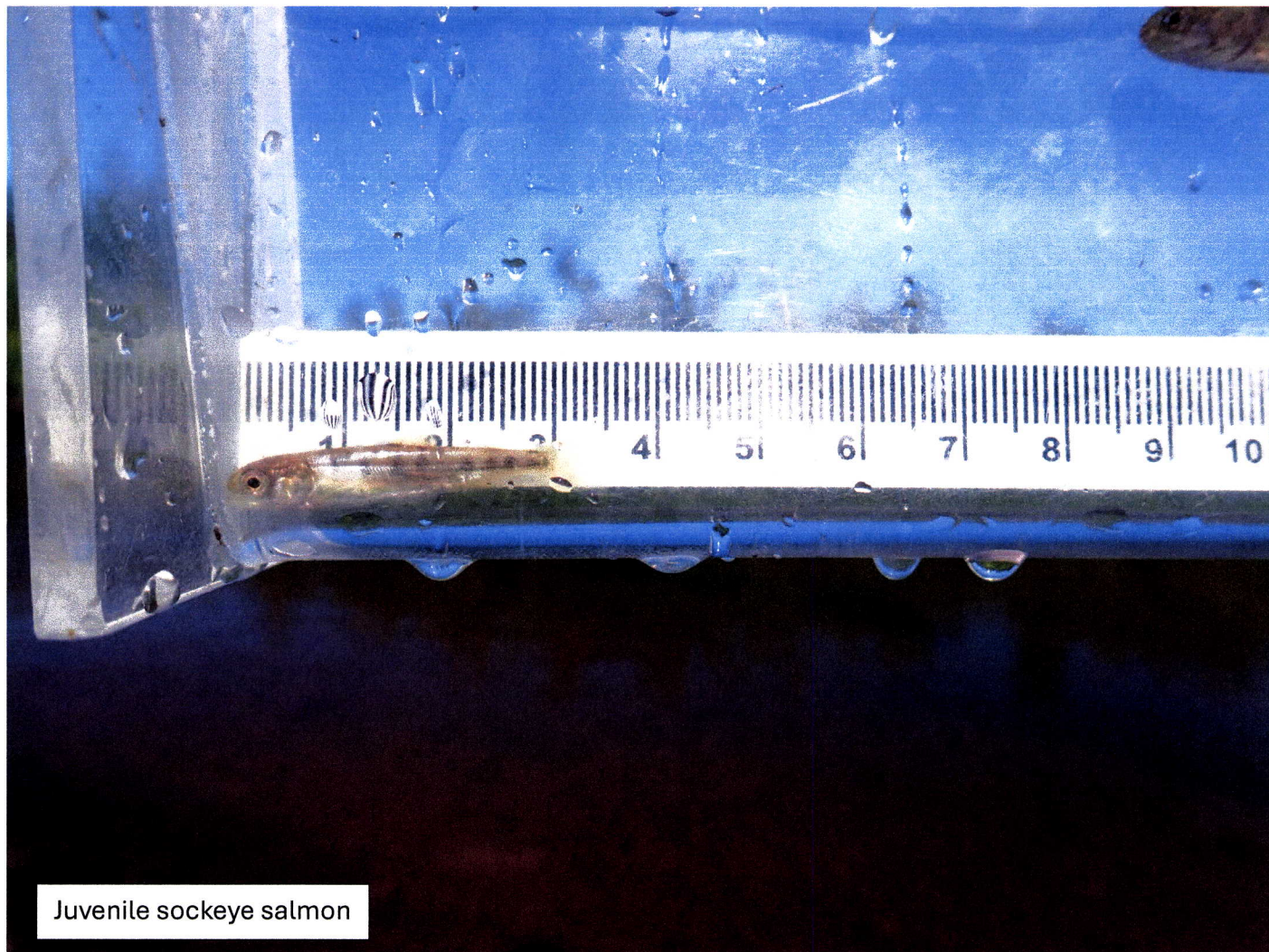

Juvenile sockeye salmon

-Please update using most recent .GDB with line, point, lake, polygon and barrier features located in O:\DSF\R5AWC\Draft2025\GIS\DATA\AWC_2025update_WORKINGv1_day-month-yr.gdb

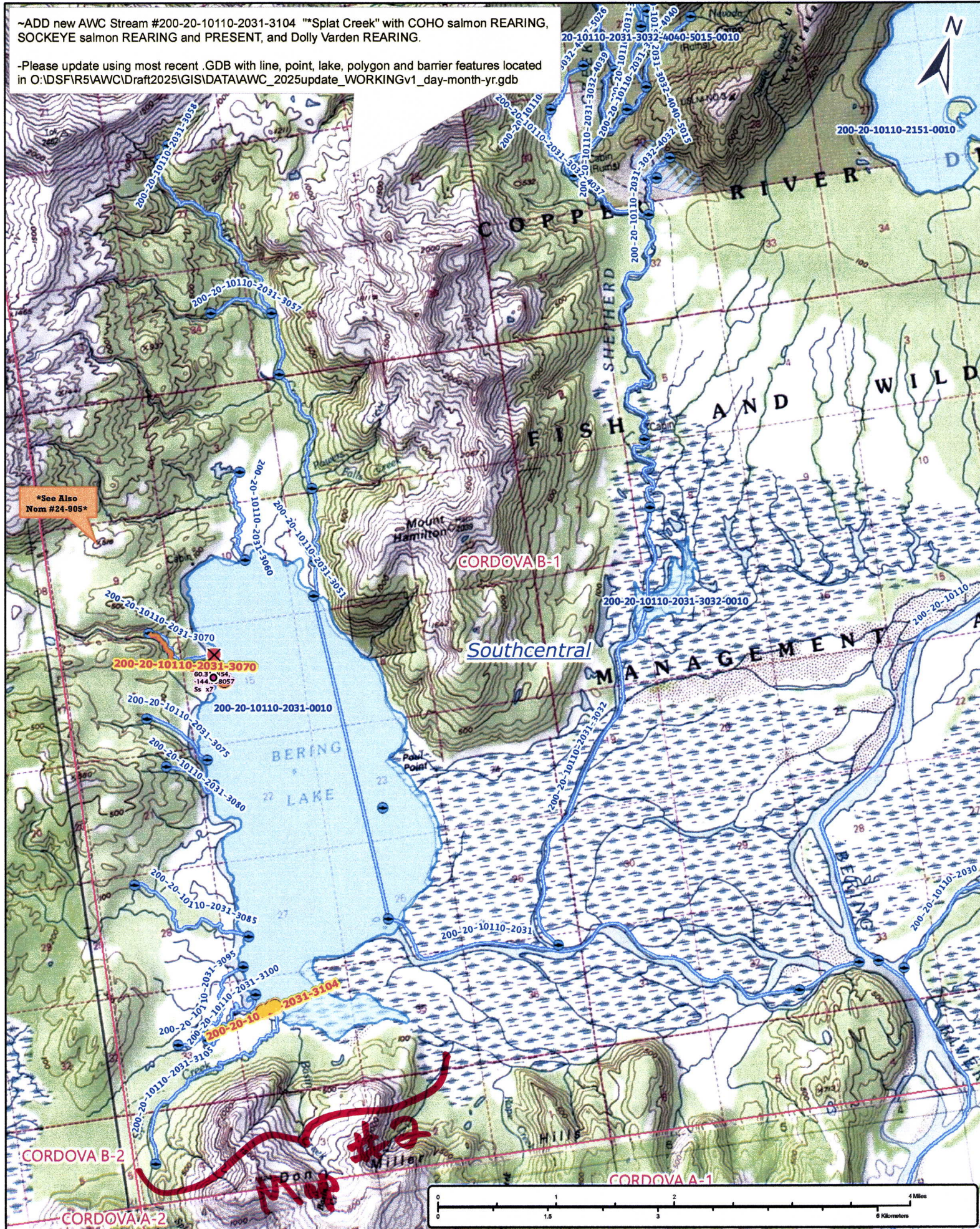

Num #24-955

Map #1

~ADD new AWC Stream #200-20-10110-2031-3104 ""Splat Creek"" with COHO salmon REARING, SOCKEYE salmon REARING and PRESENT, and Dolly Varden REARING.

-Please update using most recent .GDB with line, point, lake, polygon and barrier features located in O:\DS\FR5AWC\Draft2025\GIS\DATA\AWC_2025Update_WORKINGv1_day-month-yr.gdb

200-20-10110-2031-0010

CO₁
Spr.DVr
LOWER

200-20-10110-2031-3104

Spr
MIDE

CO₂ S₂
LOWER

CO₁ DVr
UPPER

CORDOVA B-1

Southcentral

CORDOVA B-2

CO₂ S₂
UPPER

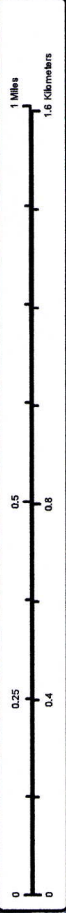

Map #3

Nov #24-955

Map #2

~ADD new AWC Stream #200-20-10110-2031-3104. "Splat Creek" with COHO salmon REARING, SOCKEYE salmon REARING and PRESENT, and Dolly Varden REARING.
-Please update using most recent GDB with line, point, lake, polygon and barrier features located in O:\DSFIR5AWC\Draft2025\GISDATA\AWC_2025update_WORKINGv1_day-month-yr.gdb

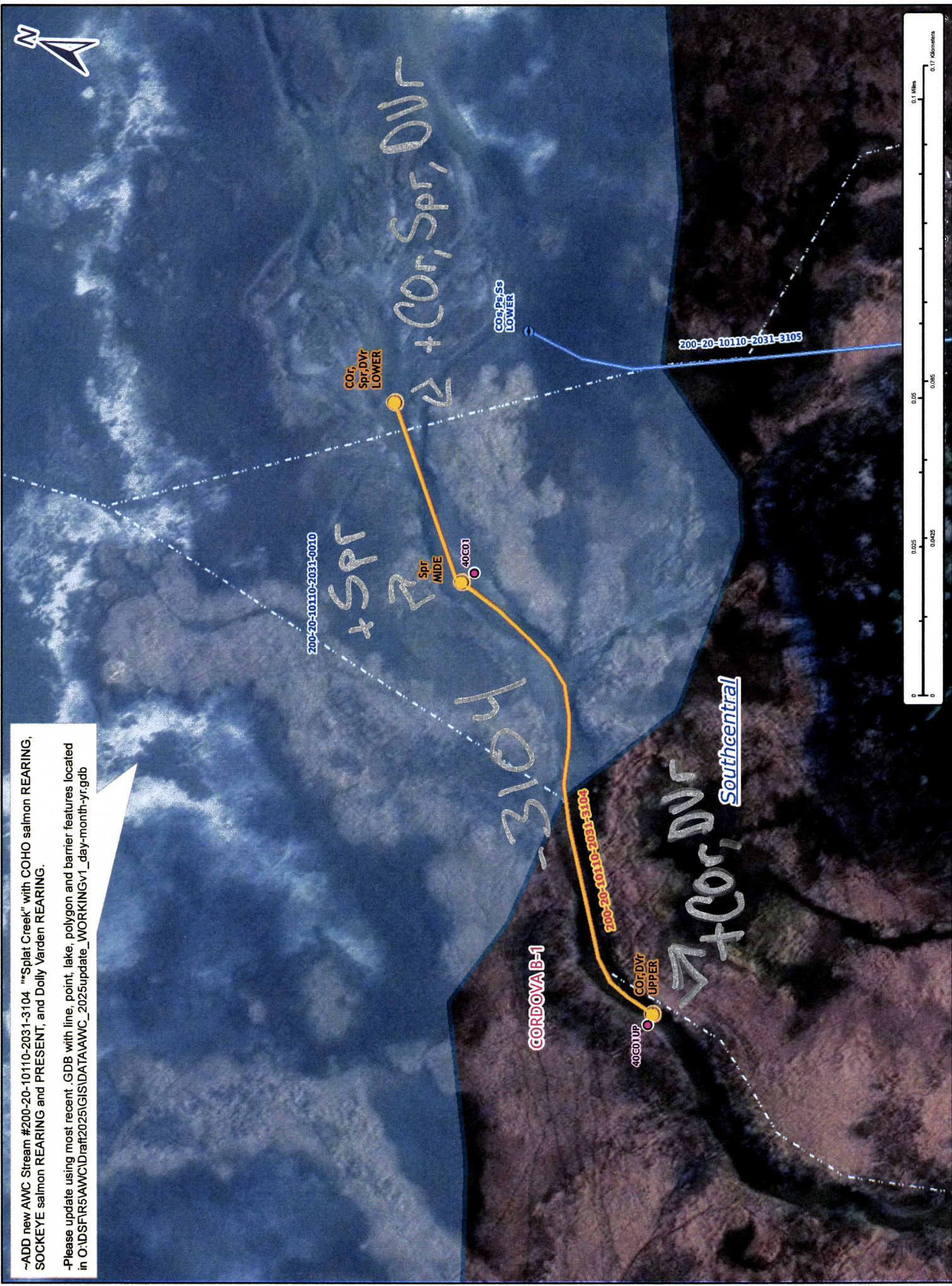

Map #3

Nom #24-955