



State of Alaska
Department of Fish and Game
Sportfish Division

Nomination Form
Anadromous Waters Catalog

Region Southcentral USGS Quad(s) SELDOVIA A-5
 Anadromous Waters Catalog Number of Water Body 242-32-10170
 Name of Water Body *Windy Bay Creek USGS Name Local Name
 Addition Deletion Correction Backup Information

For Office Use

Nomination #	<u>24-918</u>	<u>Adam Keim</u>	<u>11-14-2024</u>
		Fisheries Scientist	Date
Revision Year:	<u>2025</u>	<u>Ron Benkert</u>	<u>10/16/2024</u>
		Habitat Operations Manager	Date
Revision to:	<input checked="" type="checkbox"/> Atlas <input checked="" type="checkbox"/> Catalog	<u>Cheryl St. John</u>	<u>9 Oct 2024</u>
		AWC Project Biologist	Date
Revision Code:	<u>C-9, B-1, A-3, F-1</u>	<u>P. C.</u>	<u>11/15/2024</u>
		GIS Analyst	Date

OBSERVATION INFORMATION

Species	Date(s) Observed	Spawning	Rearing	Present	Anadromous
sockeye salmon	08/29/2024	✓			✓
pink salmon	08/29/2024	✓			✓

***Observations in this nomination also provide backup supporting information on pink salmon spawning in existing AWC Stream #242-32-10170.*

Comments:

Adding spawning Sockeye salmon to stream reach. A few groups of Sockeye salmon were among lots of Pink salmon.
 Coordinates (Lat,Long): Upper(59.24704,-151.62325) Lower(59.24630,-151.62084)

~UPDATE/ADJUST lower hydrography including relocating stream mouth point to better approximate the location of Mean-Low-Low-Water (MLLW) of existing AWC Stream #242-32-10170.

~ADD new species SOCKEYE salmon SPAWNING and PRESENT to existing AWC Stream #242-32-10170.

~ADD local name "Windy Bay Creek" to existing AWC Stream #242-32-10170.

Name of Observer (please print): Kenneth Haimes
 Signature: 10.231.39.10 (Web Nomination) Date: 10/08/2024
 Agency: _____
 Address: 514 Funny River Rd
Soldotna, AK 99669

This certifies that in my best professional judgment and belief the above information is evidence that this waterbody should be included in or deleted from the Anadromous Waters Catalog.

Signature of Area Biologist: _____ Date: _____ Revision 3/16
 Name of Area Biologist (please print): _____







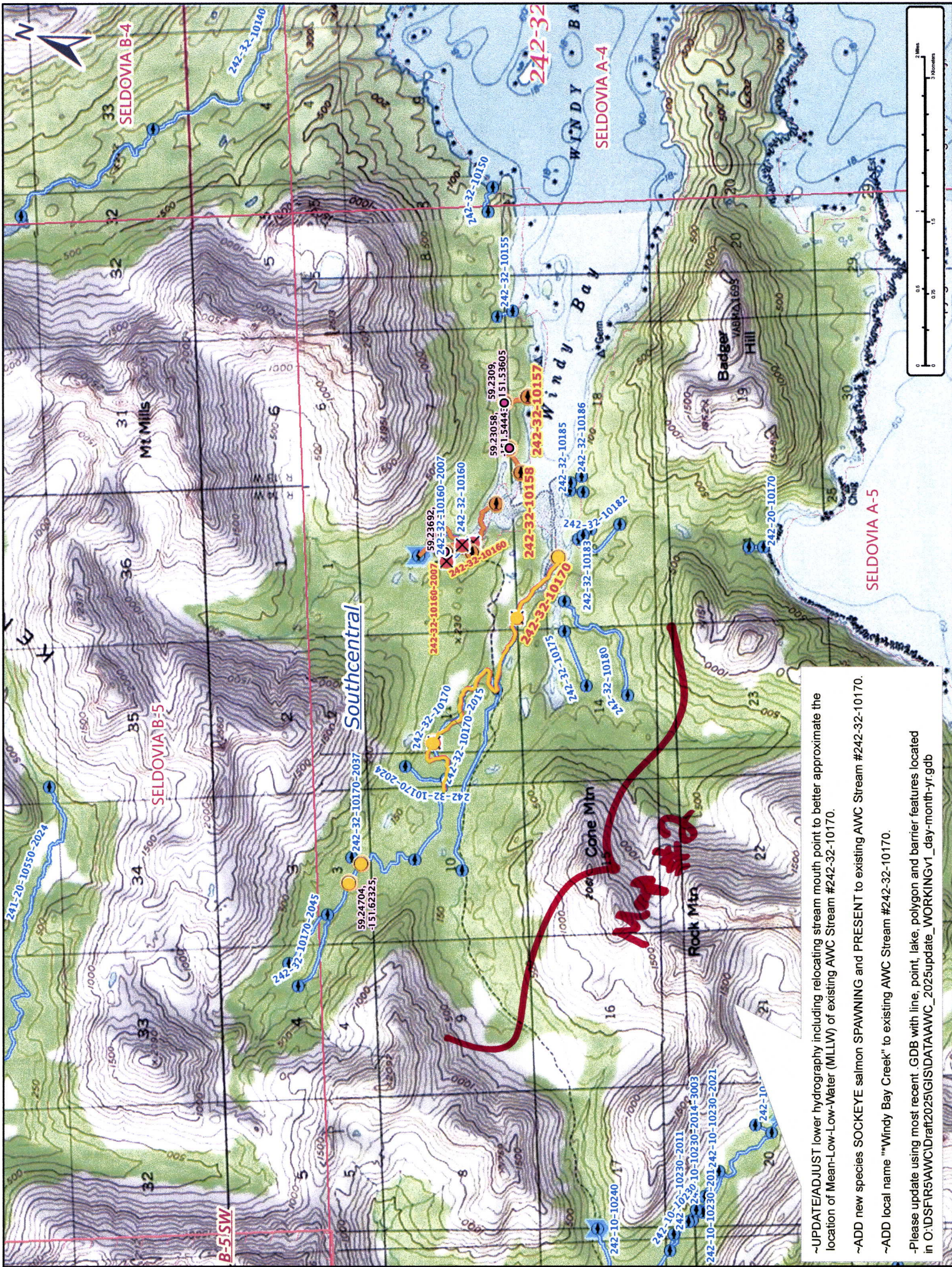

- ~UPDATE/ADJUST lower hydrography including relocating stream mouth point to better approximate the location of Mean-Low-Water (MILLW) of existing AWC Stream #242-32-10170.
- ~ADD new species SOCKEYE salmon SPawning and PRESENT to existing AWC Stream #242-32-10170.
- ~ADD local name "Windy Bay Creek" to existing AWC Stream #242-32-10170.

-Please update using most recent GDB with line, point, lake, polygon and barrier features located in C:\DS\FR5\AWC\Draft2025\GIS\DATA\AWC_2025update_WORKINGv1_day-month-yr.gdb

Map #1

Dom #24-918

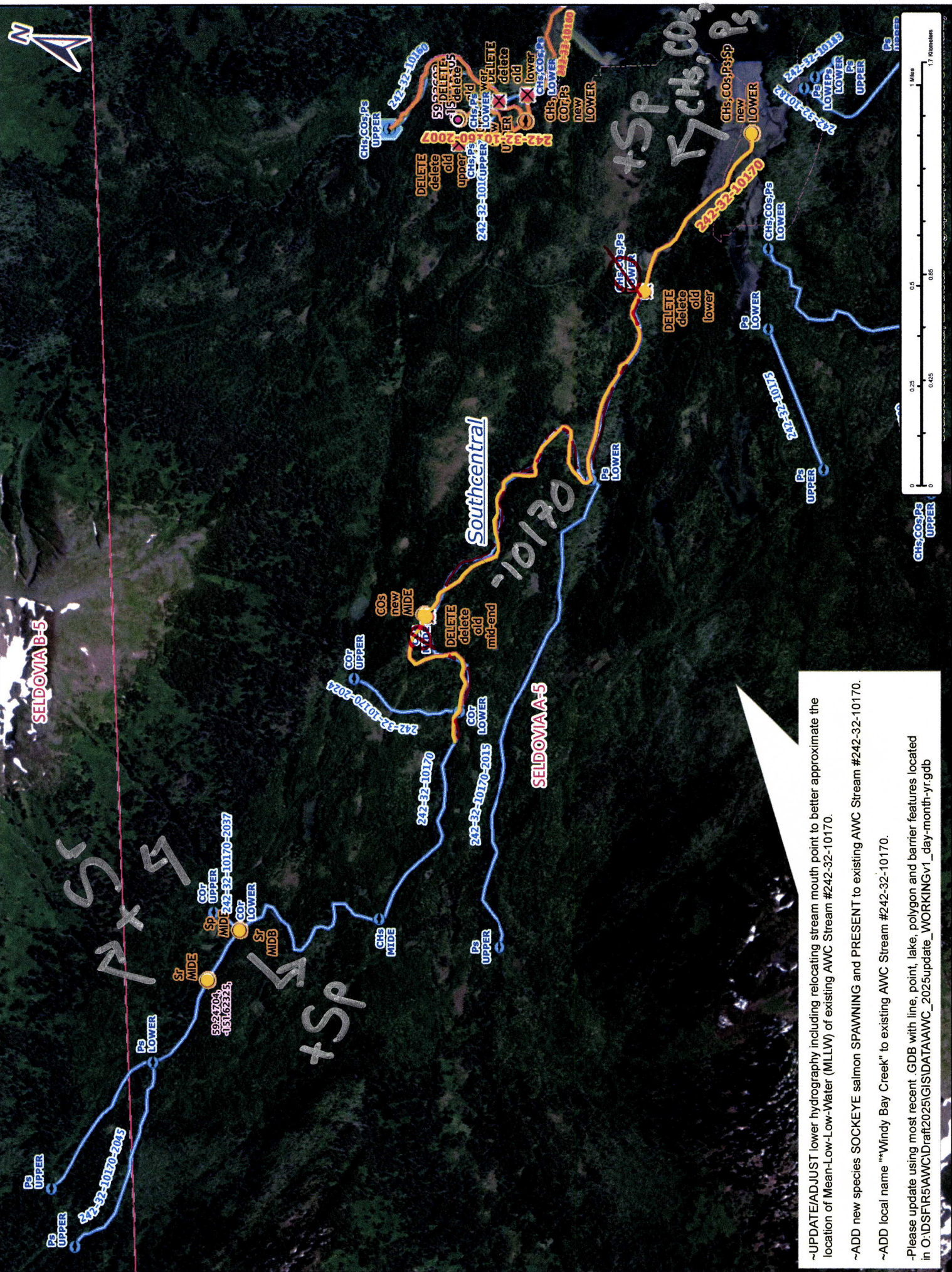

~UPDATE/ADD JUST lower hydrography including relocating stream mouth point to better approximate the location of Mean-Low-Water (MLLW) of existing AWC Stream #242-32-10170.

~ADD new species SOCKEYE salmon SPAWNING and PRESENT to existing AWC Stream #242-32-10170.

~ADD local name "Windy Bay Creek" to existing AWC Stream #242-32-10170.

-Please update using most recent .GDB with line, point, lake, polygon and barrier features located in O:\DS\FR5\AWC\Draft\2025\GIS\DATA\AWC_2025update_WORKING\v1_day-month-yr.gdb

Map #2

Nov #24-918