



State of Alaska
Department of Fish and Game
Sportfish Division

Nomination Form
Anadromous Waters Catalog

Region Southcentral

USGS Quad(s) SELDOVIA A-5

Anadromous Waters Catalog Number of Water Body 242-32-10160 (-2007)

Name of Water Body *Windy Right Creek, *Windy Left Creek ☐ USGS Name ☒ Local Name

☒ Addition ☐ Deletion ☒ Correction ☐ Backup Information

For Office Use

Nomination # <u>24-916</u>	<u>Adam Reum</u> Fisheries Scientist Date <u>11-14-2024</u>
Revision Year: <u>2025</u>	<u>Rob Benkert</u> Habitat Operations Manager Date <u>10/16/2024</u>
Revision to: <input checked="" type="checkbox"/> Atlas <input checked="" type="checkbox"/> Catalog	<u>Joseph Fisher</u> AWC Project Biologist Date <u>9 Oct 2024</u>
Revision Code: <u>C-9, B-1, A-3</u>	<u>P. C.</u> GIS Analyst Date <u>11/15/2024</u>

OBSERVATION INFORMATION

Species	Date(s) Observed	Spawning	Rearing	Present	Anadromous
coho salmon	08/27/2024		✓		✓

IMPORTANT: Provide all supporting documentation that this water body is important for the spawning, rearing or migration of anadromous fish, including: number of fish and life stages observed; sampling methods, sampling duration and area sampled; copies of field notes; etc. Attach a copy of a map showing location of mouth and observed upper extent of each species, as well as other information such as: specific stream reaches observed as spawning or rearing habitat; locations, types, and heights of any barriers; etc.

Comments:

Anadromous stream relocation, AWC line does not exist in current location. Addition of rearing Coho to AWC. Six rearing juvenile Coho and 19 Sculpin captured in pool immediately downstream of bridge using Backpack Electro-fisher over the period of approximately 10 minutes.
Coordinates (Lat,Long): Upper(59.23692,-151.56305) Lower(59.23550,-151.56213)

Name of Observer (please print): Kenneth Haimes
Signature: 10.231.39.10 (Web Nomination) Date: 10/08/2024
Agency: _____
Address: 514 Funny River Rd
Soldotna, AK 99669

~UPDATE/ADJUST hydrography and relocate stream mouth point to approximate location of Mean-Low-Low-Water (MLLW) of existing AWC Stream #242-32-10160.

~UPDATE/ADJUST hydrography of existing AWC Stream #242-32-10160-2007.

~ADD new species COHO salmon REARING to existing AWC Stream #242-32-10160-2007.

~ADD local names "'Windy Right Creek" to existing AWC Stream #242-32-10160 and local name "'Windy Left Creek" to existing AWC Stream #242-32-10160-2007.

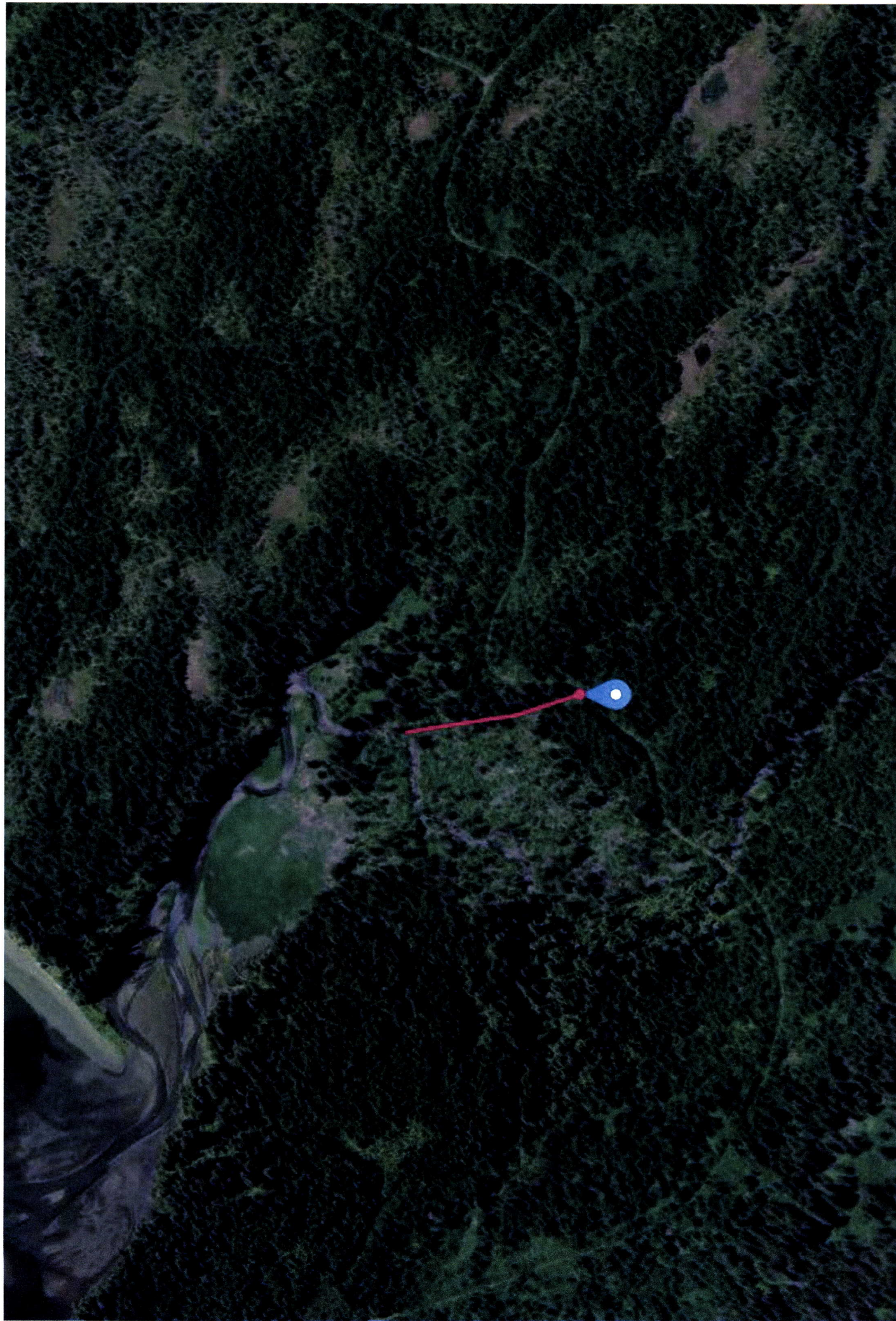

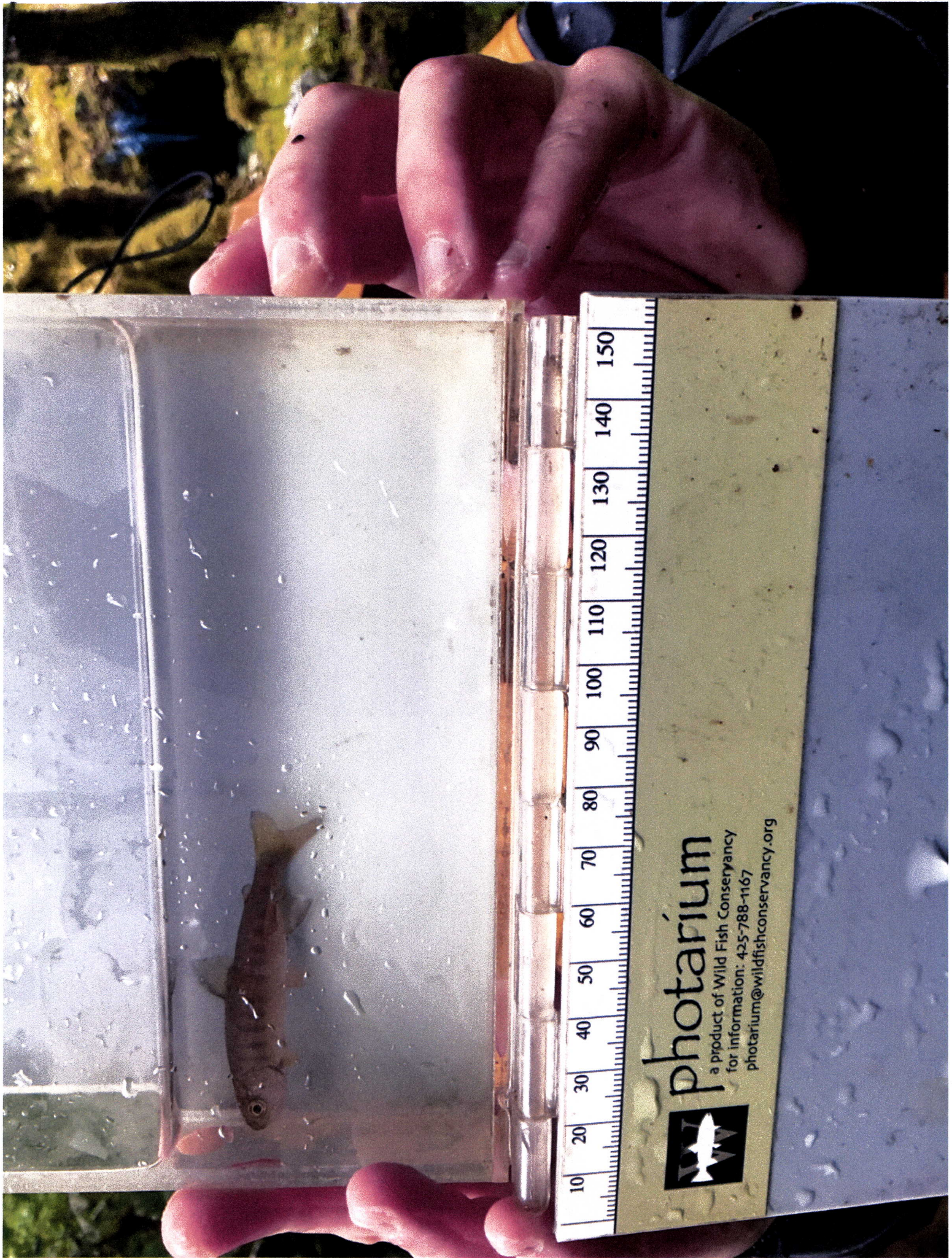

photarium
a product of Wild Fish Conservancy
for information: 425-788-1167
photarium@wildfishconservancy.org



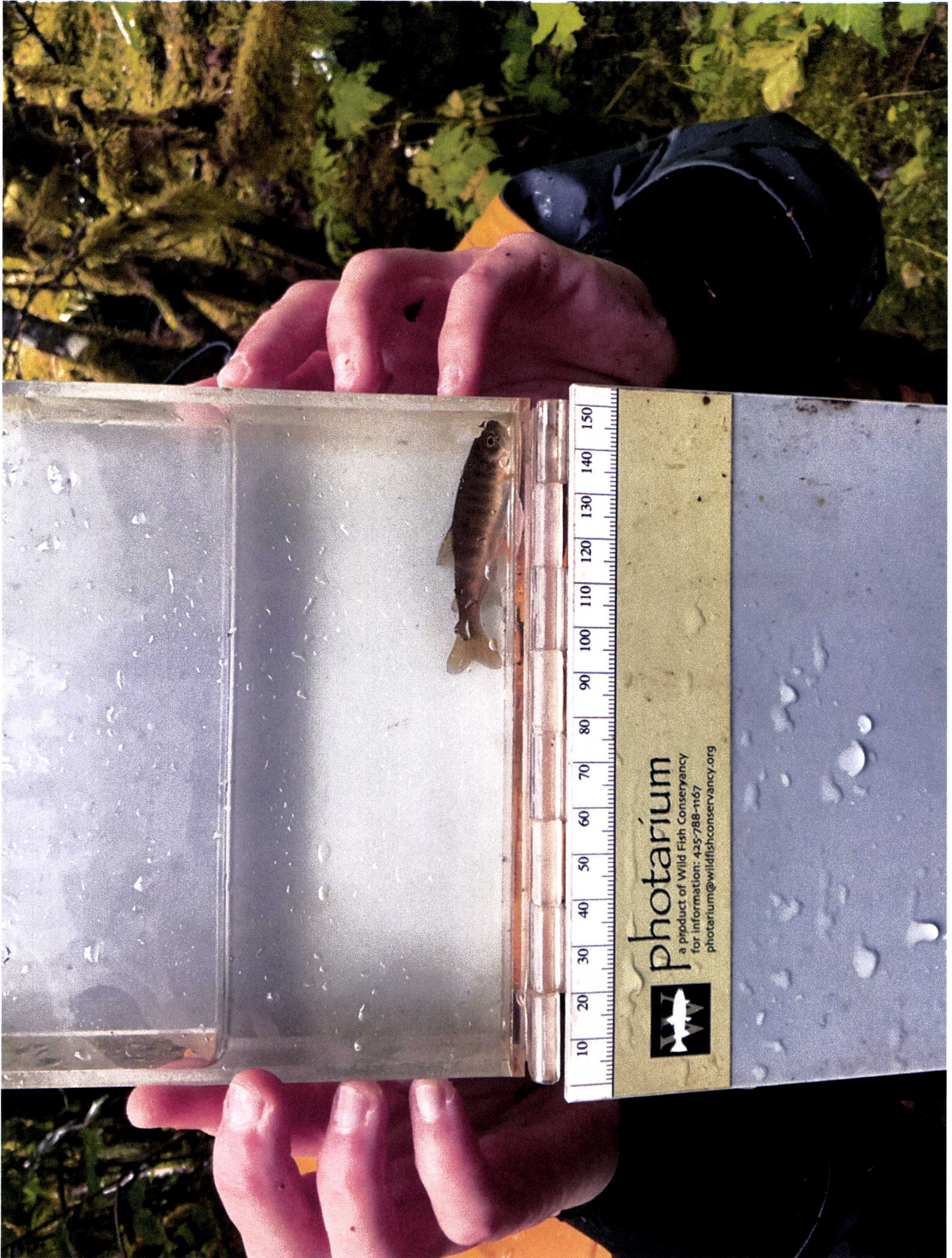

 **photarium**
a product of Wild Fish Conservancy
for information: 425-788-1167
photarium@wildfishconservancy.org

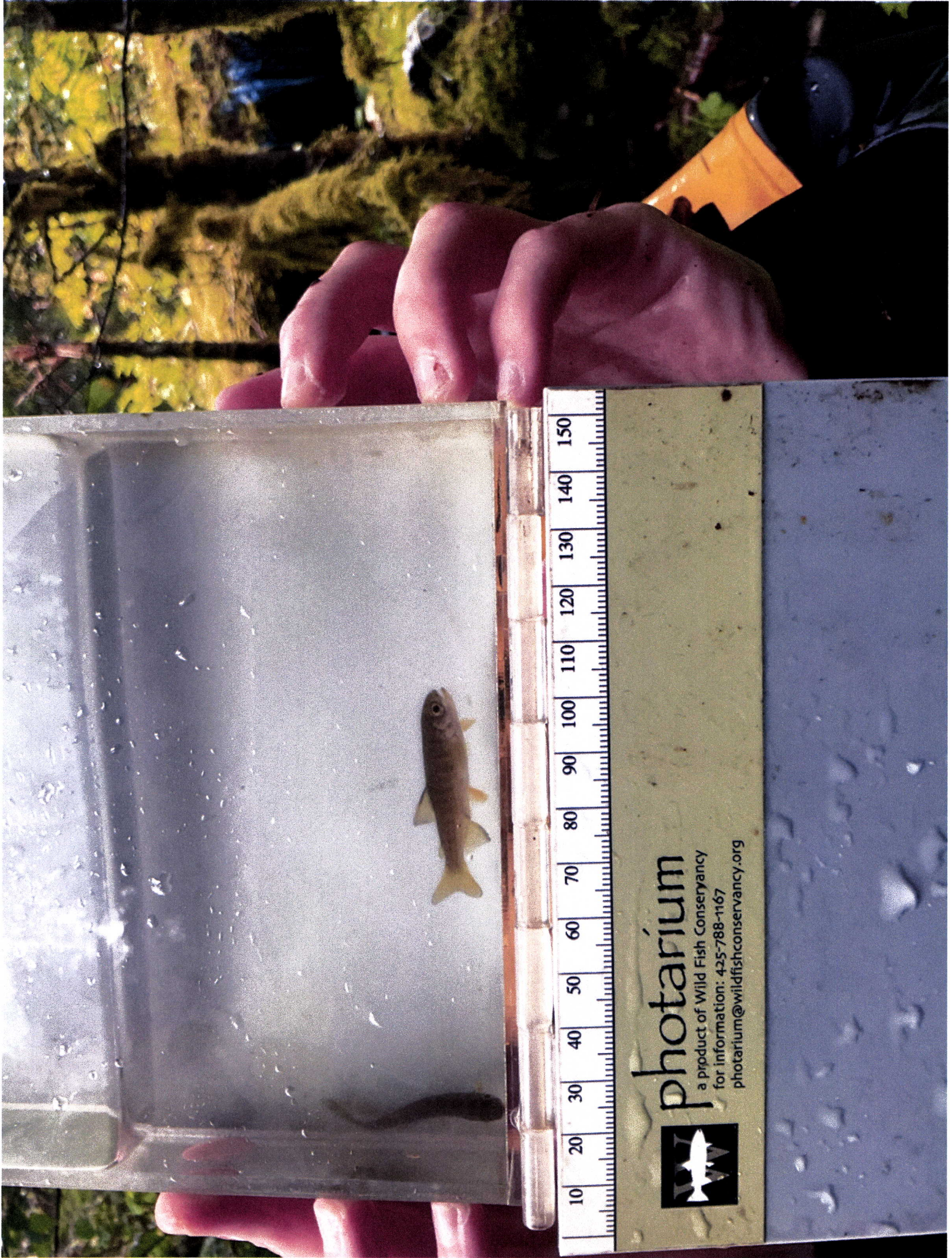

photarium
a product of Wild Fish Conservancy
for information: 425-788-1167
photarium@wildfishconservancy.org





SELDOVIA B-5

- UPDATE/ADJUST hydrography and relocate stream mouth point to approximate location of Mean-Low-Low-Water (MLLW) of existing AWC Stream #242-32-10160.
- UPDATE/ADJUST hydrography of existing AWC Stream #242-32-10160-2007.
- ADD new species COHO salmon REARING to existing AWC Stream #242-32-10160-2007.
- ADD local names ""Windy Right Creek" to existing AWC Stream #242-32-10160 and local name ""Windy Left Creek" to existing AWC Stream #242-32-10160-2007.
- Please update using most recent .GDB with line, point, lake, polygon and barrier features located in O:\DSF\5\AWC\Draft2025\GIS\Data\AWC2025_WorkingUpdate_DayMonthYear.gdb

Southcentral

Map #2

SELDOVIA A-5

Map #24-916

Map #1

