



State of Alaska
Department of Fish and Game
Sportfish Division

Nomination Form
Anadromous Waters Catalog

Region Southcentral

USGS Quad(s) SELDOVIA A-5

Anadromous Waters Catalog Number of Water Body 242-32-10158

Name of Water Body ☐ USGS Name ☐ Local Name

☒ Addition ☐ Deletion ☐ Correction ☐ Backup Information

For Office Use

| | | |
|---|---|---------------------------|
| Nomination # <u>24-909</u> | <u>Adam Reim</u> Fisheries Scientist | <u>11-14-2024</u> Date |
| Revision Year: <u>2025</u> | <u>Ben Benkus</u> Habitat Operations Manager | <u>10/16/2024</u> Date |
| Revision to: <input checked="" type="checkbox"/> Atlas <input checked="" type="checkbox"/> Catalog | <u>Michelle Kiper</u> AWC Project Biologist | <u>9 Oct 2024</u> Date |
| Revision Code: <u>A-2</u> | <u>PE</u> GIS Analyst | <u>11/15/2024</u> Date |

OBSERVATION INFORMATION

| Species | Date(s) Observed | Spawning | Rearing | Present | Anadromous |
|------------------|------------------|----------|---------|---------|------------|
| coho salmon (x5) | 08/28/2024 | | ✓ | | ✓ |
| | | | | | |
| | | | | | |
| | | | | | |
| | | | | | |

~ADD new AWC Stream #242-32-10158 with COHO salmon REARING.

Comments:

Grassy wetland stream leading directly to Windy Bay. Five rearing Juvenile Coho captured in minnow trap over a 23 hour soak using salmon egg bait. No Coho caught in two other traps placed upstream in wooded area. One Dolly Varden caught in upstream wooded area.
Coordinates (Lat,Long): DWS (59.23094,-151.54279) Up (59.23058,-151.54443)

Name of Observer (please print): Kenneth Haimes
Signature: 10.231.39.10 (Web Nomination) Date: 10/08/2024
Agency: _____
Address: 514 Funny River Rd
Soldotna, AK 99669

This certifies that in my best professional judgment and belief the above information is evidence that this waterbody should be included in or deleted from the Anadromous Waters Catalog.

Signature of Area Biologist: _____ Date: _____ Revision 3/16
Name of Area Biologist (please print): _____



30 ft



U.S. DEPARTMENT OF THE INTERIOR
U.S. GEOLOGICAL SURVEY



SELDOVIA A-5 NE QUADRANGLE
ALASKA - KENAI PENINSULA BOROUGH
7.5-MINUTE SERIES

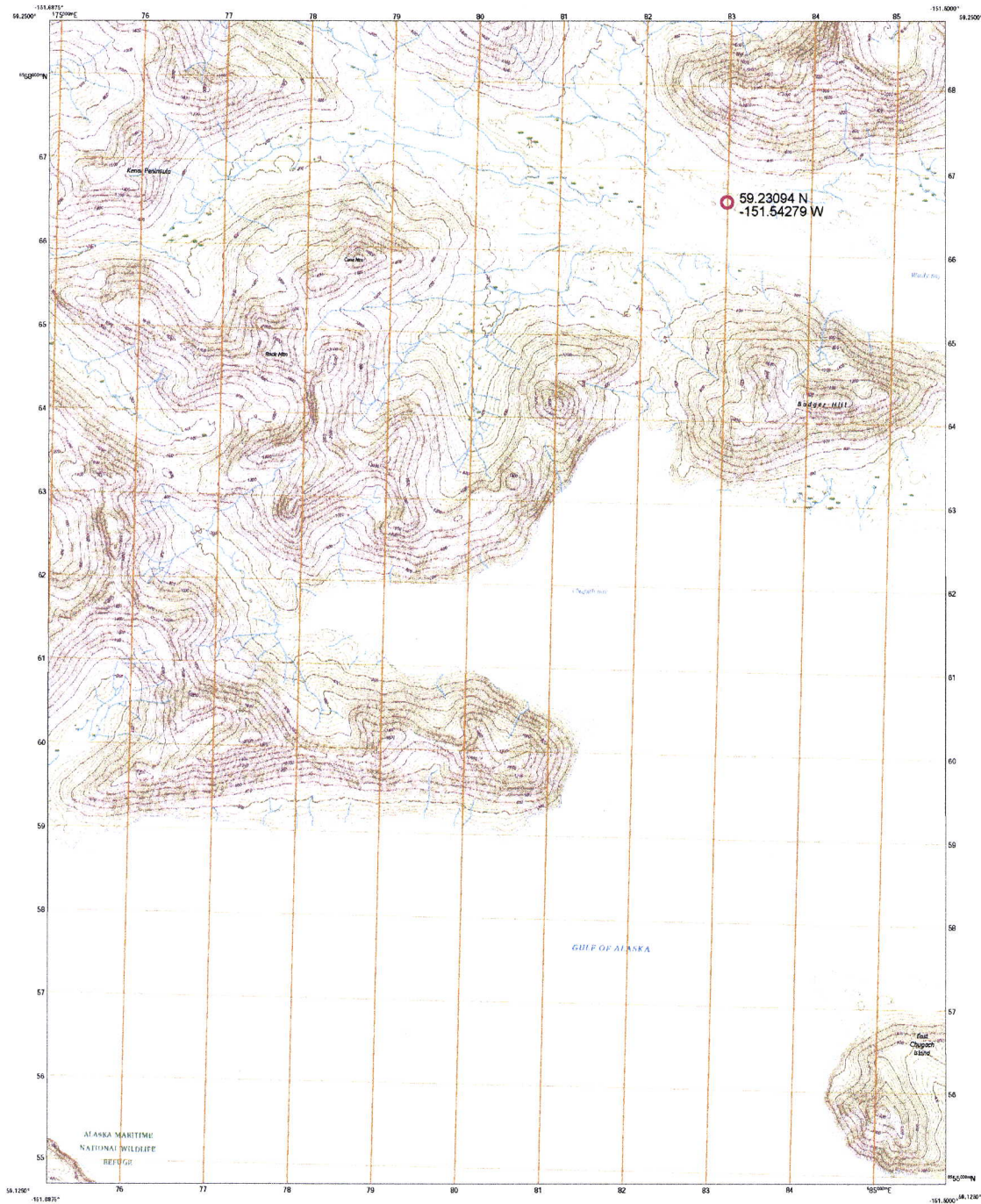

Produced by the United States Geological Survey
North American Datum of 1983 (NAD83)
This map is a topographic map of the Seldovia A-5 NE quadrangle, Alaska. It is a 7.5-minute series map. The map is based on the National Geodetic Survey (NGS) data. The map is produced by the United States Geological Survey (USGS). The map is titled 'SELDOVIA A-5 NE QUADRANGLE' and 'ALASKA - KENAI PENINSULA BOROUGH 7.5-MINUTE SERIES'. The map is overlaid with a grid of latitude and longitude coordinates. The map is titled 'SELDOVIA A-5 NE QUADRANGLE' and 'ALASKA - KENAI PENINSULA BOROUGH 7.5-MINUTE SERIES'.

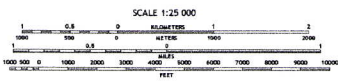
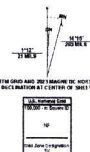

| 1 | 2 | 3 |
|---|---|---|
| 1 | 2 | 3 |
| 4 | 5 | 6 |
| 7 | 8 | 9 |

ROAD CLASSIFICATION
Primary Road
Secondary Road
Tertiary Road
Local Road
State Road
Federal Road

SELDOVIA A-5 NE, AK
2024





photarium
a product of Wild Fish Conservancy
for information: 425-788-1167
photarium@wildfishconservancy.org









~ADD new AWC Stream #242-32-10158 with COHO salmon REARING.

-Please update using most recent .GDB with line, point, lake, polygon and barrier features located in O:\DSF\R5\AWC\Draft2025\GIS\Data\AWC2025_WorkingUpdate_DayMonthYear.gdb

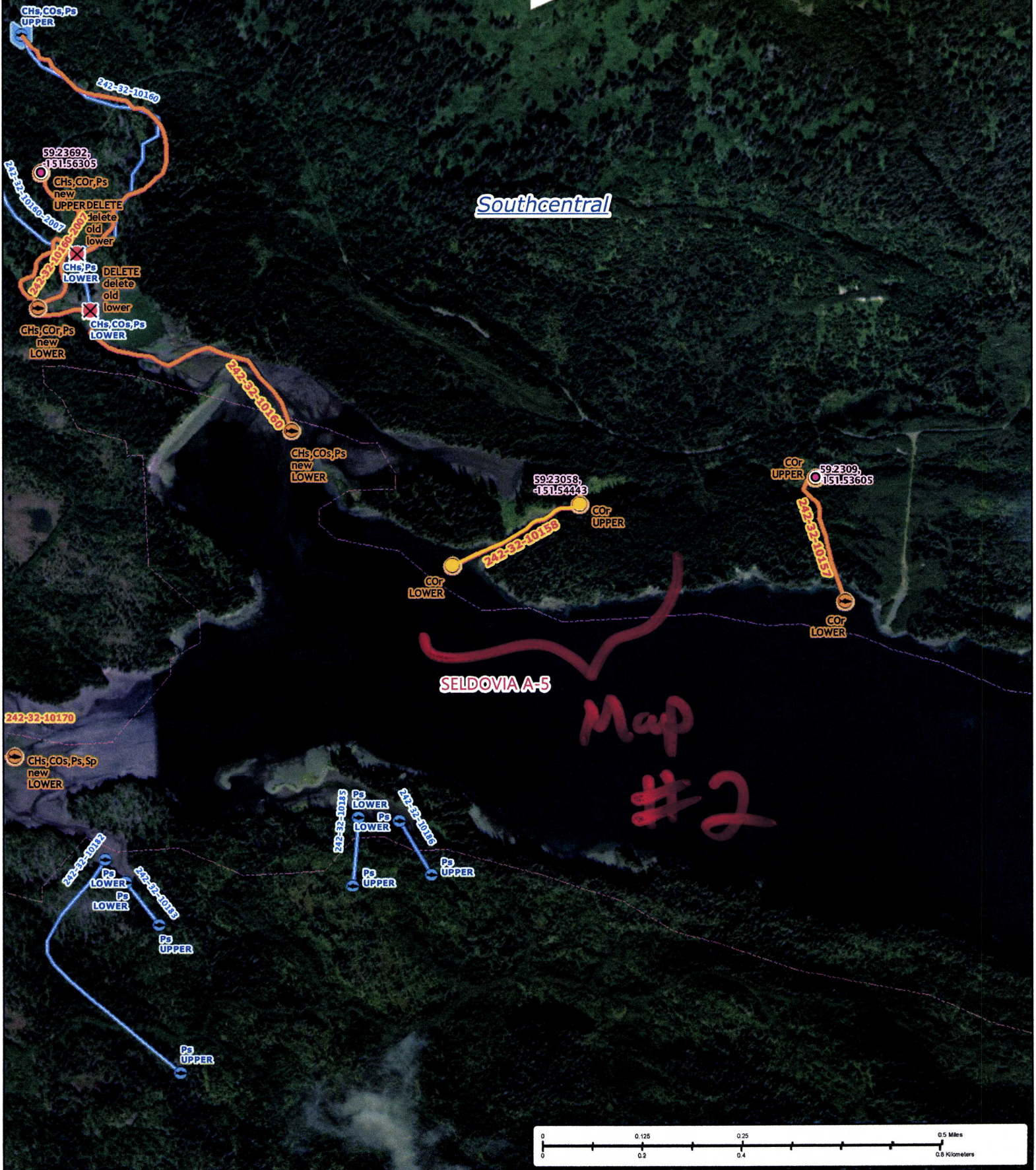

Nov #24-909

Map #1



~ADD new AWC Stream #242-32-10158 with COHO salmon REARING.

-Please update using most recent .GDB with line, point, lake, polygon and barrier features located in O:\DSF\IR5\AWC\Draft2025\GIS\Data\AWC2025_WorkingUpdate_DayMonthYear.gdb

Southcentral

COR
UPPER

5923058,
-15115443

↙ +COR

242-32-10158

-10158

COR
LOWER

↘ +COR

SELDOVIA A-5

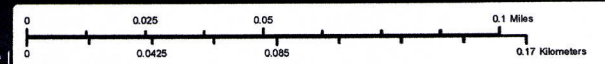

Source:

Nom #24-909

Map #2