



State of Alaska  
Department of Fish and Game  
Sportfish Division

Nomination Form  
Anadromous Waters Catalog

Region Southcentral

USGS Quad(s) VALDEZ B-4, C-4

Anadromous Waters Catalog Number of Water Body 212-20-10080-2331-3081-4050

Name of Water Body Slate Creek ☒ USGS Name ☐ Local Name

☒ Addition ☐ Deletion ☒ Correction ☐ Backup Information

For Office Use

Nomination # <u>24-879</u>	<u>Adam Reim</u> Fisheries Scientist Date <u>11-19-2024</u>
Revision Year: <u>2025</u>	<u>Ron Benhart</u> Habitat Operations Manager Date <u>10/30/2024</u>
Revision to: <input checked="" type="checkbox"/> Atlas <input checked="" type="checkbox"/> Catalog	<u>Gregg Fisher</u> AWC Project Biologist Date <u>21 Oct 2024</u>
Revision Code: <u>C-9, B-2, B-1</u>	<u>P. O.</u> GIS Analyst Date <u>11/21/2024</u>

OBSERVATION INFORMATION

Species	Date(s) Observed	Spawning	Rearing	Present	Anadromous
chinook salmon (x3)	09/11/2024		✓		✓
coho salmon (x5)	09/11/2024		✓		✓

~UPDATE/ADJUST hydrography of existing AWC Stream #212-20-10080-2331-3081-4050 "Slate Creek".

~ADD species life-phase CHINOOK salmon REARING to existing AWC Stream #212-20-10080-2331-3081-4050 "Slate Creek".

~ADD new species COHO salmon REARING to existing AWC Stream #212-20-10080-2331-3081-4050 "Slate Creek".

Comments:

This site was visited during a routine inspection of fish streams along the Trans Alaska Pipeline System. Sampling occurred in conjunction with Alyeska staff Lee McKinley and Carleton Hautala. Slate Creek at this location should be moved west as depicted in the attached map and have rearing Chinook and coho salmon added to it. Another nomination will be submitted to add an additional flow path slightly to the southeast in the vicinity of where the old Slate Creek AWC line was. Attached is a map depicting the sampling area as well as pictures of captured juvenile Chinook and coho salmon. Dolly Varden and slimy sculpin were also captured here.  
Coordinates (Lat,Long): (61.4975,-145.2138)

See Also: Nom #24-880

Name of Observer (please print): Jonathan Kirsch  
Signature: 10.231.39.10 (Web Nomination) Date: 10/04/2024  
Agency: \_\_\_\_\_  
Address: \_\_\_\_\_  
\_\_\_\_\_

This certifies that in my best professional judgment and belief the above information is evidence that this waterbody should be included in or deleted from the Anadromous Waters Catalog.

Signature of Area Biologist: \_\_\_\_\_ Date: \_\_\_\_\_ Revision 3/16  
Name of Area Biologist (please print): \_\_\_\_\_

<u>Nom #</u>	<u>Lat</u>	<u>Long</u>	<u>Species</u>	<u>Number of individuals captured/observed</u>
24-868	63.1797	-145.53073	Sr	5
24-870	63.17833	-145.52881	Sr	5
24-871	62.79744	-145.4472	Kr	50
24-873	61.5154	-145.2485	Kr	3
24-873	61.5154	-145.2485	COr	6
24-874	61.5144	-145.2462	Sr	4
24-875	61.5141	-145.2465	COr	5
24-875	61.5141	-145.2465	Sr	3
24-876	61.5131	-145.2437	COr	10
24-877	61.5105	-145.2386	Kr	4
24-877	61.5105	-145.2386	COr	10
24-878	61.49925	-145.21717	COr	6
24-879	61.4975	-145.2138	Kr	3
24-879	61.4975	-145.2138	COr	5
24-880	61.4968	-145.212	Kr	2
24-880	61.4968	-145.212	COr	5
24-881	61.4943	-145.2071	COr	6
24-882	61.4928	-145.2038	COr	4
24-883	61.05793	-146.11994	COr	10
24-884	61.0597	146.12376	COr	10



61.4975, -145.2138

Search results for 61.497

Map navigation controls: Home, Previous, Next, Full Screen, Layers, Settings, Search, Close

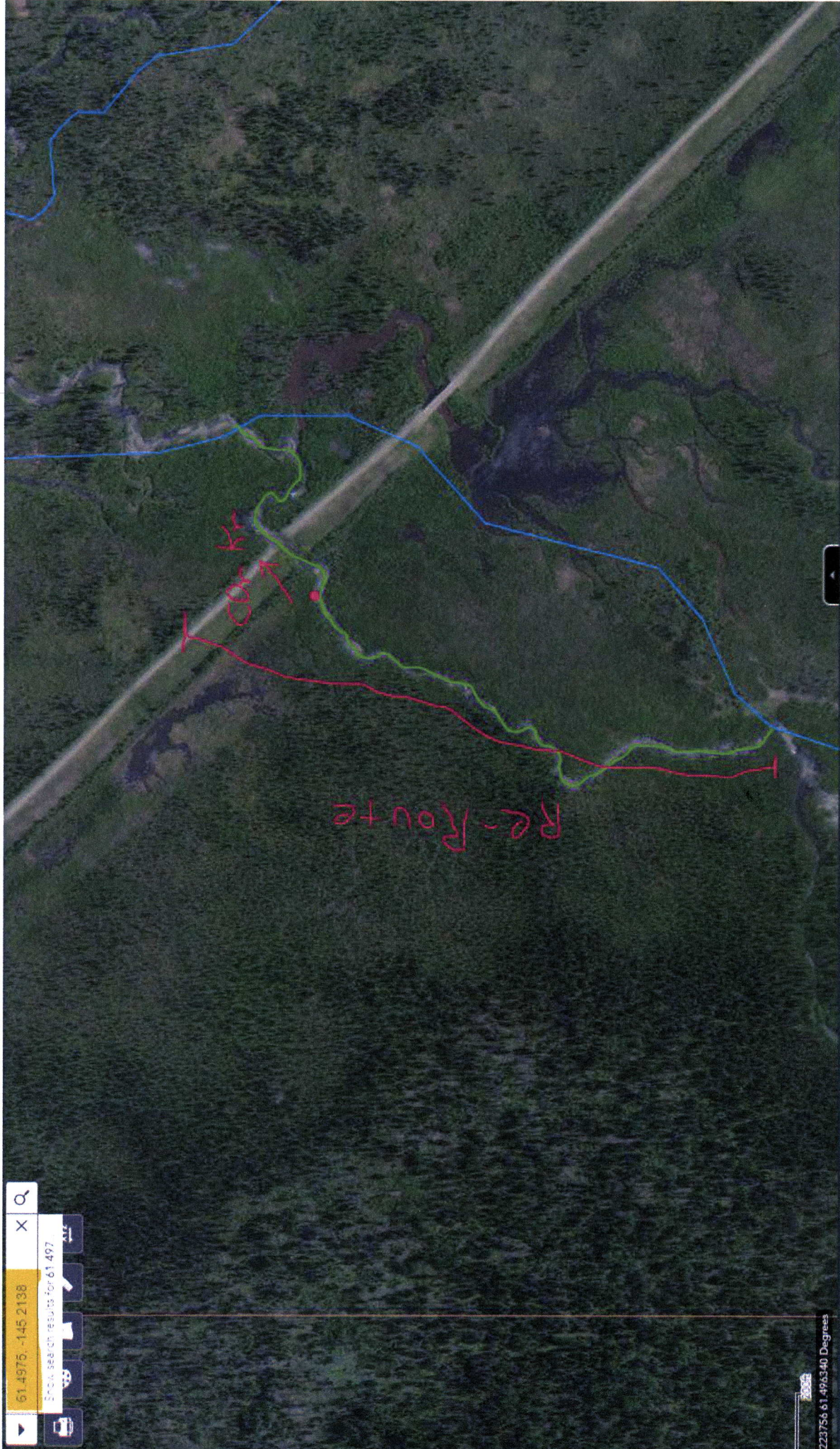

61.4975, -145.2138















**\*\*Important\*\* Process  
Nom #24-873 first\*\***

Map  
#3

VALDEZ C-4

Southcentral

VALDEZ B-4

**\*\*See Also - Nom's #24-873,  
#24-874, 24-875, 24-876, 24-877,  
24-878, 24-880, 24-881, 24-882**

~UPDATE/ADJUST hydrography of existing AWC Stream #212-20-10080-2331-3081-4050 "Slate Creek".

~ADD species life-phase CHINOOK salmon REARING to existing AWC Stream  
#212-20-10080-2331-3081-4050 "Slate Creek".

~ADD new species COHO salmon REARING to existing AWC Stream #212-20-10080-2331-3081-4050  
"Slate Creek".

-Please update using most recent .GDB with line, point, lake, polygon and barrier features  
located in O:\DS\FIR5\AWC\Draft2025\GIS\Data\AWC2025\_WorkingUpdate\_DayMonthYear.gdb

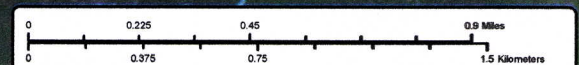

Nom #24-879

Map #2



