



State of Alaska  
Department of Fish and Game  
Sportfish Division

Nomination Form  
Anadromous Waters Catalog

Region Southcentral

USGS Quad(s) VALDEZ C-4

Anadromous Waters Catalog Number of Water Body 212-20-10080-2331-3081-4038

Name of Water Body  ☐ USGS Name ☐ Local Name

☒ Addition ☐ Deletion ☐ Correction ☐ Backup Information

For Office Use

Nomination # <u>24-877</u>	<u>Adam Kirsch</u> Fisheries Scientist	<u>11-19-2024</u> Date
Revision Year: <u>2025</u>	<u>Ron Berkert</u> Habitat Operations Manager	<u>10/30/2024</u> Date
Revision to: <input checked="" type="checkbox"/> Atlas <input checked="" type="checkbox"/> Catalog	<u>Chris Kirsch</u> AWC Project Biologist	<u>21 Oct 2024</u> Date
Revision Code: <u>A-2d</u>	<u>P. C.</u> GIS Analyst	<u>11/25/2024</u> Date

OBSERVATION INFORMATION

Species	Date(s) Observed	Spawning	Rearing	Present	Anadromous
coho salmon (x4)	09/11/2024		✓		✓
chinook salmon (x10)	09/11/2024		✓		✓

~ADD new AWC Stream #212-20-10080-2331-3081-4038 with CHINOOK and COHO salmon REARING.

\*\*Process Nom #24-873 first\*\*

Comments:

Site was visited during routine inspections along the Trans Alaska Pipeline System. Sampled in conjunction with Alyeska Pipeline Service Company staff Lee McKinley and Carlton Hautala. Several juvenile coho and Chinook salmon were captured and observed at this location. Attached is a map indicating the sample area and pictures of captured juvenile coho and Chinook salmon.  
Coordinates (Lat,Long): (61.5105,-145.2386)





Name of Observer (please print): Jonathan Kirsch  
Signature: 10.231.39.10 (Web Nomination) Date: 10/04/2024  
Agency: \_\_\_\_\_  
Address: \_\_\_\_\_

This certifies that in my best professional judgment and belief the above information is evidence that this waterbody should be included in or deleted from the Anadromous Waters Catalog.

Signature of Area Biologist: \_\_\_\_\_ Date: \_\_\_\_\_ Revision 3/16  
Name of Area Biologist (please print): \_\_\_\_\_

<u>Nom #</u>	<u>Lat</u>	<u>Long</u>	<u>Species</u>	<u>Number of individuals captured/observed</u>
24-868	63.1797	-145.53073	Sr	5
24-870	63.17833	-145.52881	Sr	5
24-871	62.79744	-145.4472	Kr	50
24-873	61.5154	-145.2485	Kr	3
24-873	61.5154	-145.2485	COr	6
24-874	61.5144	-145.2462	Sr	4
24-875	61.5141	-145.2465	COr	5
24-875	61.5141	-145.2465	Sr	3
24-876	61.5131	-145.2437	COr	10
24-877	61.5105	-145.2386	Kr	4
24-877	61.5105	-145.2386	COr	10
24-878	61.49925	-145.21717	COr	6
24-879	61.4975	-145.2138	Kr	3
24-879	61.4975	-145.2138	COr	5
24-880	61.4968	-145.212	Kr	2
24-880	61.4968	-145.212	COr	5
24-881	61.4943	-145.2071	COr	6
24-882	61.4928	-145.2038	COr	4
24-883	61.05793	-146.11994	COr	10
24-884	61.0597	146.12376	COr	10





61 5105 - 145 2386

Show search results for 61 5105



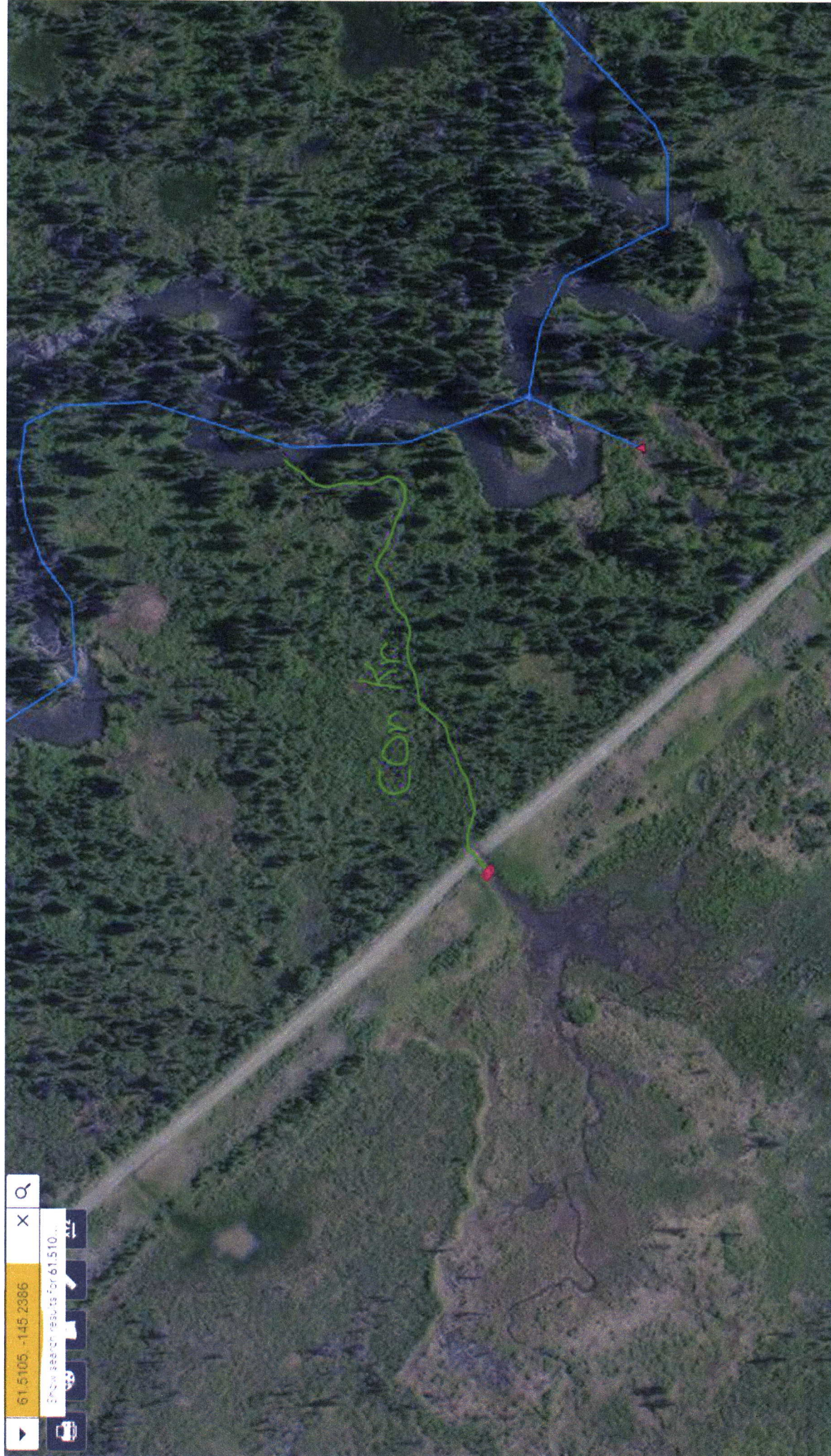













**\*\*Important\*\* Process  
Nom #24-873 first\*\***

Southcentral

Map  
#2

VALDEZ C-4

~ADD new AWC Stream #212-20-10080-2331-3081-4038 with CHINOOK and COHO salmon REARING.

-Please update using most recent .GDB with line, point, lake, polygon and barrier features  
located in O:\DSFR5AWC\Draft2025\GIS\Data\AWC2025\_WorkingUpdate\_DayMonthYear.gdb

**\*\*See Also - Nom's #24-873,  
#24-874, 24-875, 24-876, 24-878,  
24-879, 24-880, 24-881, 24-882**

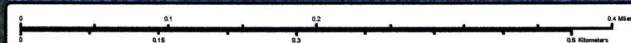

Nom #24-877

Map #1





**\*\*Important\*\* Process  
Nom # 24-873 first\*\***

**+COR, Kr**  
**+COR, Kr**  
**-4038**  
**VALDEZ C-4**  
**Southcentral**

61.5105  
-145.2386  
Kr x4, Cor x10

COR, Kr  
UPPER

COR, Kr  
LOWER

212-20-10080-2331-3081

212-20-10080-2331-3081

212-20-10080-2331-3081-4038

212-20-10080-2331-3081-4040

COR  
UPPER

COR  
LOWER

~ADD new AWC Stream #212-20-10080-2331-3081-4038 with CHINOOK and COHO salmon REARING.

-Please update using most recent .GDB with line, point, lake, polygon and barrier features  
located in O:\DSF\IR5\AWC\Draft2025\GIS\Data\AWC2025\_WorkingUpdate\_DayMonthYear.gdb

**\*\*See Also - Nom's #24-873,  
#24-874, 24-875, 24-876, 24-878,  
24-879, 24-880, 24-881, 24-882**



Nom # 24-877

Map #2