



State of Alaska  
Department of Fish and Game  
Sportfish Division

Nomination Form  
Anadromous Waters Catalog

Region Southcentral

USGS Quad(s) VALDEZ C-4

Anadromous Waters Catalog Number of Water Body 212-20-10080-2331-3081-4234

Name of Water Body \*S. Fork Crack Pond Outlet #2

☐ USGS Name ☒ Local Name

☒ Addition

☐ Deletion

☐ Correction

☐ Backup Information

For Office Use

Nomination # 24-876  
Revision Year: 2025  
Revision to: ☒ Atlas  
☒ Catalog  
Revision Code: A-2

Adam Kern 11-19-2024  
Fisheries Scientist Date  
Ron Bankert 10/30/2024  
Habitat Operations Manager Date  
Angela L. L. L. 21 Oct 2024  
AWC Project Biologist Date  
P.A. 11/25/2024  
GIS Analyst Date

OBSERVATION INFORMATION

Species	Date(s) Observed	Spawning	Rearing	Present	Anadromous
coho salmon (x10)	09/11/2024		✓		✓

~ADD new AWC Stream #212-20-10080-2331-3081-4234 ""S. Fork Crack Pond Outlet #2" with COHO salmon REARING.

\*\*Process Nom's #24-873, #24-874 & #24-875 first\*\*

Comments:

Site was visited during routine inspections along the Trans Alaska Pipeline System. Sampled in conjunction with Alyeska Pipeline Service Company staff Lee McKinley and Carlton Hautala. Several juvenile coho salmon were captured and observed at this location. Attached is a map indicating the sample area and a picture of a captured juvenile coho salmon.  
Coordinates (Lat,Long): (61.5131,-145.2437)

Name of Observer (please print):

Jonathan Kirsch

Signature:

10.231.39.10 (Web Nomination)

Date: 10/04/2024

Agency:

Address:

This certifies that in my best professional judgment and belief the above information is evidence that this waterbody should be included in or deleted from the Anadromous Waters Catalog.

Signature of Area Biologist:

Date:

Revision 3/16

Name of Area Biologist (please print):

<u>Nom #</u>	<u>Lat</u>	<u>Long</u>	<u>Species</u>	<u>Number of individuals captured/observed</u>
24-868	63.1797	-145.53073	Sr	5
24-870	63.17833	-145.52881	Sr	5
24-871	62.79744	-145.4472	Kr	50
24-873	61.5154	-145.2485	Kr	3
24-873	61.5154	-145.2485	COr	6
24-874	61.5144	-145.2462	Sr	4
24-875	61.5141	-145.2465	COr	5
24-875	61.5141	-145.2465	Sr	3
24-876	61.5131	-145.2437	COr	10
24-877	61.5105	-145.2386	Kr	4
24-877	61.5105	-145.2386	COr	10
24-878	61.49925	-145.21717	COr	6
24-879	61.4975	-145.2138	Kr	3
24-879	61.4975	-145.2138	COr	5
24-880	61.4968	-145.212	Kr	2
24-880	61.4968	-145.212	COr	5
24-881	61.4943	-145.2071	COr	6
24-882	61.4928	-145.2038	COr	4
24-883	61.05793	-146.11994	COr	10
24-884	61.0597	146.12376	COr	10





61.5131, -145.2437

Show search results for 61.5131



5052

52.49362 61.512956 Degrees







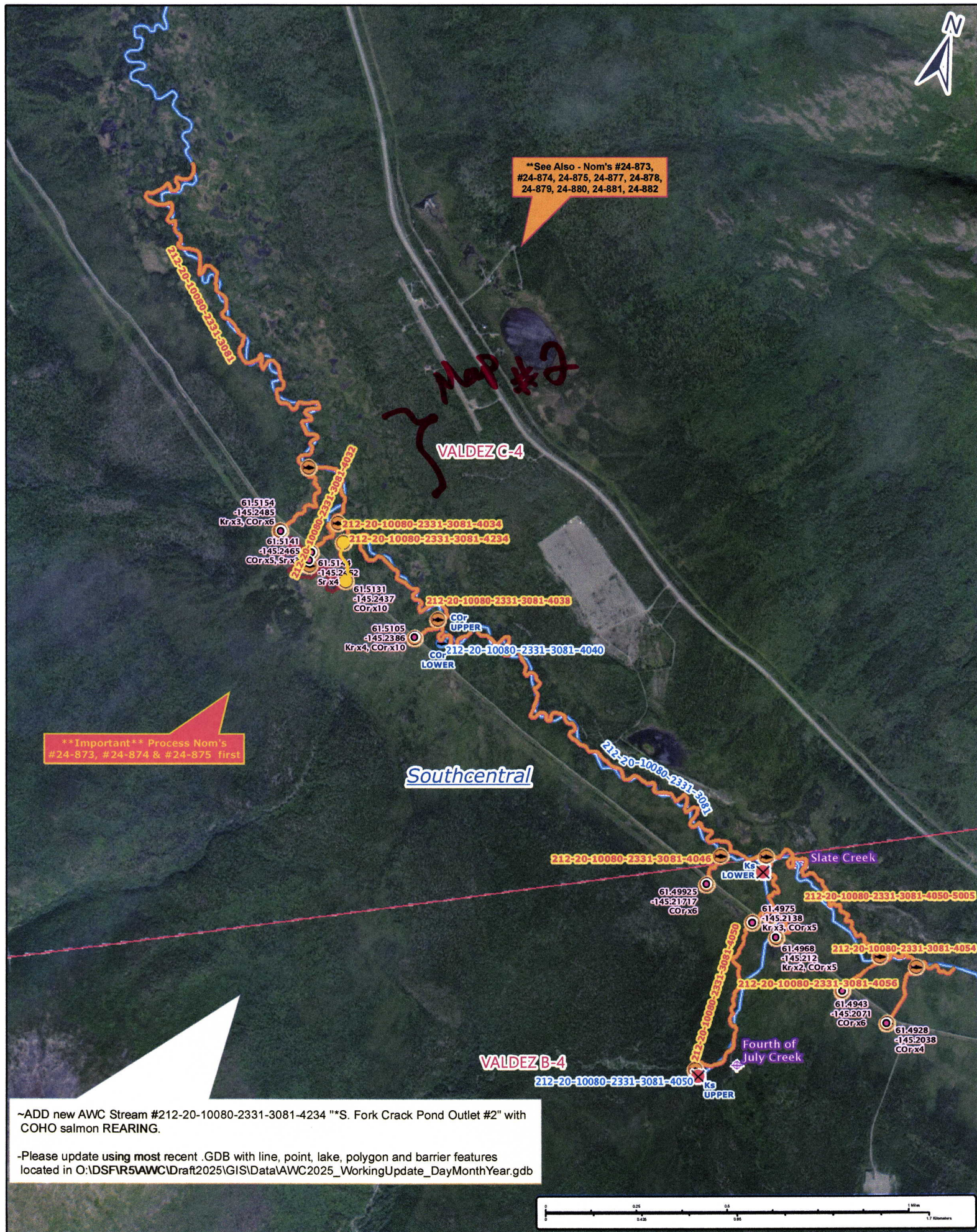

Nom #24-876

Map #1



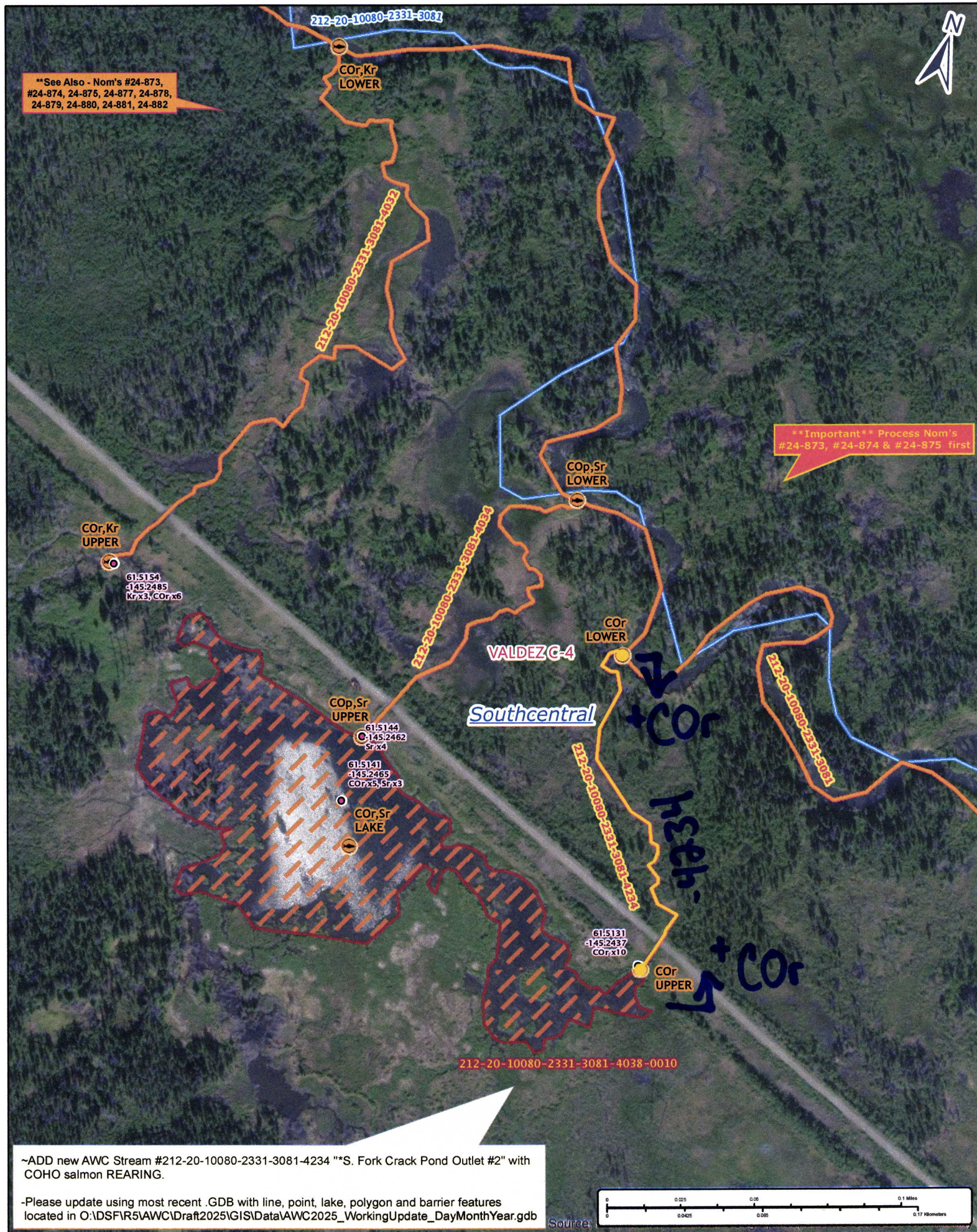

Nom #24-876

Map #2