



State of Alaska
Department of Fish and Game
Sportfish Division

Nomination Form
Anadromous Waters Catalog

Region SOUTHCENTRAL / INTERIOR

USGS Quad(s) MT HAYES A-4

Anadromous Waters Catalog Number of Water Body 212-20-10080-2461-3301 (-4002) (-0010)

Name of Water Body ☐ USGS Name ☐ Local Name

☒ Addition ☐ Deletion ☐ Correction ☐ Backup Information

For Office Use

Nomination # <u>24-870</u>	<u>Adam Rem</u> Fisheries Scientist Date <u>11-19-2024</u>
Revision Year: <u>2025</u>	<u>Ron Berkut</u> Habitat Operations Manager Date <u>10/30/2024</u>
Revision to: <input checked="" type="checkbox"/> Atlas <input checked="" type="checkbox"/> Catalog	<u>Chris Liff</u> AWC Project Biologist Date <u>17 Oct 2024</u>
Revision Code: <u>A-2</u>	<u>Ron Thur</u> GIS Analyst Date <u>11/20/24</u>

OBSERVATION INFORMATION

Species	Date(s) Observed	Spawning	Rearing	Present	Anadromous
sockeye salmon (x5)	08/01/2024		✓		✓

~ADD new AWC Stream #212-20-10080-2461-3301-4002 with SOCKEYE salmon REARING.

~ADD new AWC Lake #212-20-10080-2461-3301-4002-0010 with SOCKEYE salmon PRESENT.

Process Nom #24-868 first

Comments:

Site was visited during routine inspections along the Trans Alaska Pipeline System. Sampled was conducted in conjunction with Alyeska Pipeline Service Company staff Lee McKinley and Carlton Hautala. Several juvenile sockeye salmon were captured and observed at this location. Attached is a map indicating the sample area and a picture of a captured juvenile sockeye salmon.
Coordinates (Lat,Long): (63.17833,-145.52881)

Name of Observer (please print): Jonathan Kirsch
Signature: 10.231.39.10 (Web Nomination) Date: 10/04/2024
Agency: _____
Address: _____

This certifies that in my best professional judgment and belief the above information is evidence that this waterbody should be included in or deleted from the Anadromous Waters Catalog.

Signature of Area Biologist: _____ Date: _____ Revision 3/16
Name of Area Biologist (please print): _____

<u>Nom #</u>	<u>Lat</u>	<u>Long</u>	<u>Species</u>	<u>Number of individuals captured/observed</u>
24-868	63.1797	-145.53073	Sr	5
24-870	63.17833	-145.52881	Sr	5
24-871	62.79744	-145.4472	Kr	50
24-873	61.5154	-145.2485	Kr	3
24-873	61.5154	-145.2485	COr	6
24-874	61.5144	-145.2462	Sr	4
24-875	61.5141	-145.2465	COr	5
24-875	61.5141	-145.2465	Sr	3
24-876	61.5131	-145.2437	COr	10
24-877	61.5105	-145.2386	Kr	4
24-877	61.5105	-145.2386	COr	10
24-878	61.49925	-145.21717	COr	6
24-879	61.4975	-145.2138	Kr	3
24-879	61.4975	-145.2138	COr	5
24-880	61.4968	-145.212	Kr	2
24-880	61.4968	-145.212	COr	5
24-881	61.4943	-145.2071	COr	6
24-882	61.4928	-145.2038	COr	4
24-883	61.05793	-146.11994	COr	10
24-884	61.0597	146.12376	COr	10

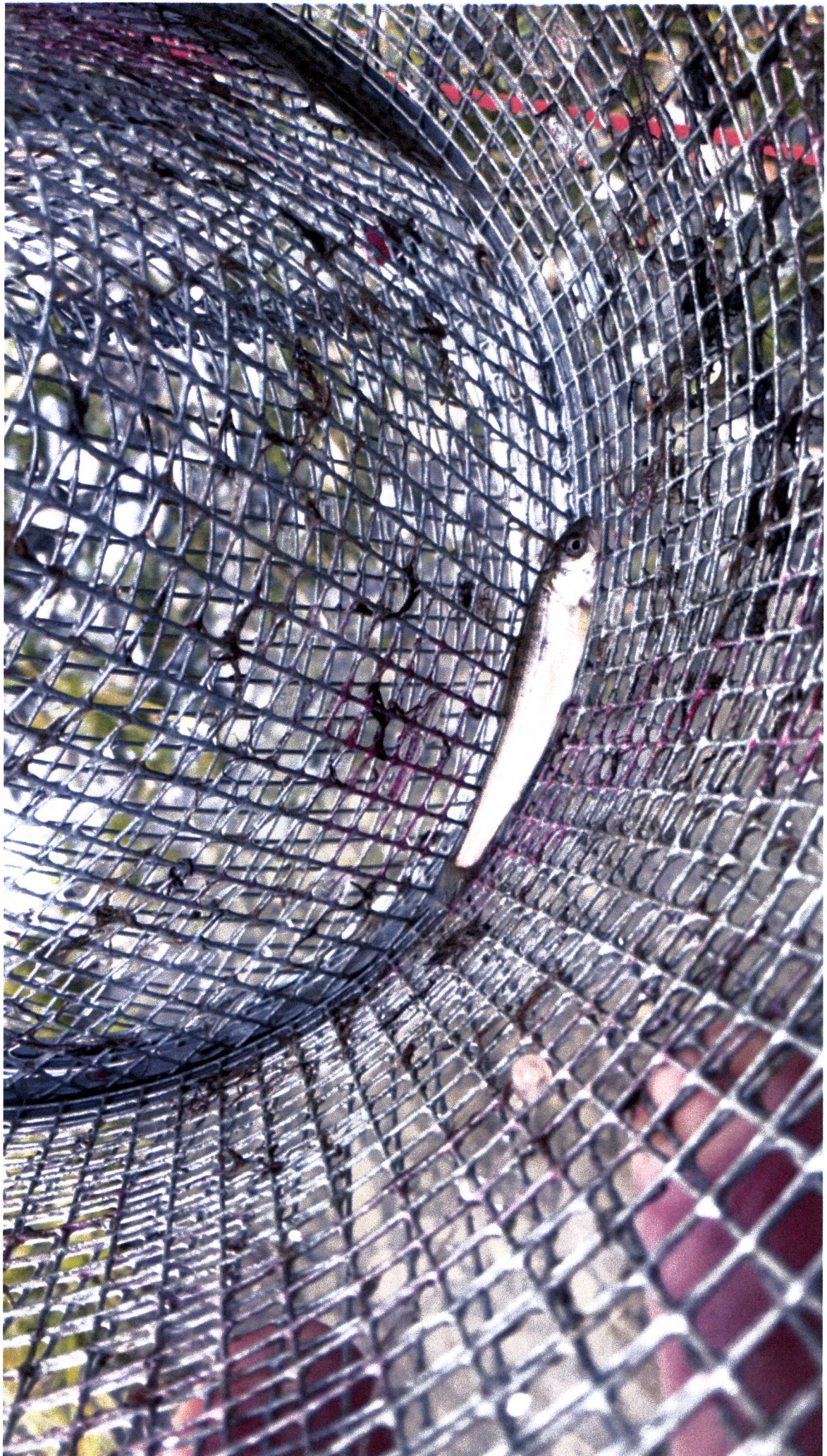

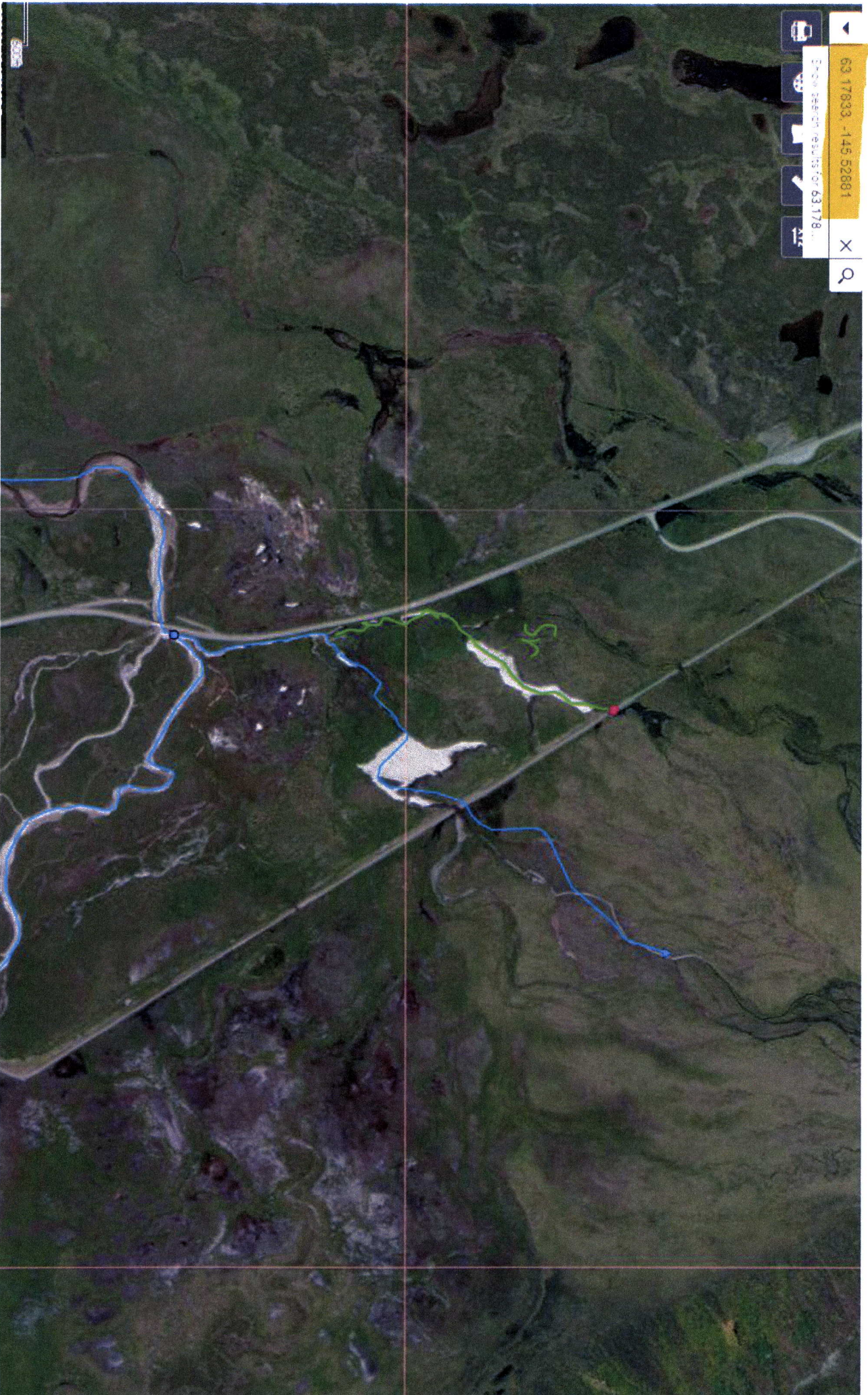

63 17833 -145 52881

From Seattle to 63 178...



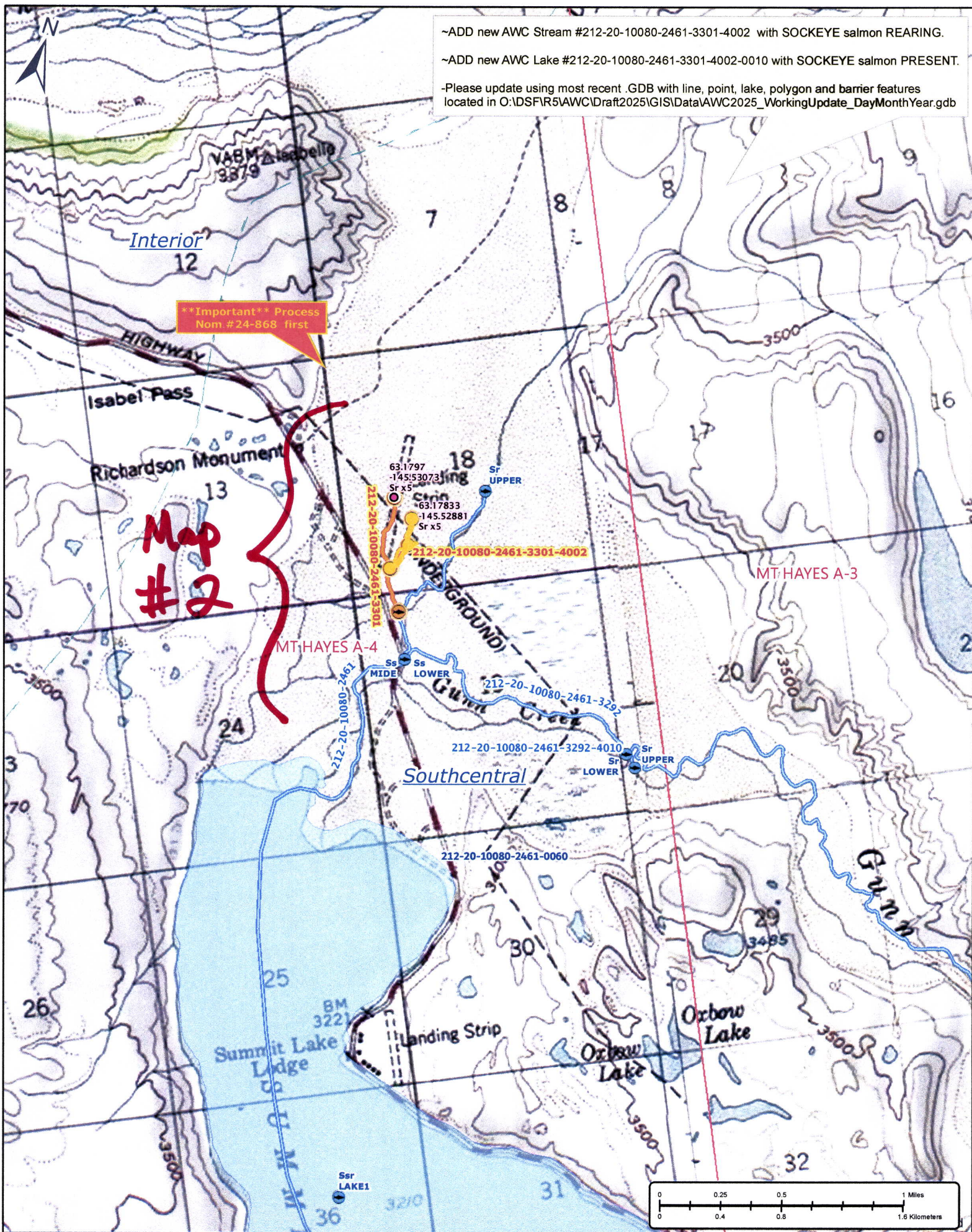

~ADD new AWC Stream #212-20-10080-2461-3301-4002 with SOCKEYE salmon REARING.
~ADD new AWC Lake #212-20-10080-2461-3301-4002-0010 with SOCKEYE salmon PRESENT.
-Please update using most recent .GDB with line, point, lake, polygon and barrier features located in O:\DSFIR5\AWC\Draft2025\GIS\Data\AWC2025_WorkingUpdate_DayMonthYear.gdb

****Important** Process
Nom #24-868 first**

Map
#2

MT HAYES A-4

MT HAYES A-3

Southcentral

Nom #24-870

Map #1

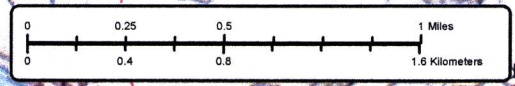



~ADD new AWC Stream #212-20-10080-2461-3301-4002 with SOCKEYE salmon REARING.
~ADD new AWC Lake #212-20-10080-2461-3301-4002-0010 with SOCKEYE salmon PRESENT.
-Please update using most recent .GDB with line, point, lake, polygon and barrier features located in O:\DSFIR5\AWC\Draft2025\GIS\Data\AWC2025_WorkingUpdate_DayMonthYear.gdb

****Important** Process
Nom #24-868 first**

631797
-14553073
Sr UPPER

Sr UPPER
14552881
Sr x5

Sp LAKE

212-20-10080-2461-3301-4002-0010

Sr LOWER

MT HAYES A-4

Sr LOWER

Southcentral

Ss MIDE

Ss LOWER

212-20-10080-2461

212-20-10080-2461-3292

Map
#3

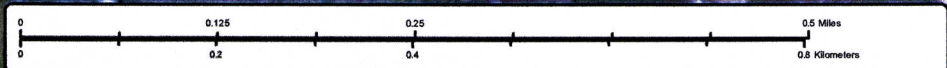

Nom #24-870

Map #2



~ADD new AWC Stream #212-20-10080-2461-3301-4002 with SOCKEYE salmon REARING.
~ADD new AWC Lake #212-20-10080-2461-3301-4002-0010 with SOCKEYE salmon PRESENT.
-Please update using most recent .GDB with line, point, lake, polygon and barrier features located in O:\DSFIR5\AWC\Draft2025\GIS\Data\AWC2025_WorkingUpdate_DayMonthYear.gdb

****Important**** Process
Nom #24-868 first

212-20-10080-2461-3301

63.1797
-145.53073
Sr x5

Sr
UPPER

63.17833
-145.52881
Sr x5

Sr
UPPER

MT HAYES A-4

212-20-10080-2461-3301-4002

Sp
LAKE

212-20-10080-2461-3301-4002-0010

Southcentral

Sr
LOWER

Add Lake
-4002-0010
+Sp

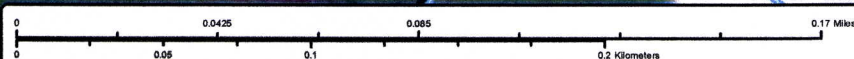

Nom #24-870

Map #3