



State of Alaska  
Department of Fish and Game  
Sportfish Division

Nomination Form  
Anadromous Waters Catalog

Region Southcentral

USGS Quad(s) CORDOVA C-2

Anadromous Waters Catalog Number of Water Body 212-20-10080- (-0010), (-2030), (-3001)

Name of Water Body Miles Lake, \*Goat Mountain Creek (North), \*Doorgrease Creek

☒ USGS Name ☒ Local Name

☒ Addition

☐ Deletion

☒ Correction

☒ Backup Information

For Office Use

Nomination #	<u>24-866</u>	<u>Adam Keim</u>	<u>12-13-2024</u>
		Fisheries Scientist	Date
Revision Year:	<u>2025</u>	<u>Ron Benkert</u>	<u>11/19/2024</u>
		Habitat Operations Manager	Date
Revision to:	<input checked="" type="checkbox"/> Atlas	<u>Chris Smith</u>	<u>15 Nov 2024</u>
	<input checked="" type="checkbox"/> Catalog	AWC Project Biologist	Date
Revision Code:	<u>C-9, A-1, A-2d, F-1</u>	<u>Ron Hart</u>	<u>12/18/24</u>
		GIS Analyst	Date

OBSERVATION INFORMATION

Species	Date(s) Observed	Spawning	Rearing	Present	Anadromous
coho salmon	07/31/2024		✓		✓
Dolly Varden	07/31/2024		✓	✓	✓
chinook salmon	07/31/2024		✓		✓

~UPDATE/ADJUST hydrography boundary of existing AWC Lake #212-20-10080-0010 "Miles Lake".

~ADD new AWC Stream #212-20-10080-2030 "'Goat Mountain Creek (North)'" with Dolly Varden PRESENT.

~ADD new AWC Stream #212-20-10080-2030-3001 "'Doorgrease Creek'" with Dolly Varden REARING and PRESENT.

Comments:

See observer comments on page 2.

Coordinates (Lat,Long): Upper(60.644868,-144.623763) Lower(60.646785,-144.624644)

Name of Observer (please print):

Duncan Green

Signature:

10.231.39.10 (Web Nomination)

Date:

10/02/2024

Agency:

Address:

333 Raspberry Rd.

Anchorage, AK 99518

\*Observations in this nomination also provide supporting information for Coho salmon rearing in new AWC Stream #212-20-10080-2030-3001, and back-up supporting information for Chinook salmon presence in existing AWC Lake #212-20-10080-0010 "Miles Lake"

Name of Area Biologist (please print):



State of Alaska  
Department of Fish and Game  
Division of Sport Fish

Fish Survey  
Nomination Form  
Anadromous Waters Catalog

Region: South Central

USGS Quad: Cordova C-2

Anadromous Waters Catalog Number of Waterway: 212-20-10080- (10010), (-2030), (-3001)

Name of Waterway: Doorgrease Creek, Miles Lake, \*Goat Mtn Creek (North)

☒ Addition

☐ Deletion

For Office Use

☒ Correction

☐ USGS Name

☒ Local Name

☒ Backup Information

Nomination # 24-866	<del>Fisheries Scientist</del>	<del>Date</del>
Revision Year: 2025	<del>Habitat Operations Manager</del>	<del>Date</del>
Revision to: Atlas _____ Catalog _____ Both <u>X</u>	<del>AWC Project Biologist</del>	<del>Date</del>
Revision Code: C-9, A-1, A-2d, F-1	<del>GIS Analyst</del>	<del>Date</del>

Site Information

Station: FSCB2336A03

Date Observed: 7/31/2024

Legal Desc.:

Latitude: Longitude: Datum:

Up Stream 60.64487 -144.62376 WGS84

Down Stream 60.64679 -144.62464 WGS84

Station Comments: Tributary to Miles Lake. Electrofished smaller, lower-volume side channel from the mouth up, and then turned and went up a small, clearwater tributary that drains a beaver complex and meets turbid water at 36A03CONFBEAV (60.645615, -144.624625).

Life History: Anadromous

Species\LifeStage: coho salmon juvenile

Species\LifeStage: Chinook salmon adult

Species\LifeStage: Dolly Varden juvenile/adult

Species\LifeStage: Dolly Varden juvenile

Sampling Method (No. of fish): PEF (1)

Sampling Method (No. of fish): VOG (1)

Sampling Method (No. of fish): PEF (7)

Sampling Method (No. of fish): PEF (25) VOG (5)

Life History: Resident

Species\LifeStage: round whitefish juvenile/adult

Sampling Method (No. of fish): PEF (8)

Key to Sample Method

(VOG) Visual Observation, Ground

(PEF) Backpack Electrofisher

Additional Comments: Add Dolly Varden present/rearing and coho salmon rearing to upstream waypoint 36A03UPDAM (60.644868, -144.623763), where 11 juvenile Dolly Varden, one juvenile coho salmon, and seven juvenile/adult Dolly Varden were collected via backpack electrofishing. Also add supporting information for Chinook salmon presence at downstream waypoint 36A03MOUTH (60.646785, -144.624644), where one adult Chinook salmon was visually observed but departed before a photograph could be taken.

Name of Observer: Duncan Green, Fish & Wildlife Technician 3

Phone:

Date Printed: 10/2/2024

Signature: \_\_\_\_\_

Address: Alaska Department of Fish & Game, Sport Fish - RTS  
333 Raspberry Road  
Anchorage, AK 99518

This certifies that in my best professional judgment and belief the above information is evidence that this waterbody should be included in or deleted from the Anadromous Waters Catalog

Signature of Area Biologist: \_\_\_\_\_ Date: \_\_\_\_\_







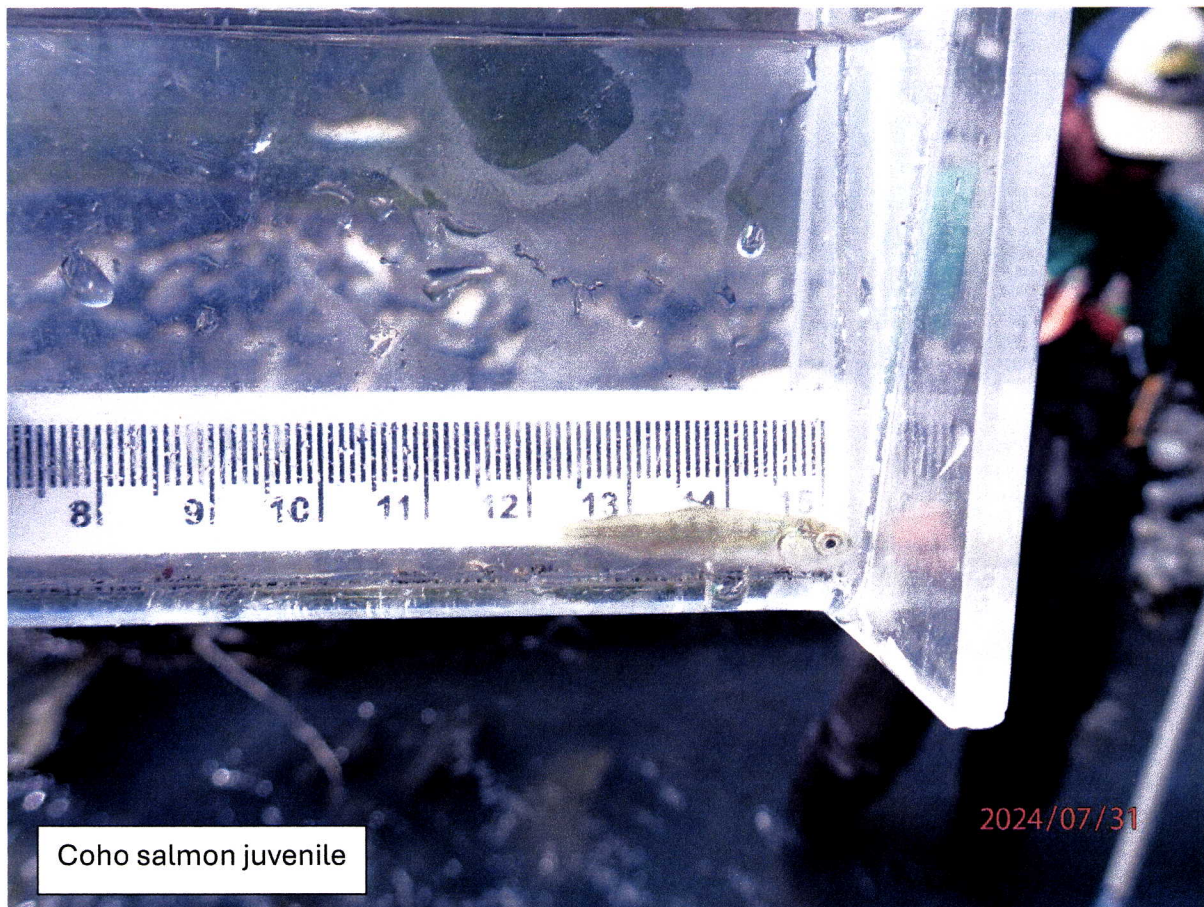

Coho salmon juvenile

2024/07/31

~UPDATE/ADJUST hydrography boundary of existing AWC Lake #212-20-10080-0010 "Miles Lake"

~ADD new AWC Stream #212-20-10080-2030 "Goat Mountain Creek (North)" with Dolly Varden PRESENT.

~ADD new AWC Stream #212-20-10080-2030-3001 "Doorgrease Creek" with Dolly Varden REARING and PRESENT.

-Please update using most recent .GDB with line, point, lake, polygon and barrier features located in O:\DSF\IR5\AWC\Draft2025\GIS\Data\AWC2025\_WorkingUpdate\_DayMonthYear.gdb

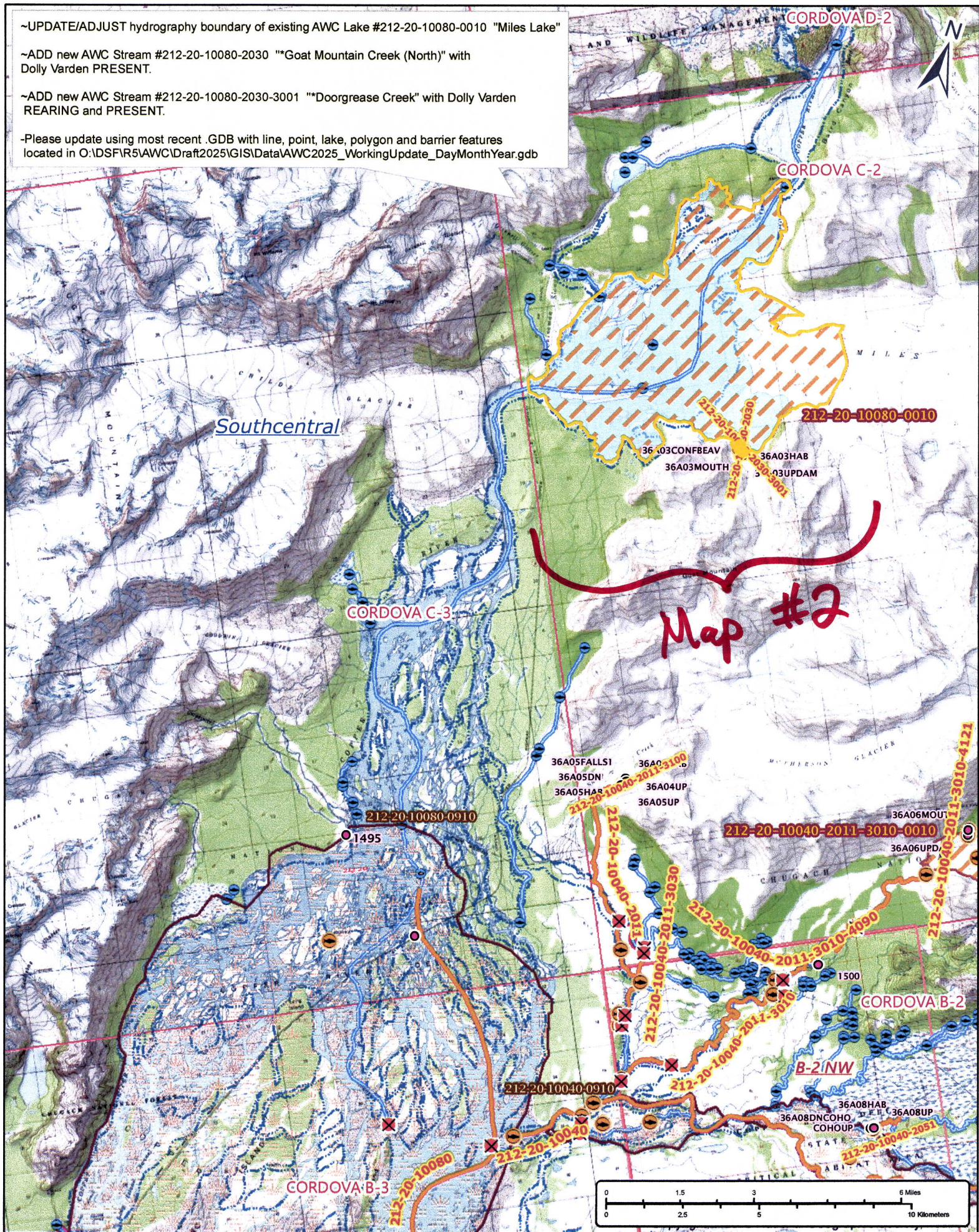

Nom # 24-866

Map #1

~UPDATE/ADJUST hydrography boundary of existing AWC Lake #212-20-10080-0010 "Miles Lake"

~ADD new AWC Stream #212-20-10080-2030 "Goat Mountain Creek (North)" with Dolly Varden PRESENT.

~ADD new AWC Stream #212-20-10080-2030-3001 "Doorgrease Creek" with Dolly Varden REARING and PRESENT.

-Please update using most recent .GDB with line, point, lake, polygon and barrier features located in O:\DSF\R5\AWC\Draft2025\GIS\Data\AWC2025\_WorkingUpdate\_DayMonthYear.gdb

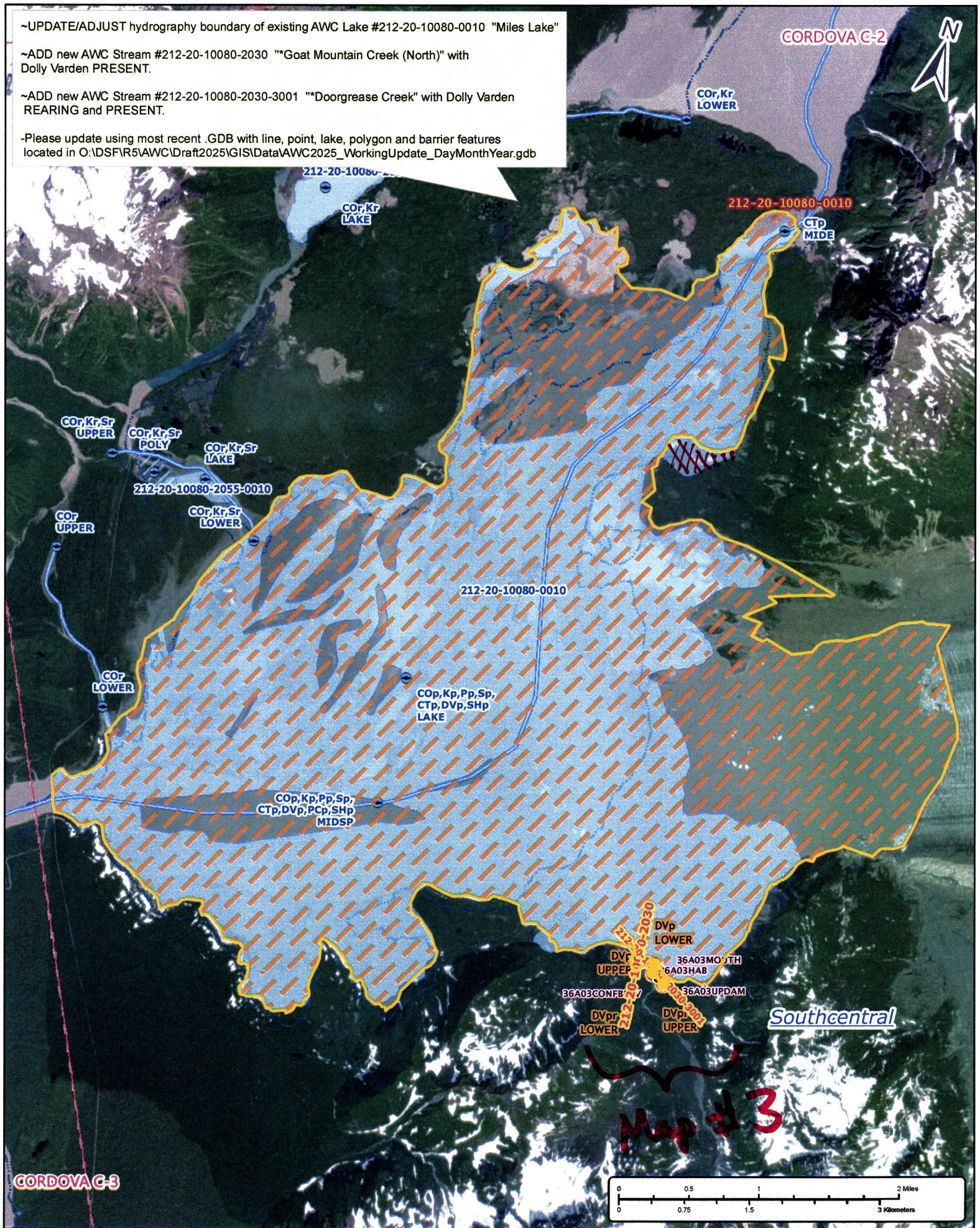

Nom #24-866

Map #2

~UPDATE/ADJUST hydrography boundary of existing AWC Lake #212-20-10080-0010 "Miles Lake"

~ADD new AWC Stream #212-20-10080-2030 ""Goat Mountain Creek (North)" with Dolly Varden PRESENT.

~ADD new AWC Stream #212-20-10080-2030-3001 ""Doorgrease Creek" with Dolly Varden REARING and PRESENT.

-Please update using most recent .GDB with line, point, lake, polygon and barrier features located in O:\DSF\5\AWC\Draft2025\GIS\Data\AWC2025\_WorkingUpdate\_DayMonthYear.gdb

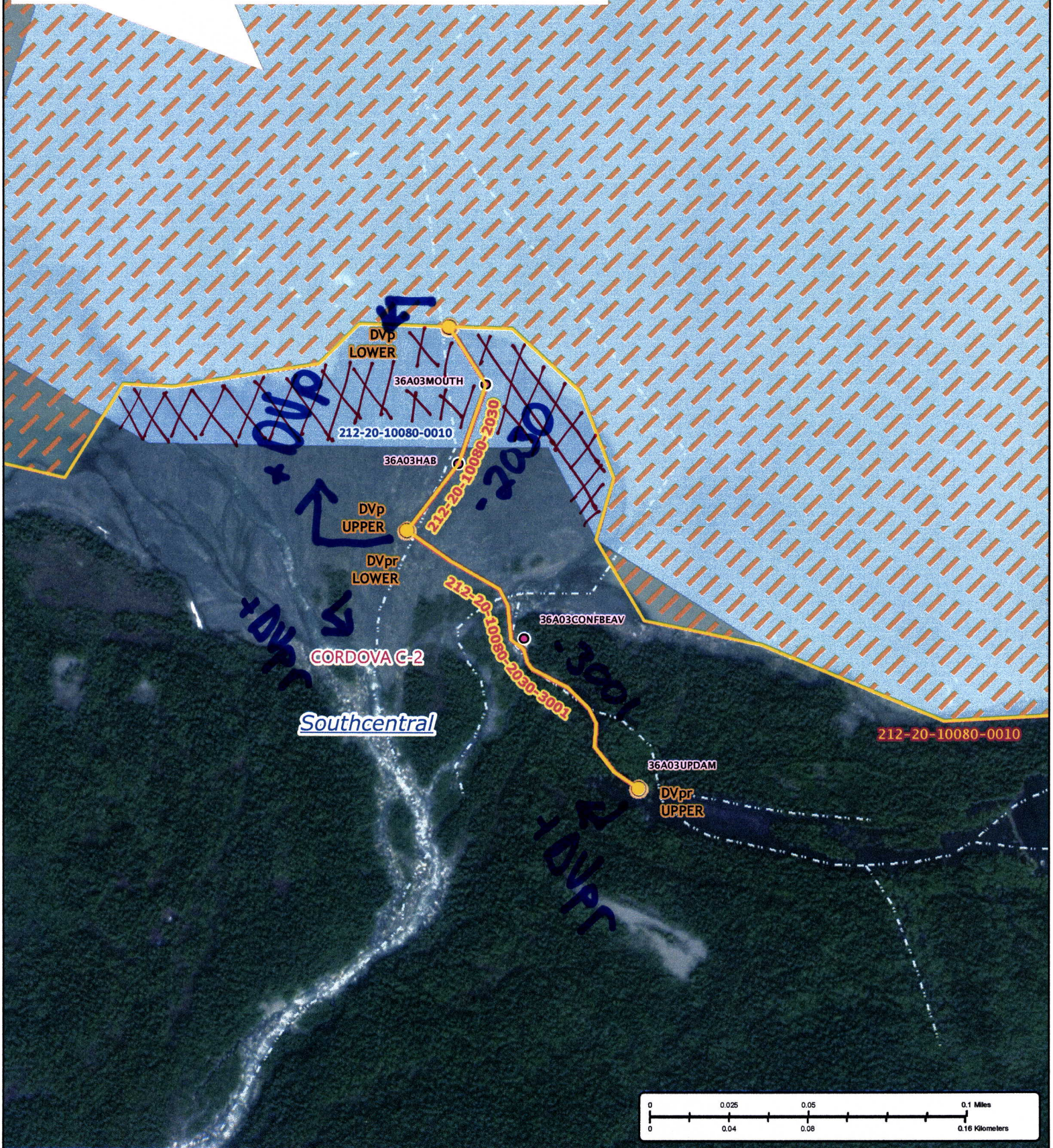

Nom #24-866

Map #3