



State of Alaska  
Department of Fish and Game  
Sportfish Division

Nomination Form  
Anadromous Waters Catalog

Region Southcentral

USGS Quad(s) CORDOVA C-2

Anadromous Waters Catalog Number of Water Body 212-20-10040-2011-3023

Name of Water Body  ☐ USGS Name ☐ Local Name

☐ Addition ☒ Deletion ☐ Correction ☐ Backup Information

For Office Use

Nomination # <u>24-865</u>	<u>Adam Reim</u> Fisheries Scientist	<u>12-13-2024</u> Date
Revision Year: <u>2025</u>	<u>Ron Sanket</u> Habitat Operations Manager	<u>11/19/2024</u> Date
Revision to: <input checked="" type="checkbox"/> Atlas <input checked="" type="checkbox"/> Catalog	<u>Joseph Giefer</u> AWC Project Biologist	<u>15 Nov 2024</u> Date
Revision Code: <u>D-2</u>	<u>per</u> GIS Analyst	<u>12/24/2024</u> Date

OBSERVATION INFORMATION

Species	Date(s) Observed	Spawning	Rearing	Present	Anadromous

**~DELETE existing AWC Stream #212-20-10040-2011-3023 (unsubstantiated).**

**Comments:**

Abandoned channel segment of Sheep Creek (#212-20-10040-2011) currently listed with its own AWC stream #212-20-10040-2011-3023 (unsubstantiated). Overall area appears to be highly dynamic the last 20+ years. Also updating and adjusting nearby hydrography of Sheep Creek under Nom #24-864. Updated hydrography data and most current imagery (2016) support removal of this AWC Stream, does not appear to have flowing water any longer.

Coordinates (Lat,Long): Upper(60.513906,-144.73646) Lower(60.50364,-144.724054)

Name of Observer (please print): Joe Giefer  
Signature: 10.231.39.10 (Web Nomination) Date: 10/02/2024  
Agency:   
Address: ADF&G Division of Sport Fish 333 Raspberry Rd  
Anchorage, AK 99518

This certifies that in my best professional judgment and belief the above information is evidence that this waterbody should be included in or deleted from the Anadromous Waters Catalog.

Signature of Area Biologist: \_\_\_\_\_ Date: \_\_\_\_\_ Revision 3/16  
Name of Area Biologist (please print): \_\_\_\_\_

~DELETE existing AWC Stream #212-20-10040-2011-3023 (unsubstantiated).

-Please update using most recent .GDB with line, point, lake, polygon and barrier features located in O:\DSF\IR5\AWC\Draft2025\GIS\Data\AWC2025\_WorkingUpdate\_DayMonthYear.gdb

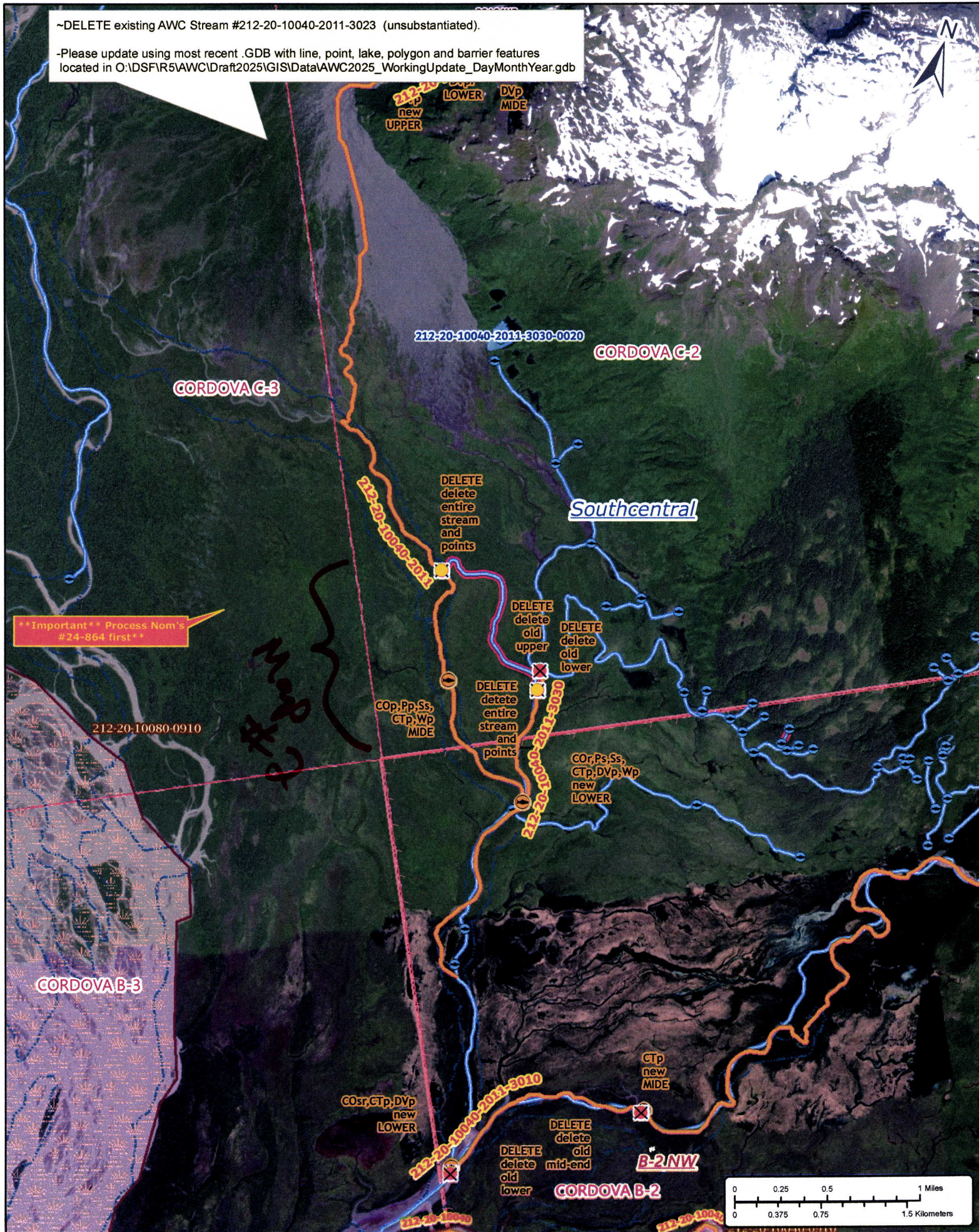

Nom #24-865

Map #1

~DELETE existing AWC Stream #212-20-10040-2011-3023 (unsubstantiated).

-Please update using most recent .GDB with line, point, lake, polygon and barrier features located in O:\DSF\IR5\AWC\Draft2025\GIS\Data\AWC2025\_WorkingUpdate\_DayMonthYear.gdb

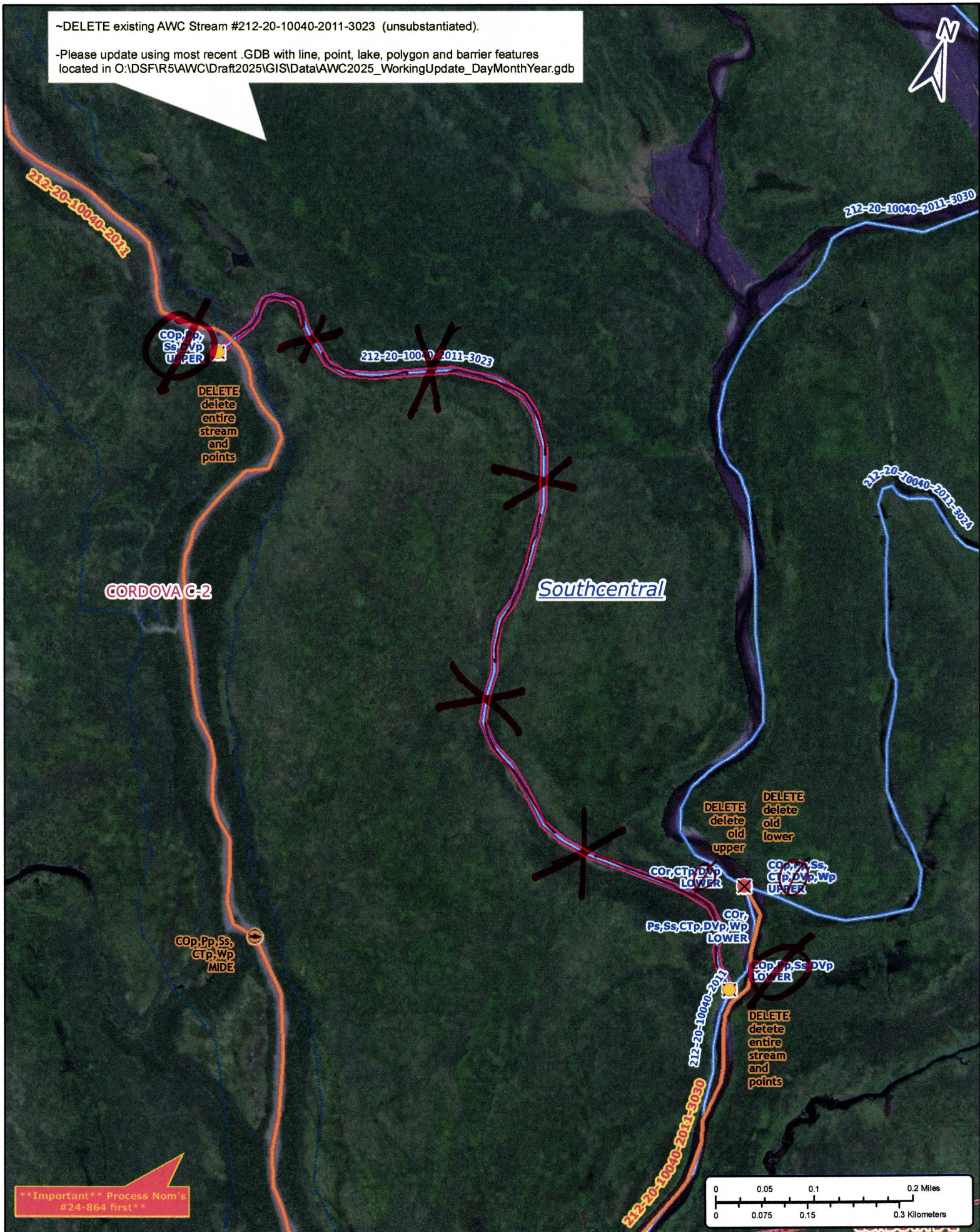

**\*\*Important\*\*** Process Nom's #24-864 first\*\*

Nom #24-865

Map #2