



State of Alaska
Department of Fish and Game
Sportfish Division

Nomination Form
Anadromous Waters Catalog

Region Southcentral

USGS Quad(s) CORDOVA D-2

Anadromous Waters Catalog Number of Water Body 212-20-10080-2080

Name of Water Body *La Gorce Glacier Creek ☐ USGS Name ☒ Local Name

☒ Addition ☐ Deletion ☐ Correction ☐ Backup Information

For Office Use

Nomination # <u>24-854</u>	<u>Adam Keim</u> Fisheries Scientist Date <u>12-13-2024</u>
Revision Year: <u>2025</u>	<u>Ra Benkert</u> Habitat Operations Manager Date <u>11/19/2024</u>
Revision to: <input checked="" type="checkbox"/> Atlas <input checked="" type="checkbox"/> Catalog	<u>Awc Project Biologist</u> Date <u>14 Nov 2024</u>
Revision Code: <u>A-2</u>	<u>Ramtha</u> GIS Analyst Date <u>12/18/24</u>

OBSERVATION INFORMATION

Species	Date(s) Observed	Spawning	Rearing	Present	Anadromous
Dolly Varden	07/31/2024		✓		✓

~ADD new AWC Stream #212-20-10080-2080 "La Gorce Glacier Creek" with Dolly Varden REARING.

Comments:

See observer comments on page 2.
Coordinates (Lat,Long): Upper(60.778081,-144.49051) Lower(60.77934,-144.49142)

Name of Observer (please print): Duncan Green
Signature: 10.231.39.10 (Web Nomination) Date: 09/27/2024
Agency: _____
Address: 333 Raspberry Rd.
Anchorage, AK 99518

This certifies that in my best professional judgment and belief the above information is evidence that this waterbody should be included in or deleted from the Anadromous Waters Catalog.

Signature of Area Biologist: _____ Date: _____ Revision 3/16
Name of Area Biologist (please print): _____



State of Alaska
Department of Fish and Game
Division of Sport Fish

Fish Survey
Nomination Form
Anadromous Waters Catalog

Region: South Central

USGS Quad: Cordova D-2

Anadromous Waters Catalog Number of Waterway: 212-20-10080-2080

Name of Waterway: *LaGorce Creek

☐ USGS Name

☒ Local Name

☒ Addition

☐ Deletion

For Office Use

☐ Correction

☐ Backup Information

Nomination #	24-854		
Revision Year:	2025	Fisheries Scientist	Date
Revision to: Atlas	Catalog	Habitat Operations Manager	Date
	Both X	AWC Project Biologist	Date
Revision Code: A-2		GIS Analyst	Date

Site Information

Station: FSCB2336A01

Date Observed: 7/31/2024

Legal Desc.:

Latitude: Longitude: Datum:

Up Stream 60.77808 -144.49051 WGS84

Down Stream 60.77934 -144.49142 WGS84

Station Comments: Tributary to Copper River.

Life History: Anadromous

Species\LifeStage: Dolly Varden juvenile

Sampling Method (No. of fish): PEF (2)

Life History: Resident

Species\LifeStage: round whitefish adult

Sampling Method (No. of fish): PEF (4) VOG (2)

Key to Sample Method

(VOG) Visual Observation, Ground

(PEF) Backpack Electrofisher

Additional Comments: Add Dolly Varden rearing to upstream waypoint 36A01HAB (60.778081, -144.490510). Two juvenile Dolly Varden were collected at that waypoint via backpack electrofishing.

Name of Observer: Duncan Green, Fish & Wildlife Technician 3

Phone:

Date Printed: 9/27/2024

Signature: _____

Address: Alaska Department of Fish & Game, Sport Fish - RTS
333 Raspberry Road
Anchorage, AK 99518

This certifies that in my best professional judgment and belief the above information is evidence that this waterbody should be included in or deleted from the Anadromous Waters Catalog

Signature of Area Biologist: _____ Date: _____





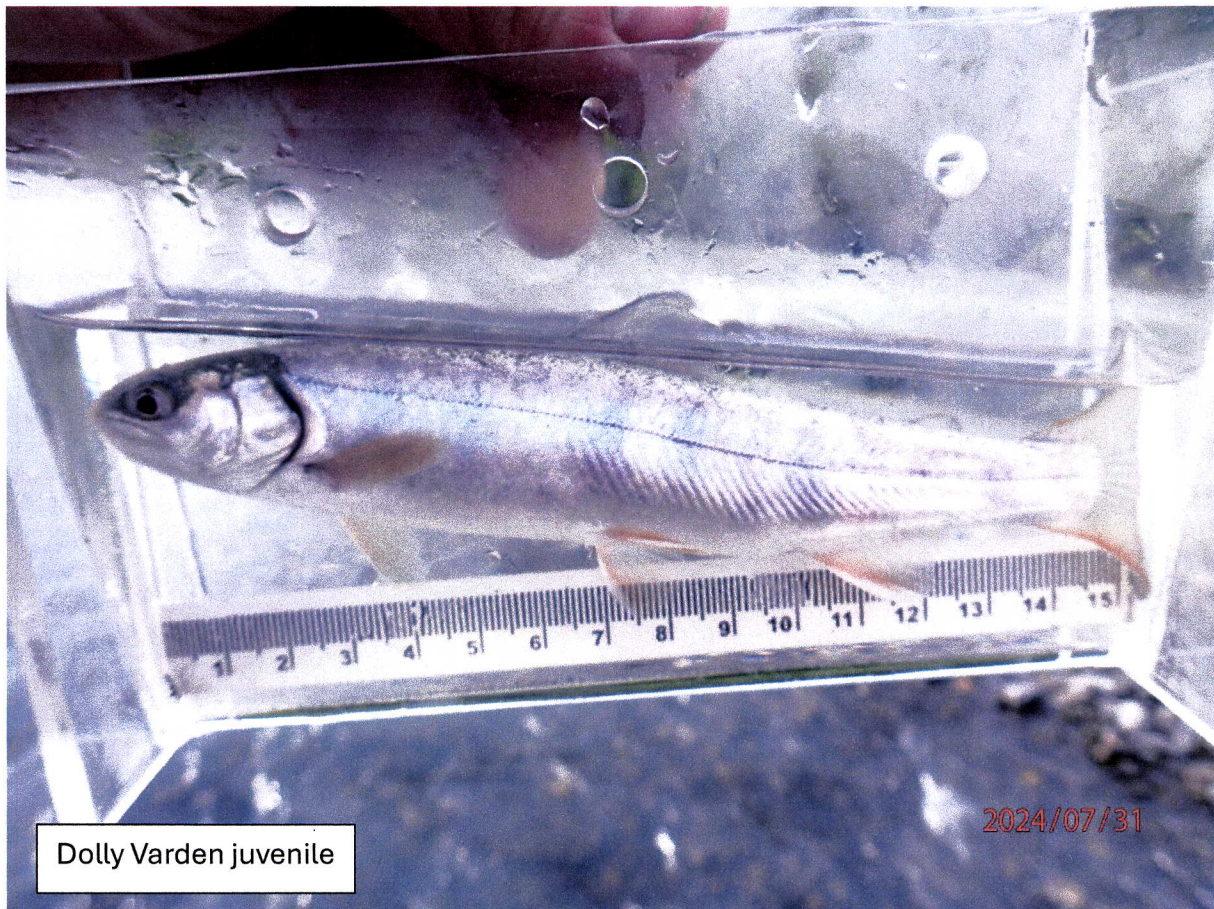

Dolly Varden juvenile



Dolly Varden juvenile

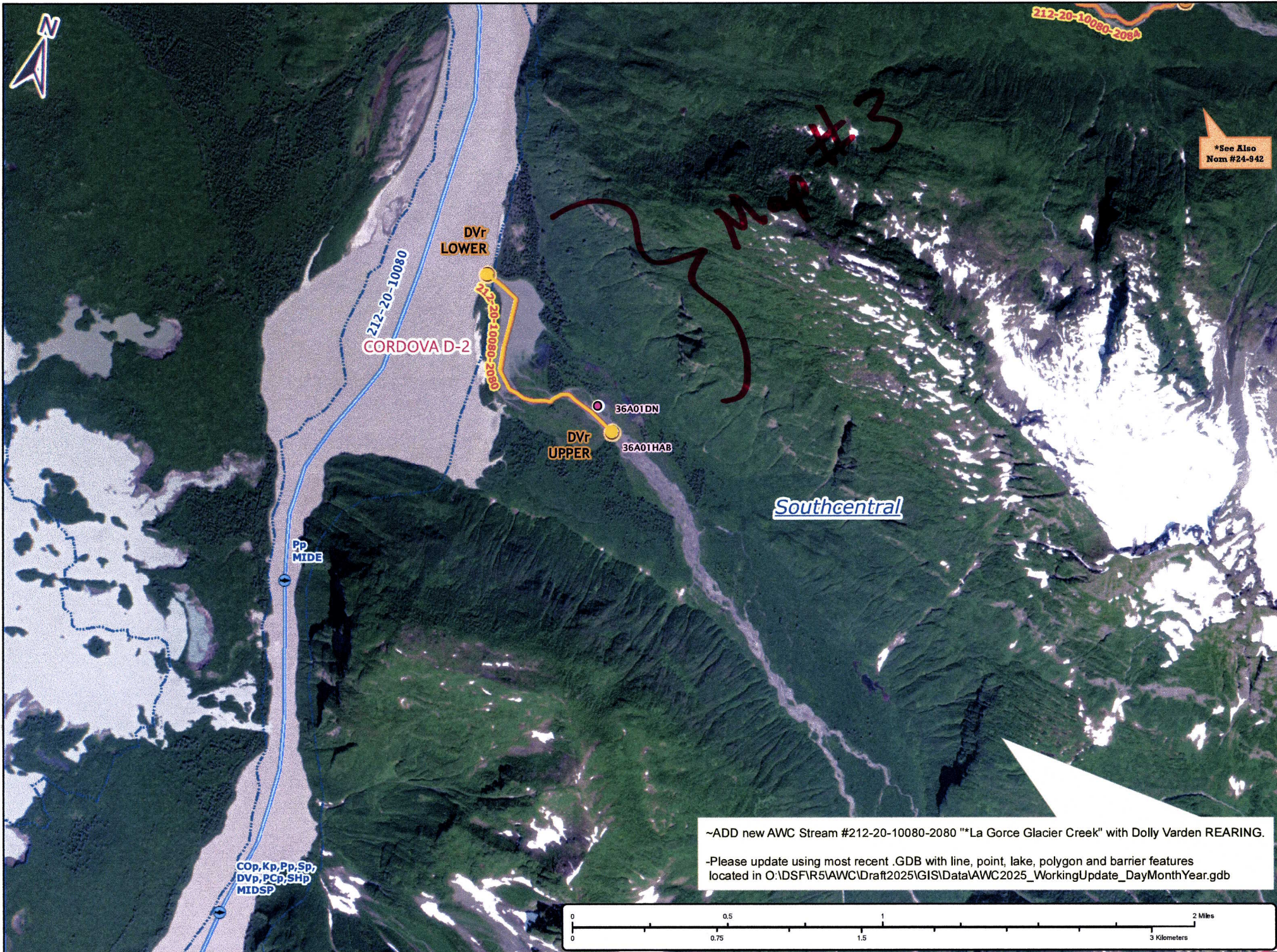

Nom #24-854

Map #2

