



State of Alaska  
Department of Fish and Game  
Sportfish Division

Nomination Form  
Anadromous Waters Catalog

Region Southcentral

USGS Quad(s) CORDOVA A-2

Anadromous Waters Catalog Number of Water Body 200-20-10110-2001-3003-4002

Name of Water Body  ☐ USGS Name ☐ Local Name

☒ Addition ☐ Deletion ☐ Correction ☐ Backup Information

For Office Use

Nomination # <u>24-850</u>	<u>Adam Kumm</u> Fisheries Scientist Date <u>10-2-2024</u>
Revision Year: <u>2025</u>	<u>Ron Benkers</u> Habitat Operations Manager Date <u>10/2/2024</u>
Revision to: <input checked="" type="checkbox"/> Atlas <input checked="" type="checkbox"/> Catalog	<u>Joseph Sifer</u> AWC Project Biologist Date <u>27 Sept 2024</u>
Revision Code: <u>A-2d</u>	<u>Rene Holt</u> GIS Analyst Date <u>10/7/24</u>

OBSERVATION INFORMATION

Species	Date(s) Observed	Spawning	Rearing	Present	Anadromous
coho salmon	08/02/2024		✓		✓
Dolly Varden	08/02/2024		✓		✓

~ADD new AWC Stream #200-20-10110-2001-3003-4002 with COHO salmon and DOLLY Varden REARING.

Comments:

See observer comments on page 2.

Coordinates (Lat,Long): Upper(60.186229,-144.385246) Lower(60.185679,-144.384716)

Name of Observer (please print): Duncan Green  
Signature: 10.231.39.10 (Web Nomination) Date: 09/25/2024  
Agency: \_\_\_\_\_  
Address: 333 Raspberry Rd.  
Anchorage, AK 99518

This certifies that in my best professional judgment and belief the above information is evidence that this waterbody should be included in or deleted from the Anadromous Waters Catalog.

Signature of Area Biologist: \_\_\_\_\_ Date: \_\_\_\_\_ Revision 3/16  
Name of Area Biologist (please print): \_\_\_\_\_



State of Alaska  
Department of Fish and Game  
Division of Sport Fish

Fish Survey  
Nomination Form  
Anadromous Waters Catalog

Region: South Central

USGS Quad: Cordova A-2

Anadromous Waters Catalog Number of Waterway: 200-20-10110 - 2001-3003 - 4002

Name of Waterway: \_\_\_\_\_

☐ USGS Name

☐ Local Name

☒ Addition

☐ Deletion

For Office Use

☐ Correction

☐ Backup Information

Nomination # <b>24-850</b>	<del>Fisheries Scientist</del>	<del>Date</del>
Revision Year: <b>2025</b>	<del>Habitat Operations Manager</del>	<del>Date</del>
Revision to: Atlas _____ Catalog _____ Both <b>X</b>	<del>AWC Project Biologist</del>	<del>Date</del>
Revision Code: <b>A-2d</b>	<del>GIS Analyst</del>	<del>Date</del>

**Site Information**

Station: FSCB2338A03

Date Observed: 8/2/2024

Legal Desc.: \_\_\_\_\_

Latitude: Longitude: Datum:

Up Stream 60.18623 -144.38525 WGS84

Down Stream 60.18568 -144.38472 WGS84

Station Comments: Small tributary to Redwood Creek. Upstream waypoint marks the point where the stream begins at a rootwad falls (0.7m high) that drains a bog/wetland.

Life History: Anadromous

Species\LifeStage: Dolly Varden juvenile

Species\LifeStage: coho salmon juvenile

Sampling Method (No. of fish): PEF (1) VOG (1)

Sampling Method (No. of fish): PEF (9) VOG (35)

Life History: Resident

Species\LifeStage: slimy sculpin juvenile/adult

Sampling Method (No. of fish): PEF (4)

**Key to Sample Method**

(PEF) Backpack Electrofisher

(VOG) Visual Observation, Ground

**Additional Comments:** Add coho salmon rearing and Dolly Varden rearing to upstream waypoint DVrCOrUP (60.186229, -144.385246).  
One juvenile Dolly Varden and four juvenile coho salmon were collected via backpack electrofishing at that waypoint, and an additional one juvenile Dolly Varden and three juvenile coho salmon were visually observed at the same waypoint.

Name of Observer: Duncan Green, Fish & Wildlife Technician 3

Phone: \_\_\_\_\_

Date Printed: 9/27/2024

Signature: \_\_\_\_\_

Address: Alaska Department of Fish & Game, Sport Fish - RTS  
333 Raspberry Road  
Anchorage, AK 99518

This certifies that in my best professional judgment and belief the above information is evidence that this waterbody should be included in or deleted from the Anadromous Waters Catalog

Signature of Area Biologist: \_\_\_\_\_ Date: \_\_\_\_\_















~ADD new AWC Stream #200-20-10110-2001-3003-4002 with COHO salmon and DOLLY Varden REARING.

-Please update using most recent .GDB with line, point, lake, polygon and barrier features located in O:\DSF\IR5\AWC\IDraft\2025\GIS\DATA\AWC\_2025update\_WORKING\Gv1\_day-month-yr.gdb

Southcentral

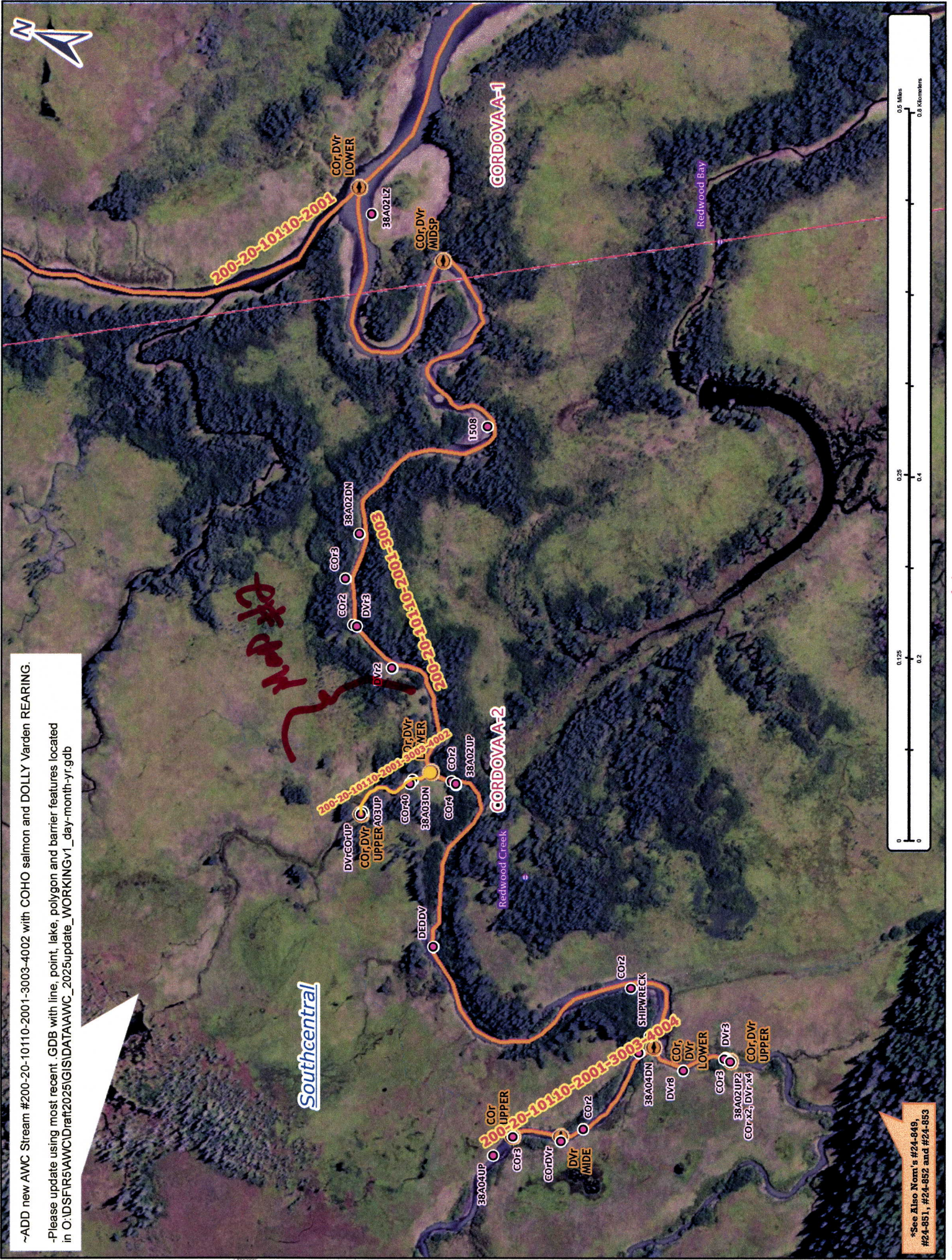

\*See Also Note's #24-849, #24-851, #24-852 and #24-853

Map #1

24-850



~ADD new AWC Stream #200-20-10110-2001-3003-4002 with COHO salmon and DOLLY Varden REARING.

-Please update using most recent .GDB with line, point, lake, polygon and barrier features located in O:\DSF\IR5\AWC\Draft2025\GIS\DATA\AWC\_2025update\_WORKINGv1\_day-month-yr.gdb



\*See Also Nom's #24-849, #24-851, #24-852 and #24-853

Nom #24-850

Map #2