



State of Alaska  
Department of Fish and Game  
Sportfish Division

Nomination Form  
Anadromous Waters Catalog

Region Southcentral

USGS Quad(s) CORDOVA A-1, A-2

Anadromous Waters Catalog Number of Water Body 200-20-10110-2001-3003

Name of Water Body Redwood Creek ☒ USGS Name ☐ Local Name

☒ Addition ☐ Deletion ☐ Correction ☐ Backup Information

For Office Use

Nomination # <u>24-849</u>	<u>Adam Rorm</u> Fisheries Scientist Date <u>10-2-2024</u>
Revision Year: <u>2025</u>	<u>Ron Benkert</u> Habitat Operations Manager Date <u>10/2/2024</u>
Revision to: <input checked="" type="checkbox"/> Atlas <input checked="" type="checkbox"/> Catalog	<u>Joseph H. H. H.</u> AWC Project Biologist Date <u>26 Sept 2024</u>
Revision Code: <u>A-2</u>	<u>R. H. H.</u> GIS Analyst Date <u>10/4/24</u>

OBSERVATION INFORMATION

Species	Date(s) Observed	Spawning	Rearing	Present	Anadromous
coho salmon	08/02/2024		✓		✓
Dolly Varden	08/02/2024		✓		✓

~ADD new AWC Stream #200-20-10110-2001-3003 "Redwood Creek" with COHO salmon and DOLLY Varden REARING.

Comments:

See observer comments on page 2:  
Coordinates (Lat,Long): Upper(60.185265,-144.384913) Lower(60.185845,-144.379718)

Name of Observer (please print): Duncan Green  
Signature: 10.231.39.10 (Web Nomination) Date: 09/25/2024  
Agency: \_\_\_\_\_  
Address: 333 Raspberry Rd.  
Anchorage, AK 99518

This certifies that in my best professional judgment and belief the above information is evidence that this waterbody should be included in or deleted from the Anadromous Waters Catalog.

Signature of Area Biologist: \_\_\_\_\_ Date: \_\_\_\_\_ Revision 3/16  
Name of Area Biologist (please print): \_\_\_\_\_



State of Alaska  
Department of Fish and Game  
Division of Sport Fish

Fish Survey  
Nomination Form  
Anadromous Waters Catalog

Region: South Central

USGS Quad: Cordova A-2, A-1

Anadromous Waters Catalog Number of Waterway: 200-20-10110- 2001-3003

Name of Waterway: Redwood Creek

☒ USGS Name

☐ Local Name

☒ Addition

☐ Deletion

For Office Use

☐ Correction

☐ Backup Information

Nomination # <u>24-849</u>	<del>Fisheries Scientist</del>	<del>Date</del>
Revision Year: <u>2025</u>	<del>Habitat Operations Manager</del>	<del>Date</del>
Revision to: Atlas _____ Catalog _____ Both <u>X</u>	<del>AWC Project Biologist</del>	<del>Date</del>
Revision Code: <u>A-2</u>	<del>GIS Analyst</del>	<del>Date</del>

Site Information

Station: FSCB2338A02

Date Observed: 8/2/2024

Legal Desc.:

Latitude: Longitude: Datum:

Up Stream 60.18300 -144.39117 WGS84

Down Stream 60.18585 -144.37972 WGS84

Station Comments: Tributary to Puffy Slough of Bering River. Tidally influenced in lower reaches.

Life History: Anadromous

Species\LifeStage: coho salmon juvenile

Sampling Method (No. of fish): PEF (16) VOG (11)

Species\LifeStage: Dolly Varden juvenile

Sampling Method (No. of fish): PEF (12) VOG (3)

Life History: Resident

Species\LifeStage: slimy sculpin juvenile/adult

Sampling Method (No. of fish): PEF (6) VOG (5)

Key to Sample Method

(VOG) Visual Observation, Ground

(PEF) Backpack Electrofisher

Additional Comments: Add coho salmon rearing and Dolly Varden rearing to upstream waypoint 38A02UP2 (60.183000, -144.391169).  
Sixteen juvenile coho salmon and 12 juvenile Dolly Varden were collected via backpack electrofishing, and an additional 11 juvenile coho salmon and three juvenile Dolly Varden were visually observed.

Name of Observer: Duncan Green, Fish & Wildlife Technician 3

Phone:

Date Printed: 9/25/2024

Signature: \_\_\_\_\_

Address: Alaska Department of Fish & Game, Sport Fish - RTS  
333 Raspberry Road  
Anchorage, AK 99518

This certifies that in my best professional judgment and belief the above information is evidence that this waterbody should be included in or deleted from the Anadromous Waters Catalog

Signature of Area Biologist: \_\_\_\_\_ Date: \_\_\_\_\_







-Please update using most recent .GDB with line, point, lake, polygon and barrier features located in O:\DSFR\5AWC\Draft2025\GIS\DATA\AWC\_2025update\_WORKING\1\_day-month-yr.gdb

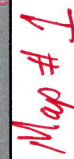

Dom #24-849



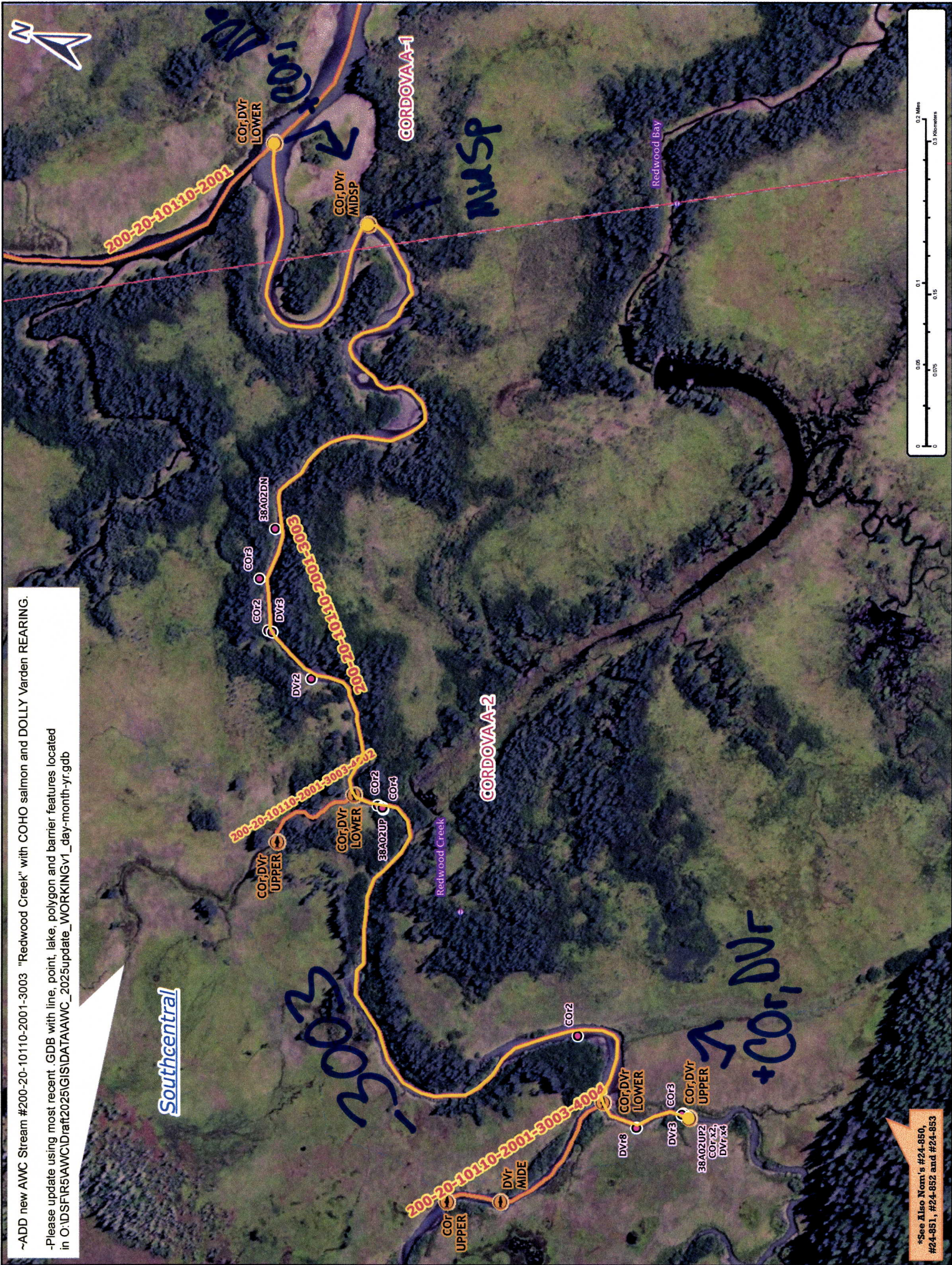

~ADD new AWC Stream #200-20-10110-2001-3003 "Redwood Creek" with COHO salmon and DOLLY Varden REARING.

-Please update using most recent .GDB with line, point, lake, polygon and barrier features located in O:\DSFIR5\AWC\IDraft\2025\GIS\DATA\AWC\_2025update\_WORKING\1\_day-month-yr.gdb

\*See Also Nott's #24-850, #24-851, #24-852 and #24-853

Nov #24-849  
Map #2